

# ACCESS ROAD MAP BENNETT D PAD

SECTION 34, TOWNSHIP 3 SOUTH, RANGE 64 WEST, 6TH P.M., ADAMS COUNTY, COLORADO

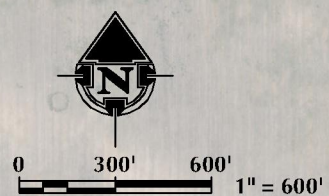
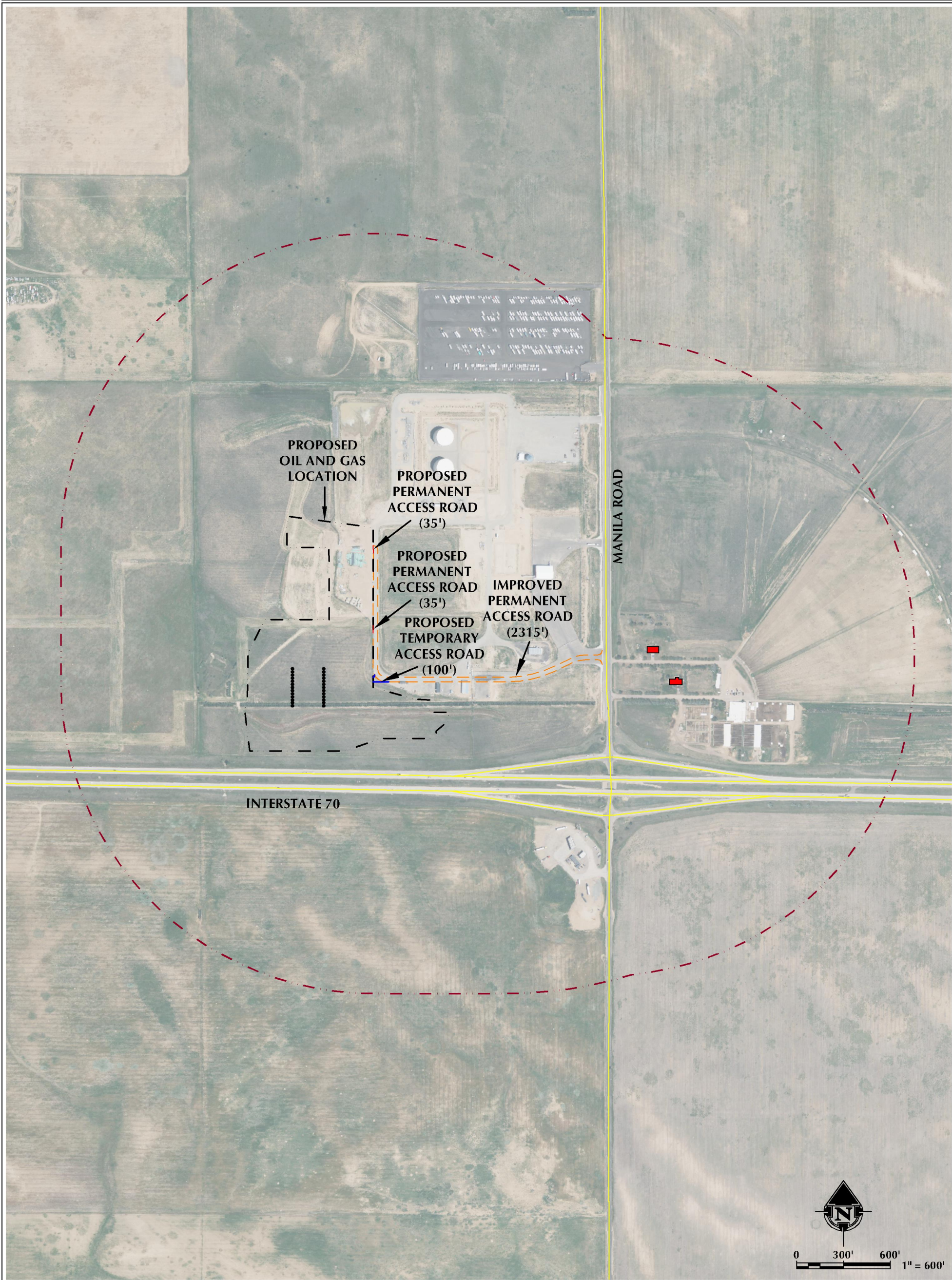

- LEGEND**
- PROPOSED WELL
  - PROPOSED PERMANENT ACCESS ROAD
  - IMPROVED PERMANENT ACCESS ROAD
  - PROPOSED TEMPORARY ACCESS ROAD
  - PUBLIC ROAD
  - PROPOSED OIL AND GAS LOCATION
  - 2000' ACCESS BUFFER
  - RESIDENTIAL BUILDING UNIT
  - NON-RESIDENTIAL BUILDING UNIT
  - HIGH PRIORITY HABITAT

**INTERSECTION OF IMPROVED PERMANENT  
ACCESS ROAD AND MANILA ROAD**  
**LATITUDE: 39.741028°**  
**LONGITUDE: -104.527103°**

K:\CIVITAS RESOURCES\2023\2023\_182\_50636\_135\_R64W\_SEC\_36\DWG\SCHE\_BENNETT.dwg, 10/18/2024 9:29:39 AM, legdes

**609 CONSULTING, LLC**

LOVELAND OFFICE  
6706 North Franklin Avenue  
Loveland, Colorado 80538  
Phone: 970-776-4331

SHERIDAN OFFICE  
1095 Saberton Avenue  
Sheridan, Wyoming 82801  
Phone: 307-674-8669

DATE SURVEYED: 9/23/24  
 DATE: 10/17/24  
 DRAFTER: GLK  
 REVISED:

DATA SOURCES & NOTES:  
 - AERIAL COURTESY OF ESRI INC.

PREPARED FOR: **CIVITAS**

CRESTONE PEAK RESOURCES, LLC  
 555 17TH STREET, SUITE 3700  
 DENVER, CO 80202