

# Inspection Photos

API: 071-07204

Operator: OGRIS OPERATING LLC

Inspection Date: 6/30/2025

County: LAS ANIMAS



**COLORADO**

**Energy & Carbon Management  
Commission**

Department of Natural Resources

## Inspection Photos



**Photo 1.** Facing northwest at the location which has been recontoured and reclaimed.



## Inspection Photos



**Photo 2.** Drone aerial photo facing northwest toward the reclaimed location.



## Inspection Photos



**Photo 3.** Drone aerial photo facing west toward the location.



## Inspection Photos



**Photo 4.** Facing southwest. There is erosion beginning to occur. Additional BMP's such as wattles may be needed on the steep areas of the slope.



**COLORADO**  
Energy & Carbon Management  
Commission

Department of Natural Resources

API:071-07204 | Date: 6/30/2025

## Inspection Photos

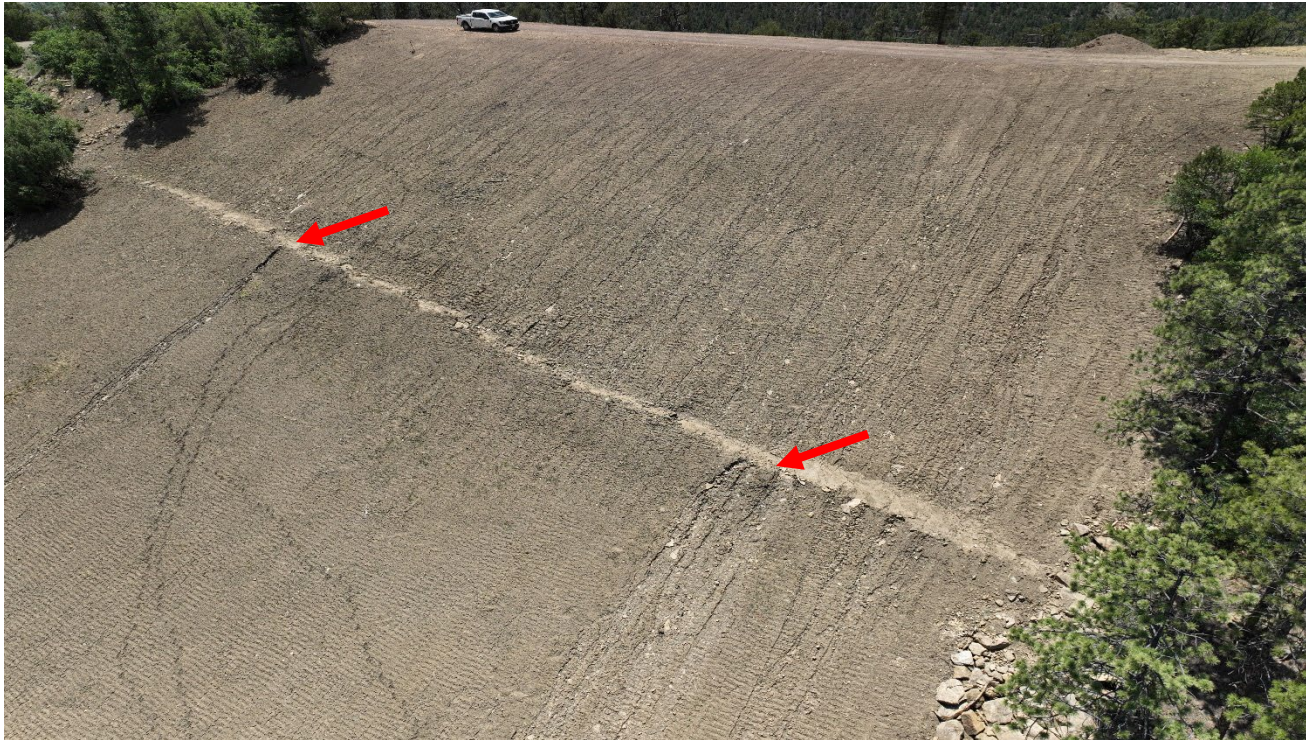

**Photo 5.** Facing toward the slope and diversion ditch. Stormwater is overtopping the ditch at red arrows. Maintenance will be needed.



## Inspection Photos



**Photo 6.** Drone aerial photo facing southeast toward the reclaimed location.



**COLORADO**  
Energy & Carbon Management  
Commission

Department of Natural Resources

API:071-07204 | Date: 6/30/2025