



Gamma Ray

Scale: <b>1:240</b> Measured Depth	<b>Company:</b> Bayswater Exploration & Production LLC
Depth Reference: <b>Driller's Depth</b>	<b>Well:</b> DEHAAN 5X-HC-16-07-65
	<b>Field:</b> Weld County
Status: <b>Field Print</b>	<b>County:</b> Weld <b>Country:</b> United States
	<b>State:</b> Colorado
API: 0512349459000000	Surface Location: Latitude: 40° 34' 14.552" N Longitude: 104° 41' 40.175" W
Job ID: 111627042	Other Services:  Directional

Operational Summary

Rig & Elevations

Dates	Drilled (ft)	Logged (ft)	Rig Contractor: Ensign Drilling	Rig: Ensign 153	Elev. KB: (ft)	N/A
From: 2023-01-02	Top: 116.00	Top: 0.00	Permanent Datum (P.D.): Mean Sea Level	Elevation: (ft) 0.00	Elev. DF: (ft)	N/A
To: 2023-01-29	Bottom: 17509.00	Bottom: 17496.00	Log Measured From: Mean Sea Level	Above P.D.: (ft) 4929.00	Elev. GL: (ft)	4906.00

(C) 2023 Baker Hughes Company - All rights reserved. Baker Hughes and its affiliates provides this information on an "as is" basis for general information purposes and believes it to be accurate as of the date of publication. Baker Hughes does not make any representation as to the accuracy or completeness of the information and makes no warranties of any kind, specific, implied or oral, to the fullest extent permissible by law, including those of merchantability and fitness for a particular purpose or use. Baker Hughes hereby disclaims any and all liability for any direct, indirect, consequential or special damages, claims for lost profits, or third party claims arising from the use of the information, whether a claim is asserted in contract, tort, or otherwise. The Baker Hughes logo is a trademark of Baker Hughes Company.

	<b>Company</b>	Bayswater Exploration & Production LLC		
	<b>Well</b>	DEHAAN 5X-HC-16-07-65		
	<b>Interval</b>	<b>Date From:</b> 2023-01-02 14:57	<b>Interval Drilled: (ft)</b>	116.00 - 17509.00
	<b>Created</b>	<b>Date To:</b> 2023-01-29 14:40	<b>Interval Logged: (ft)</b>	0.00 - 17496.00

Gamma Ray - Apparent 0.5 ft Average GRAX 0 150	MD 1:240 feet	Rate of Penetration 0.5 ft Average ROP_AVG 1000 0	Weight on Bit 0.5 ft Average WOB_AVG 0 100
API		ft/h	klb
True Vertical Depth TVD 10000 7000			Downhole Temperature TCDX 50 350
ft			degF
			Survey Inclination SINCL 0 100
			deg



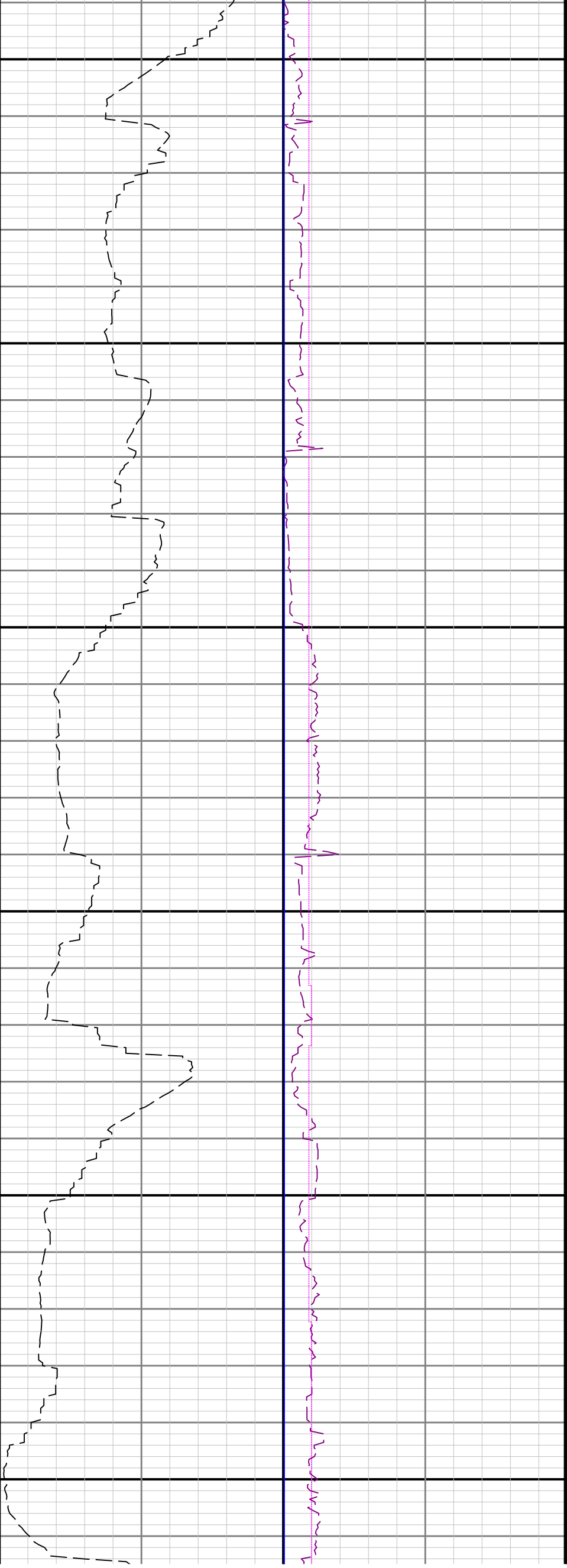

200

300

400

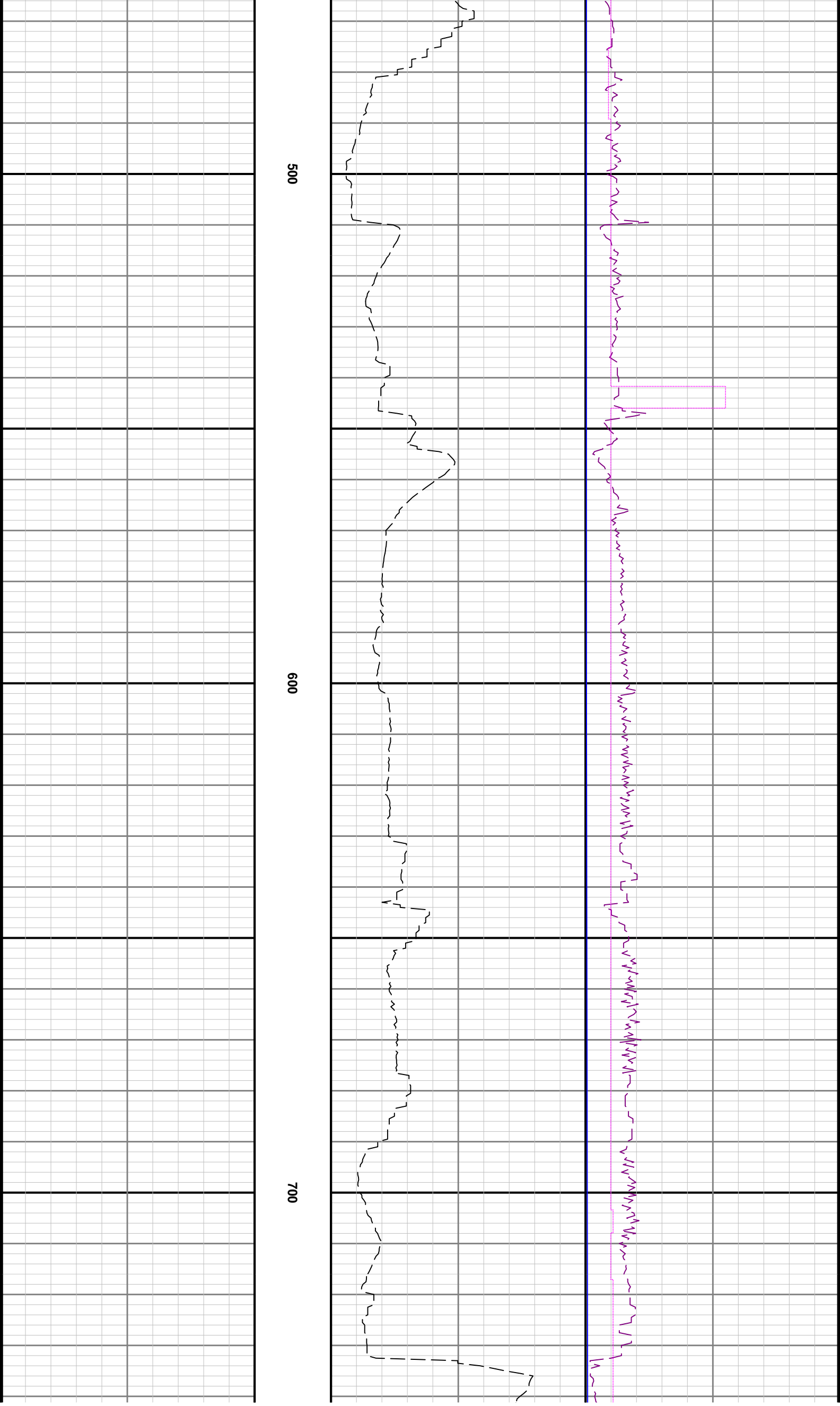

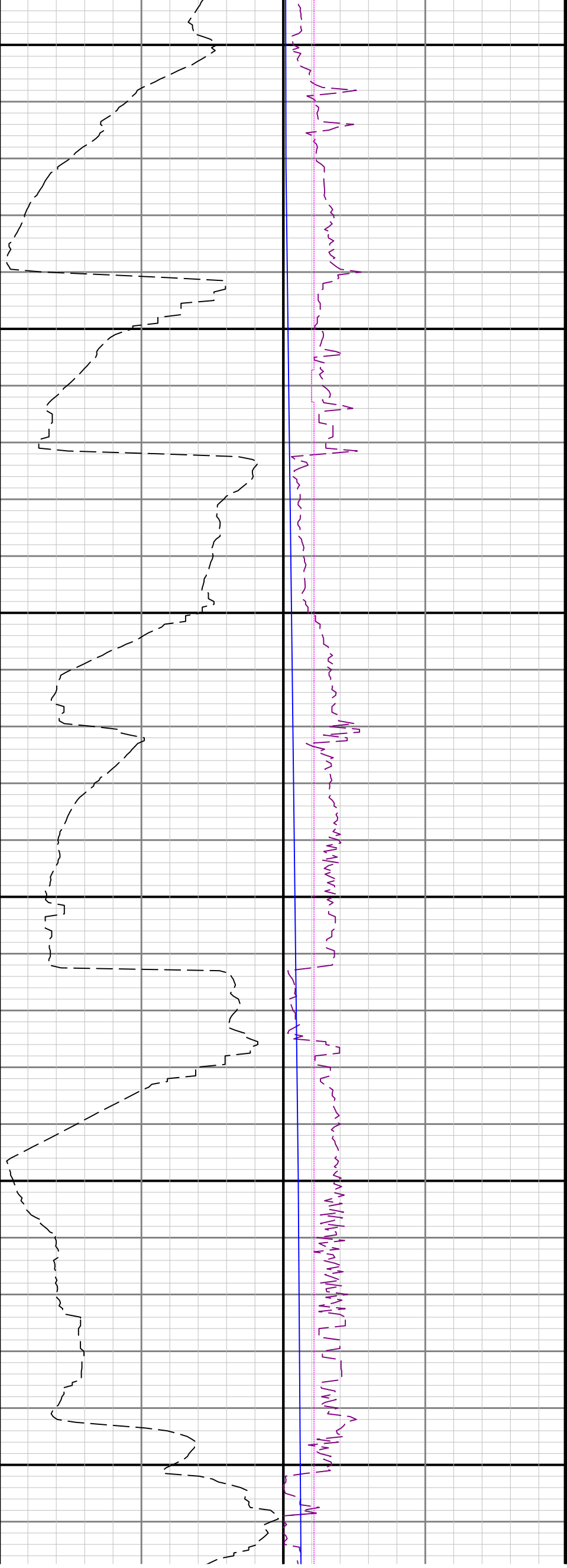

800

900

1000

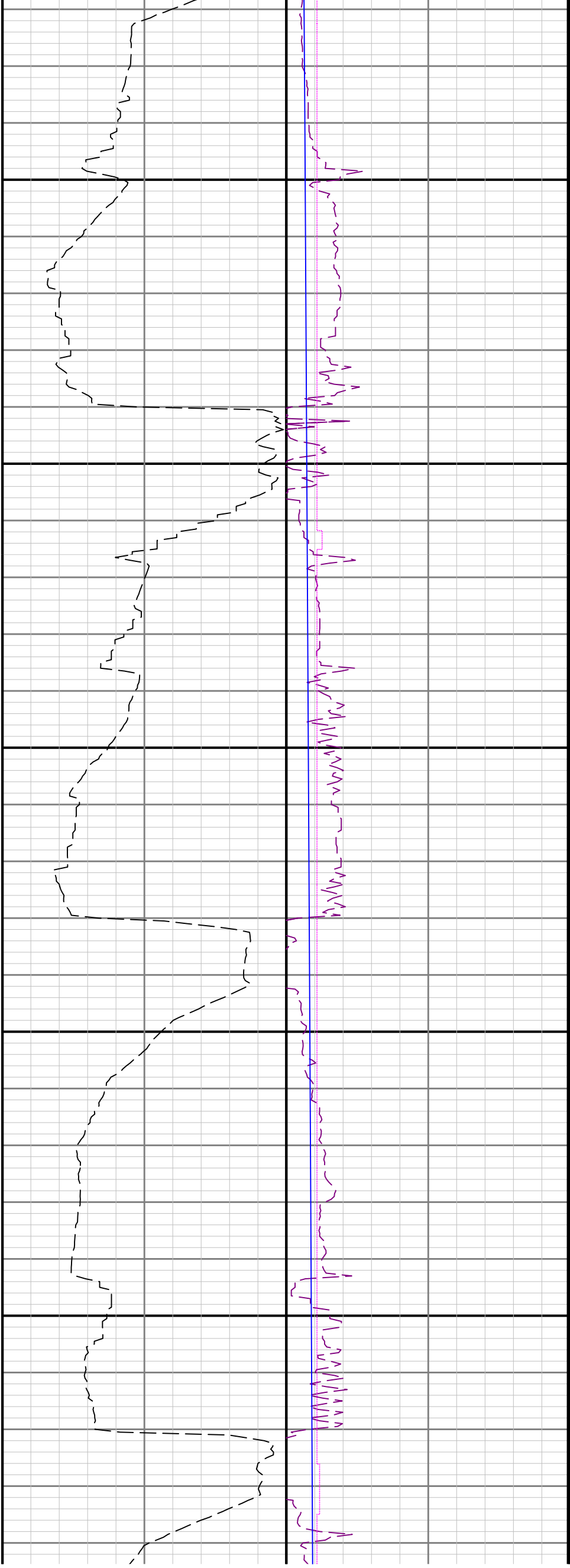

1100

1200

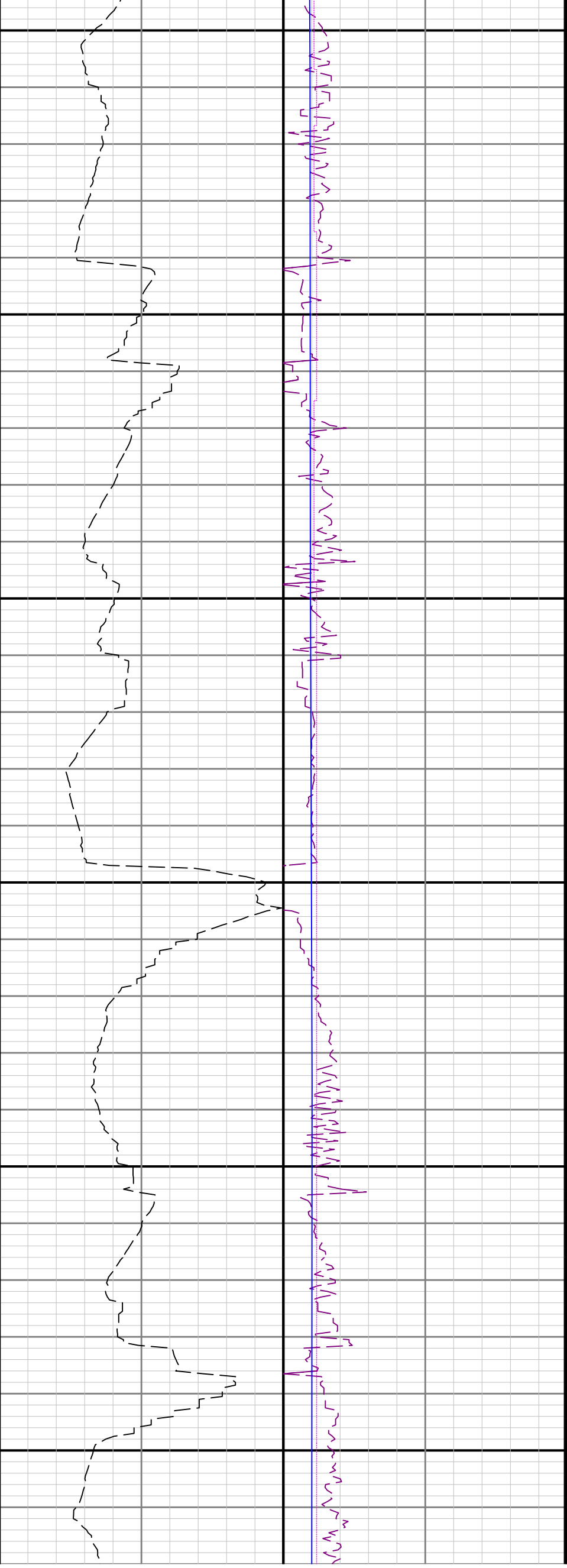

1300

1400

1500

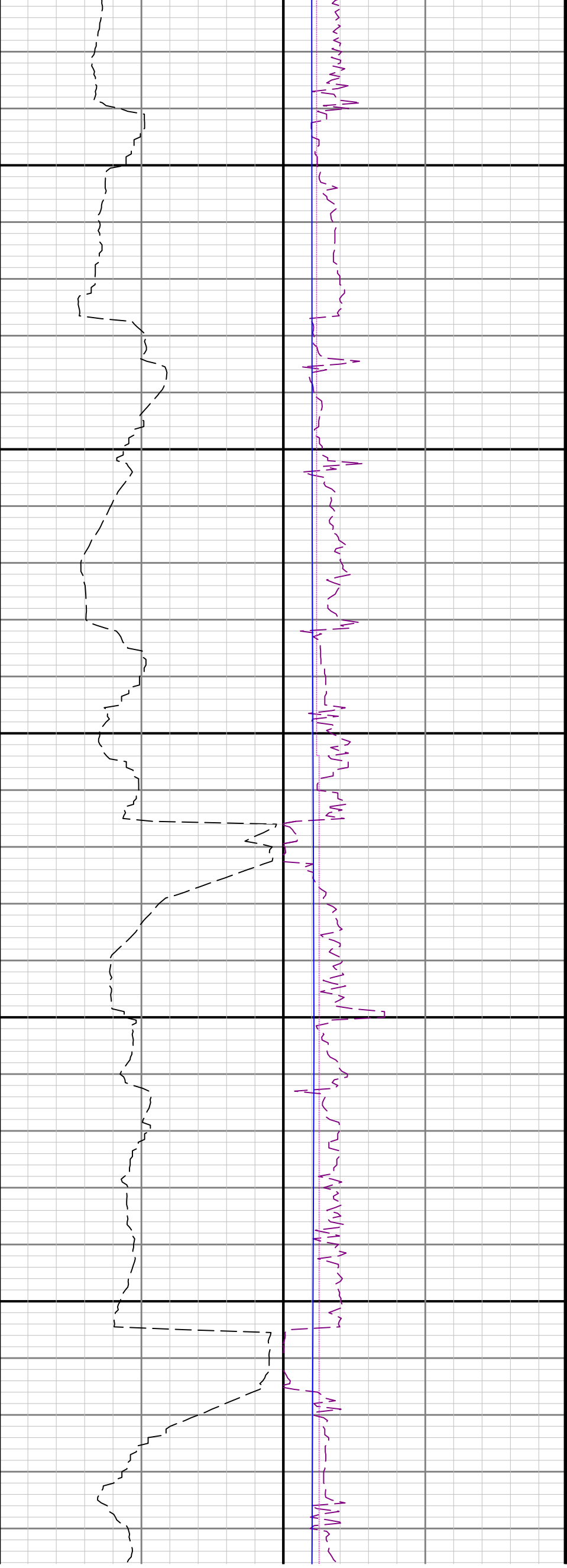

1600

1700

1800

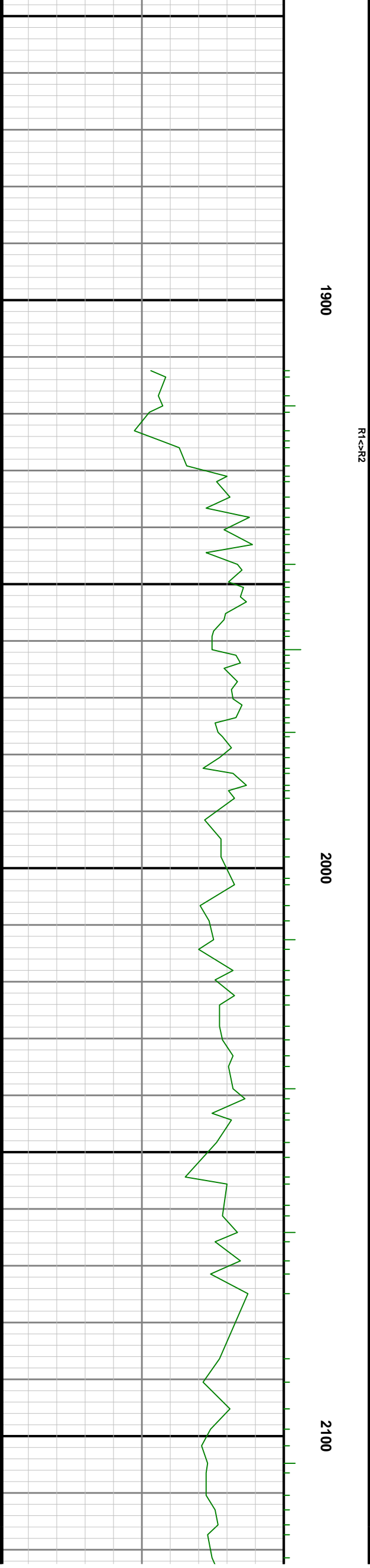
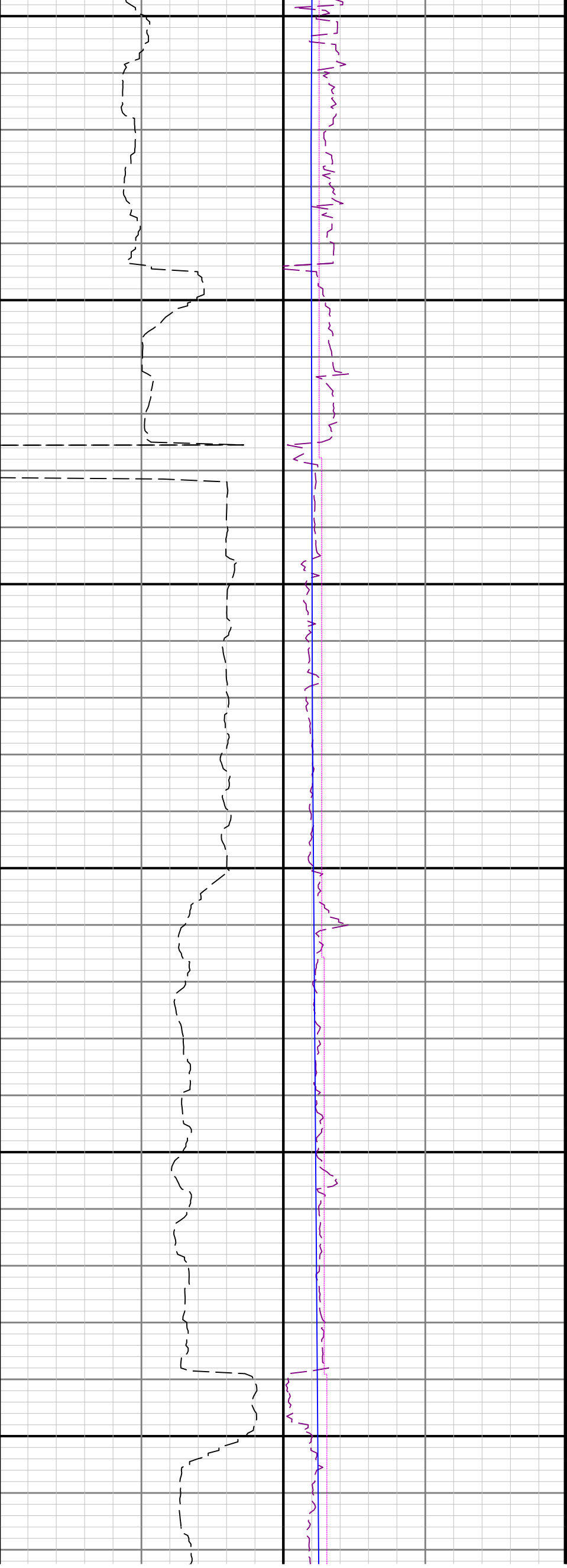

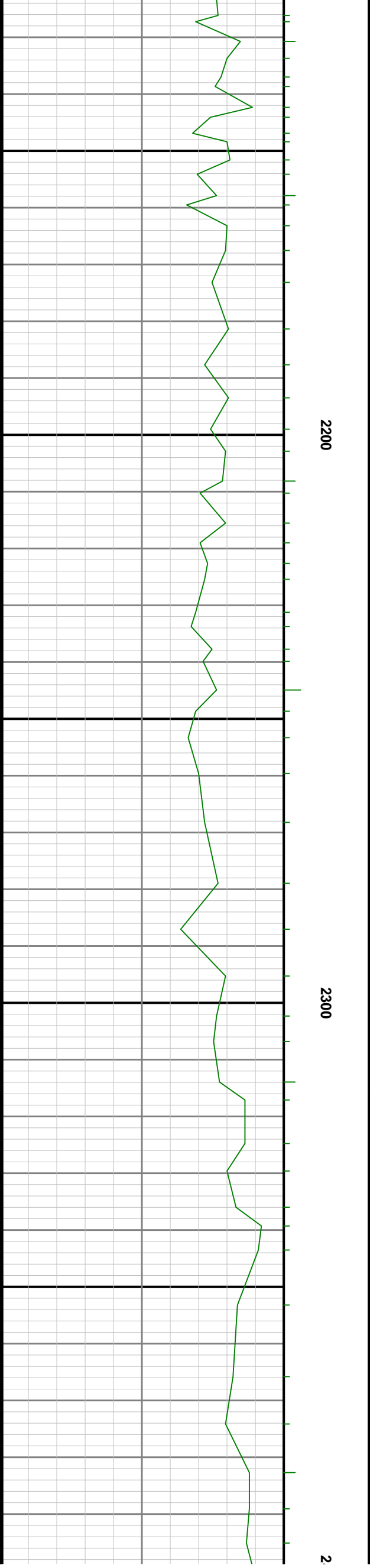
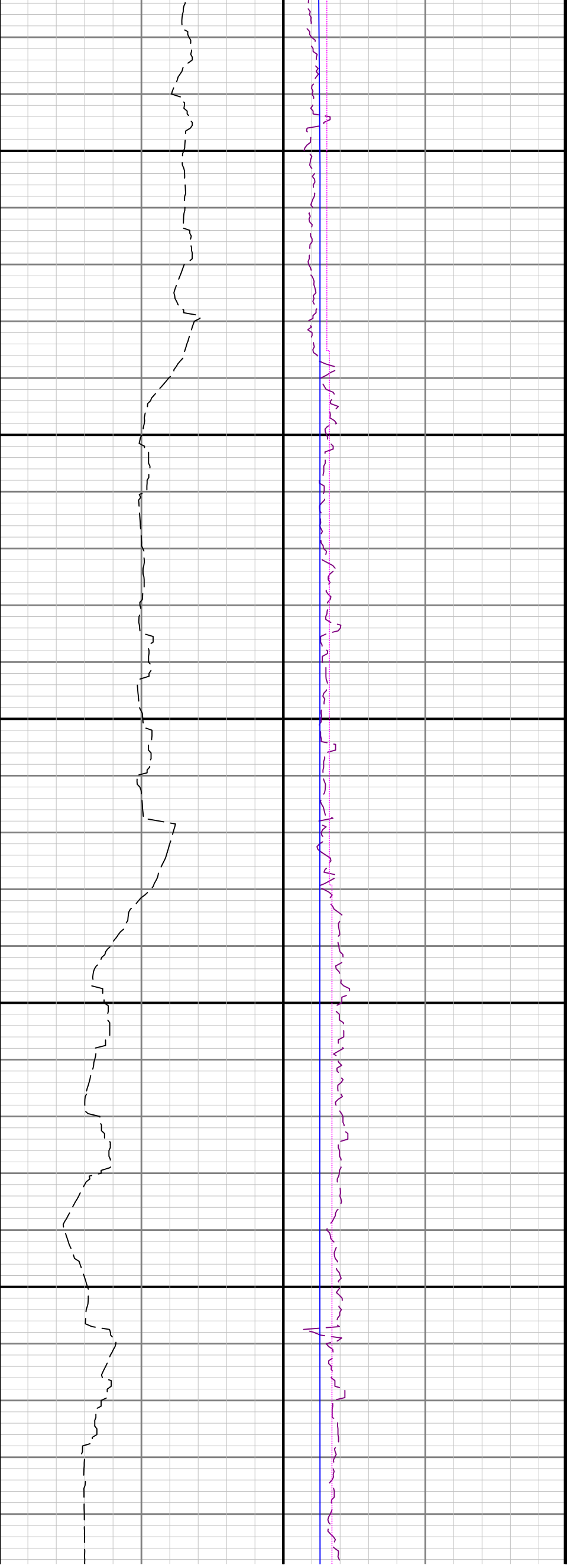

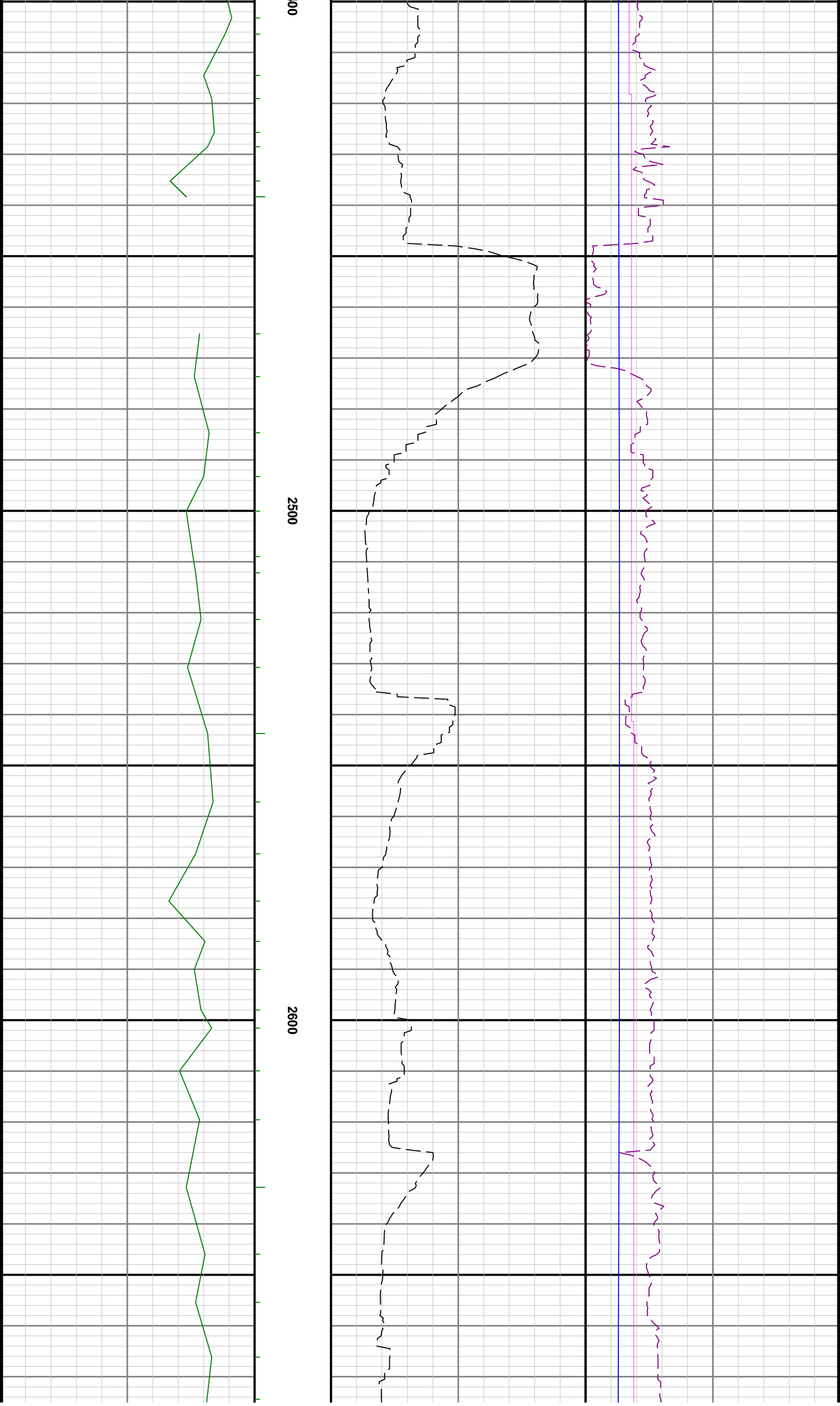

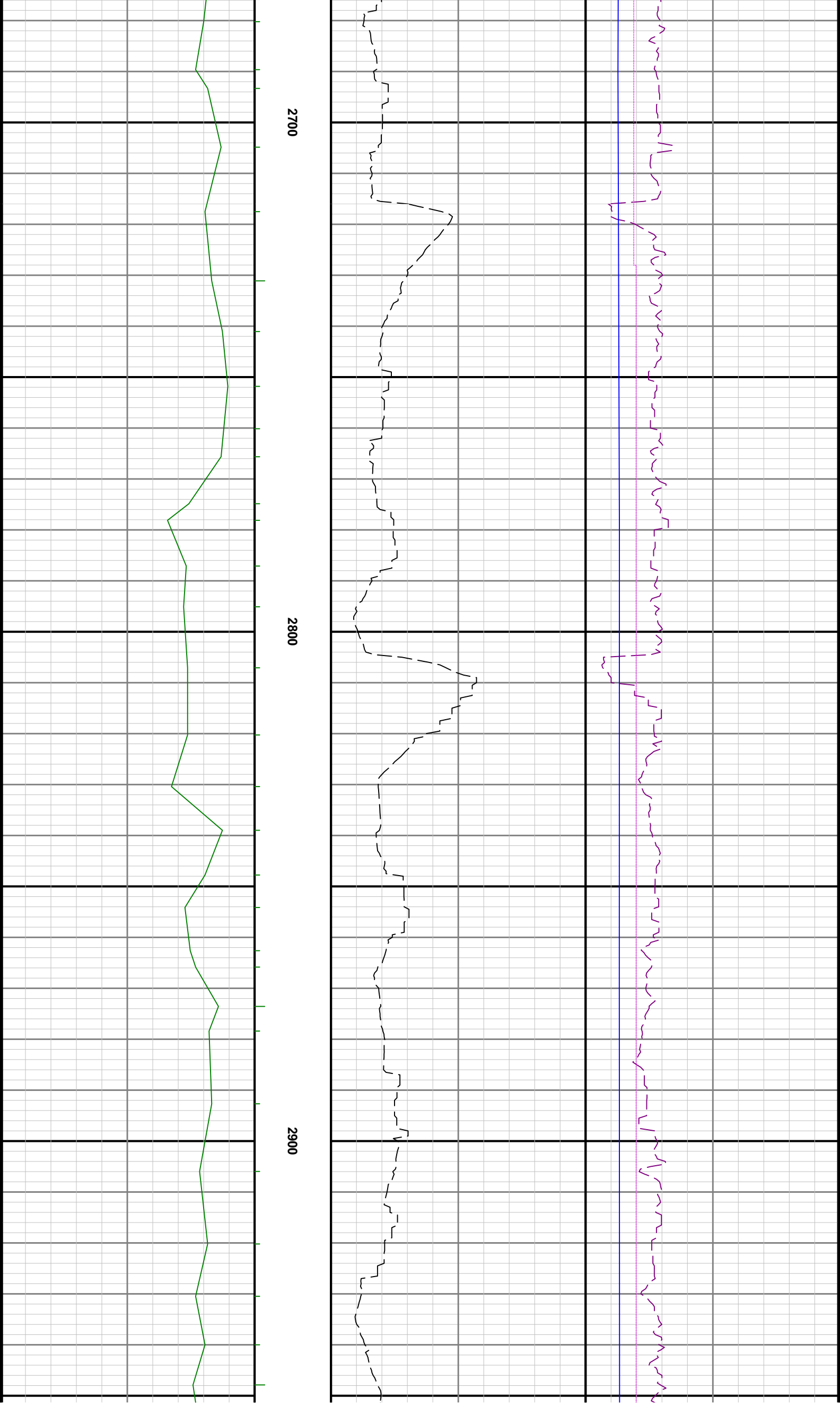

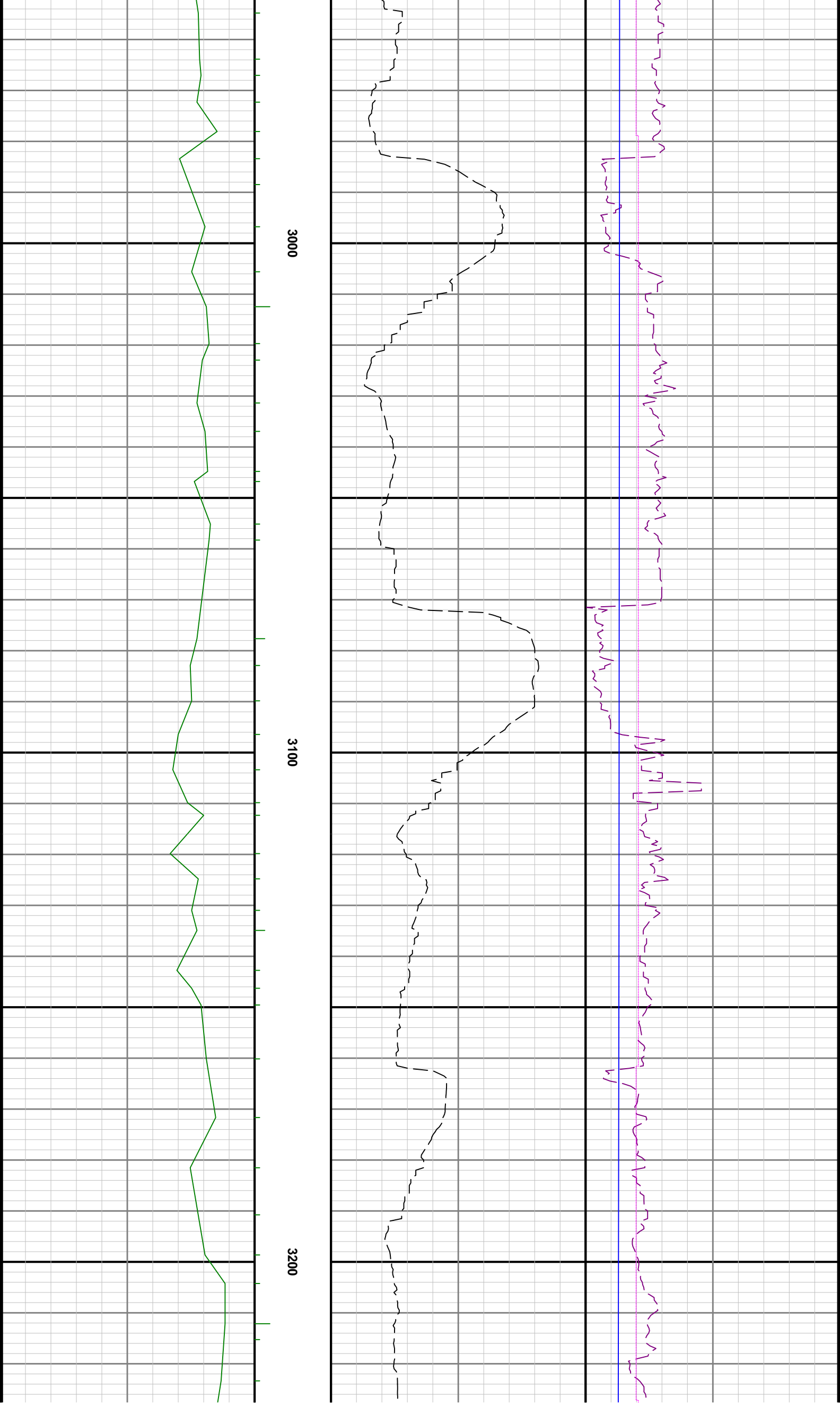

3000

3100

3200

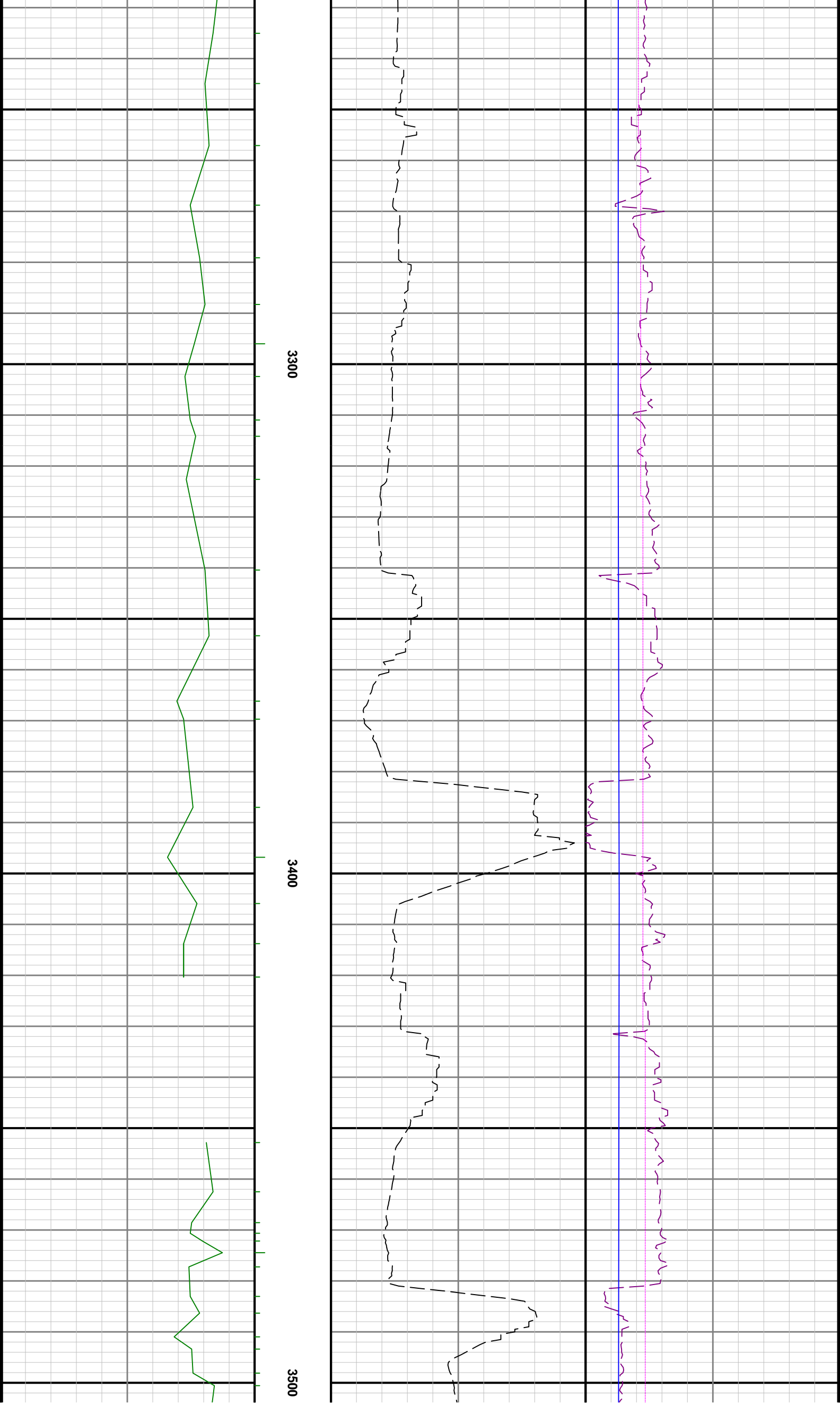

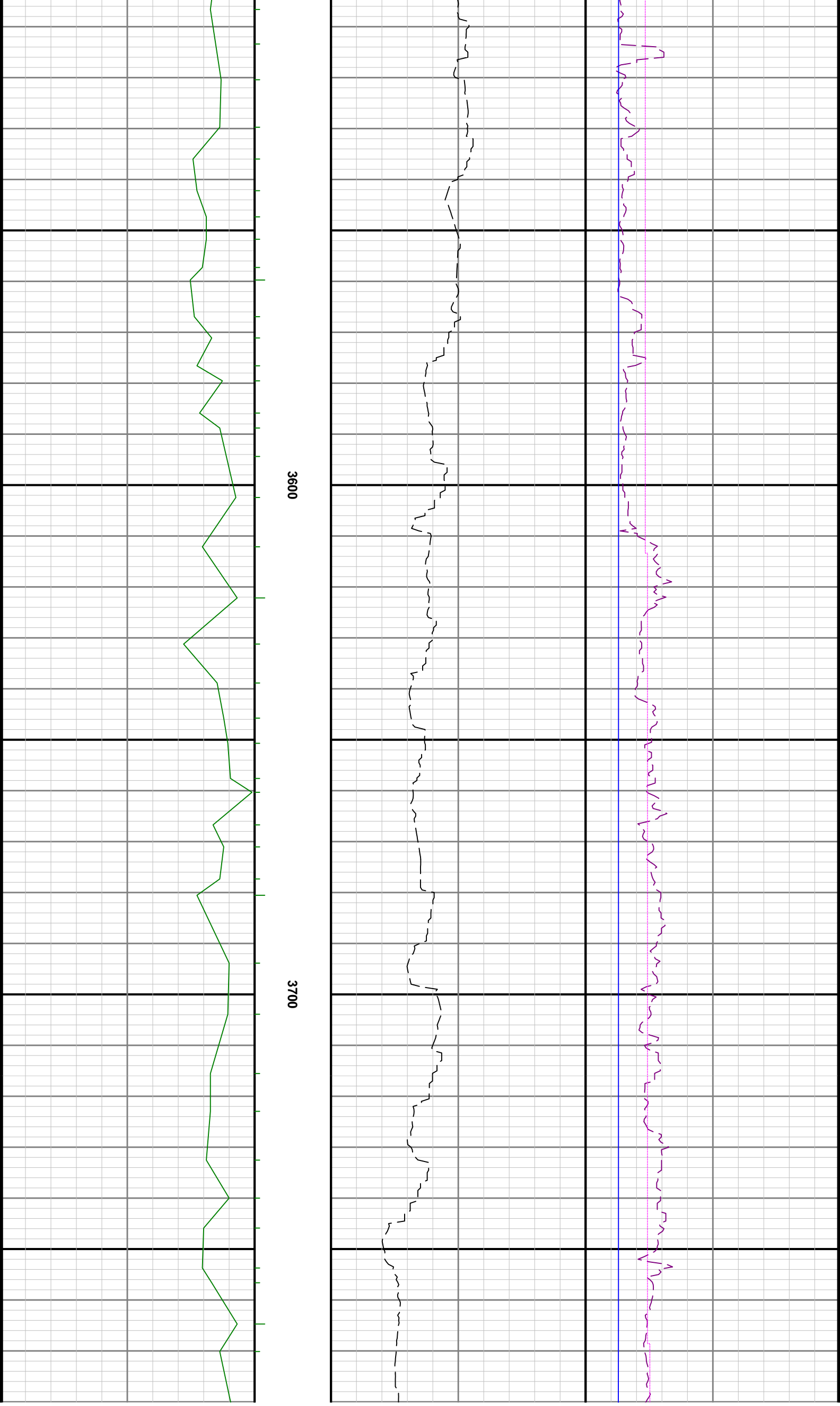

3600

3700

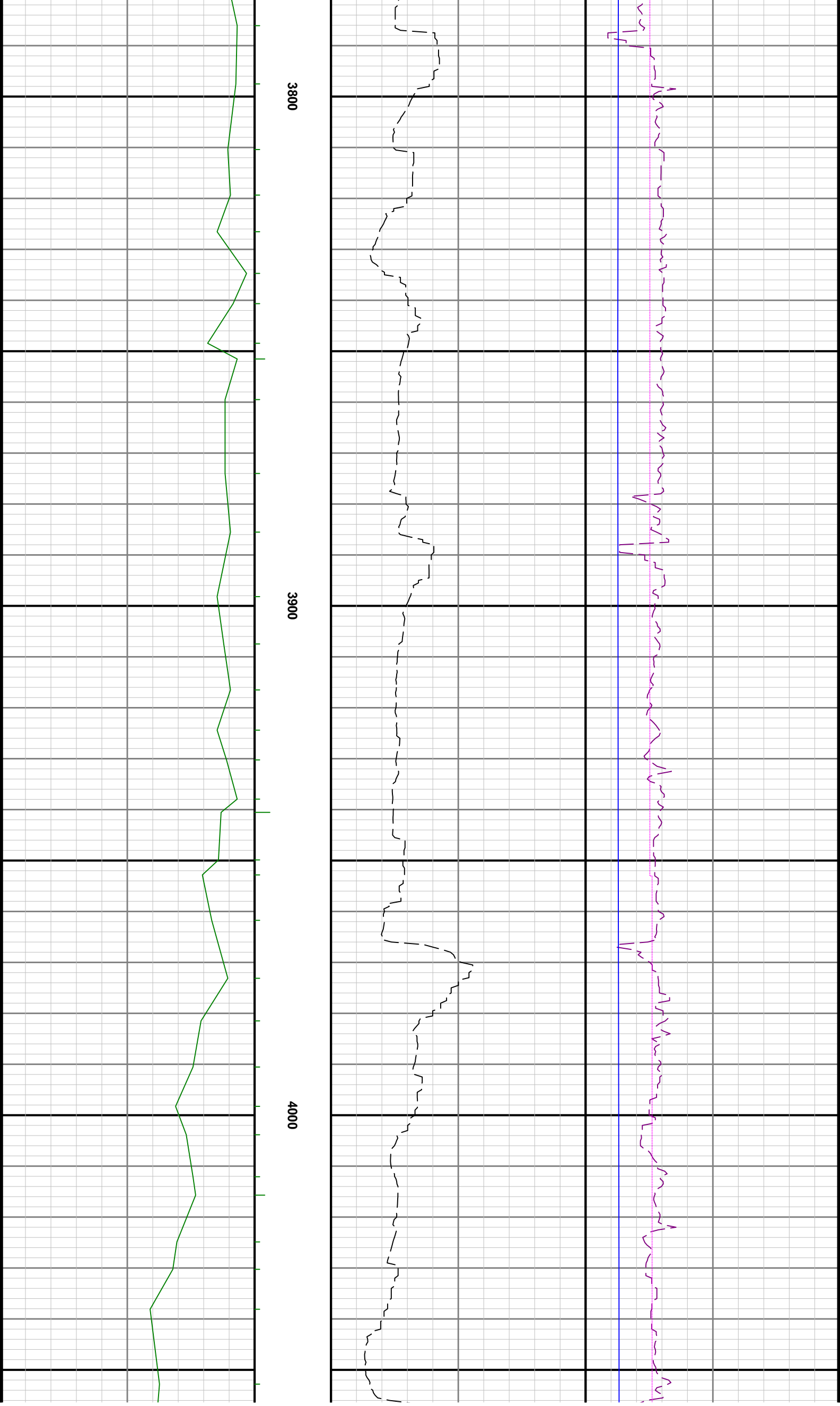

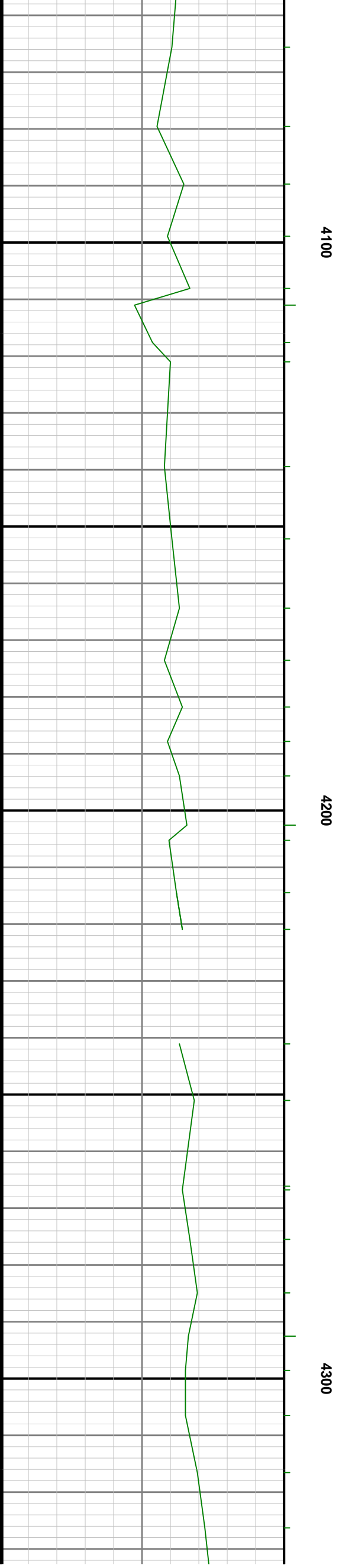
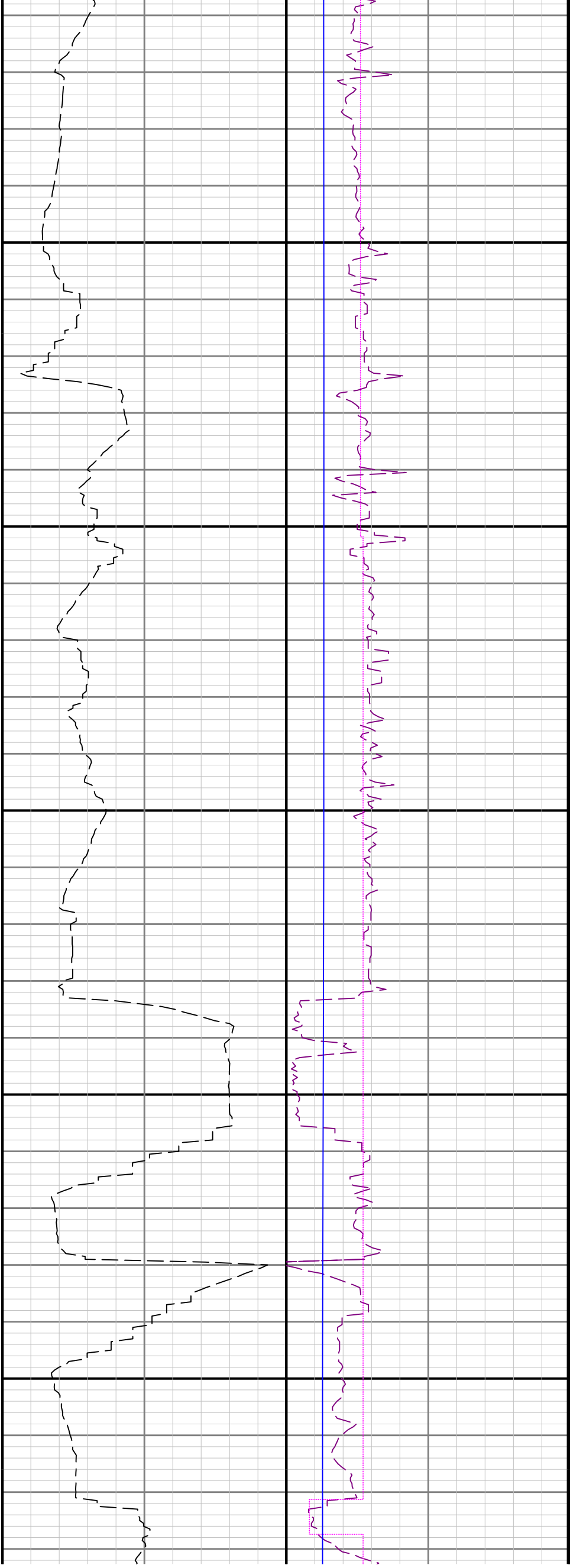

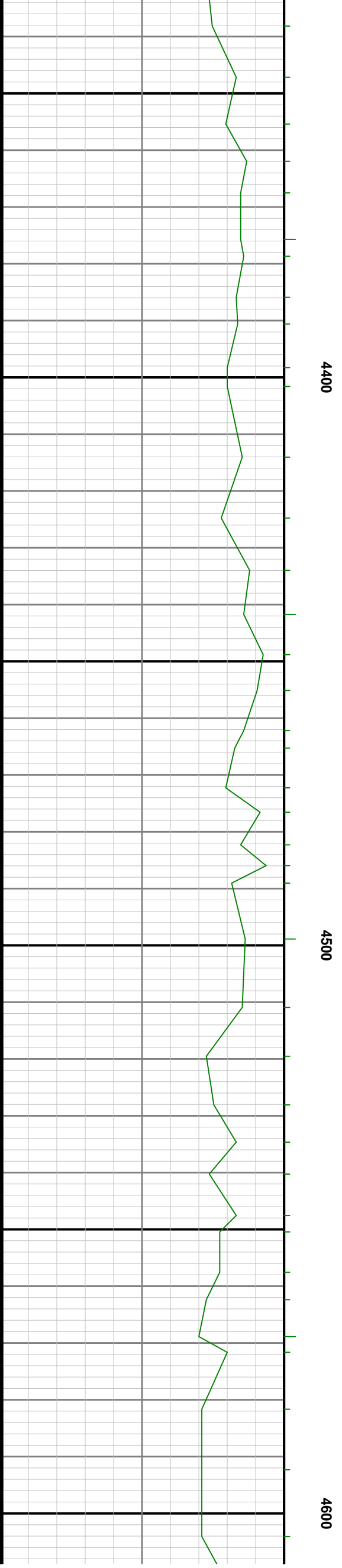
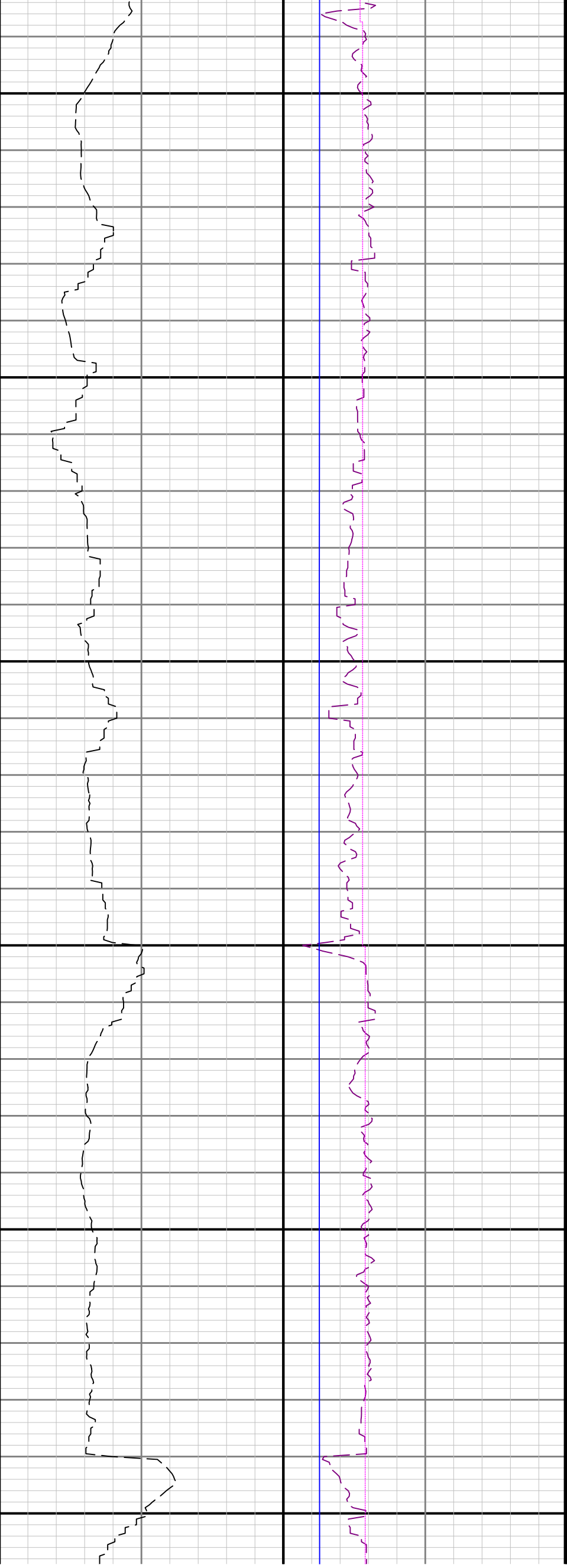

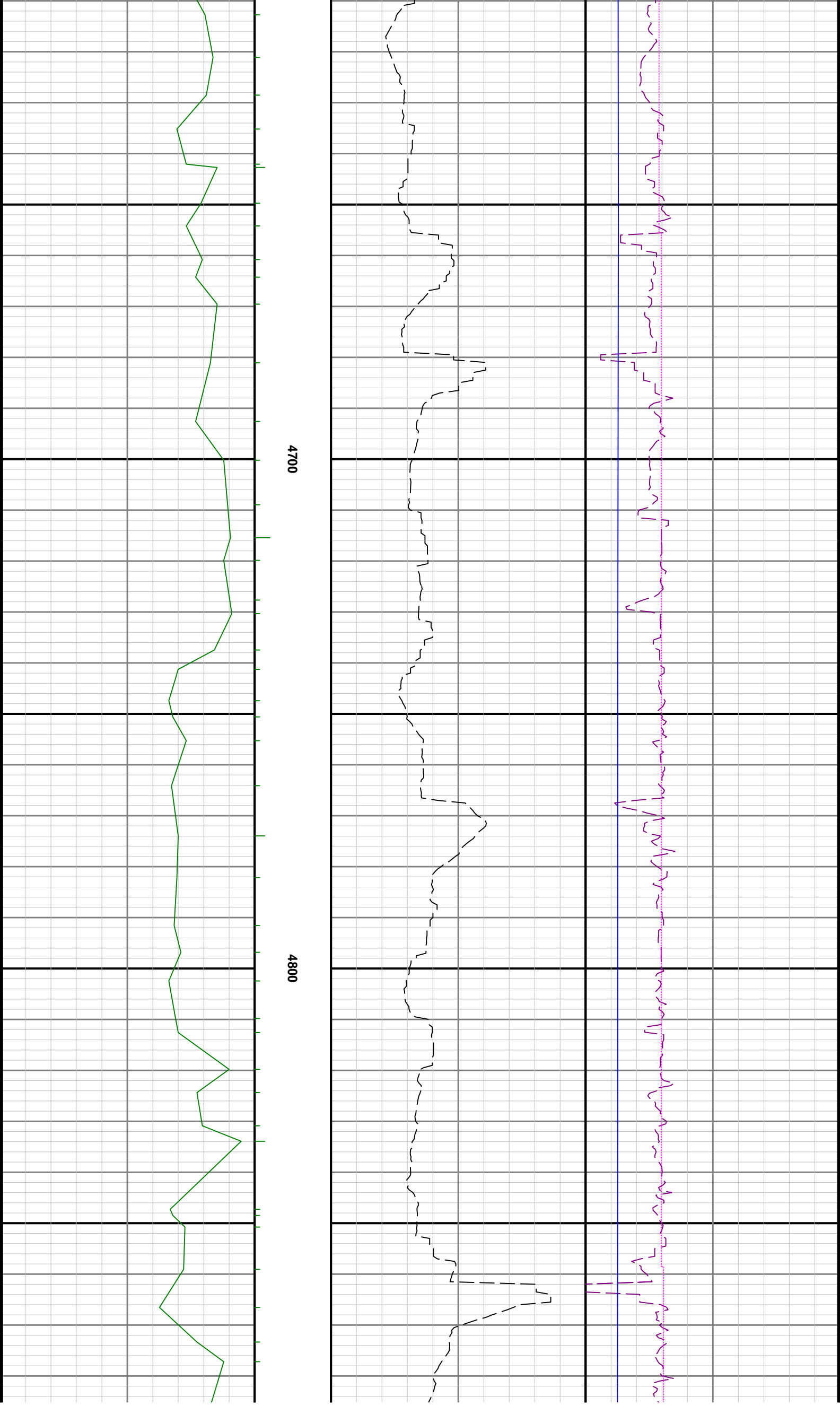

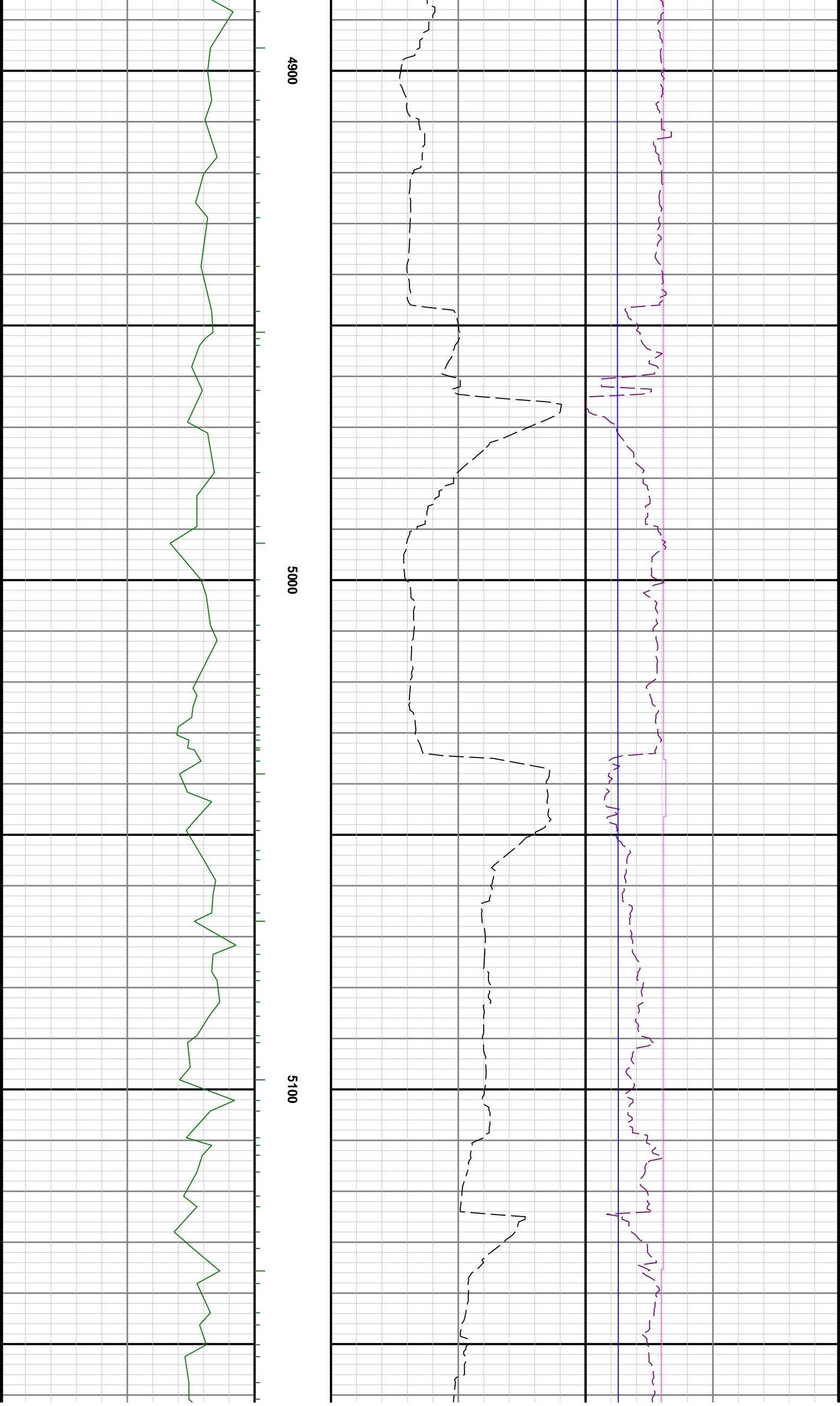

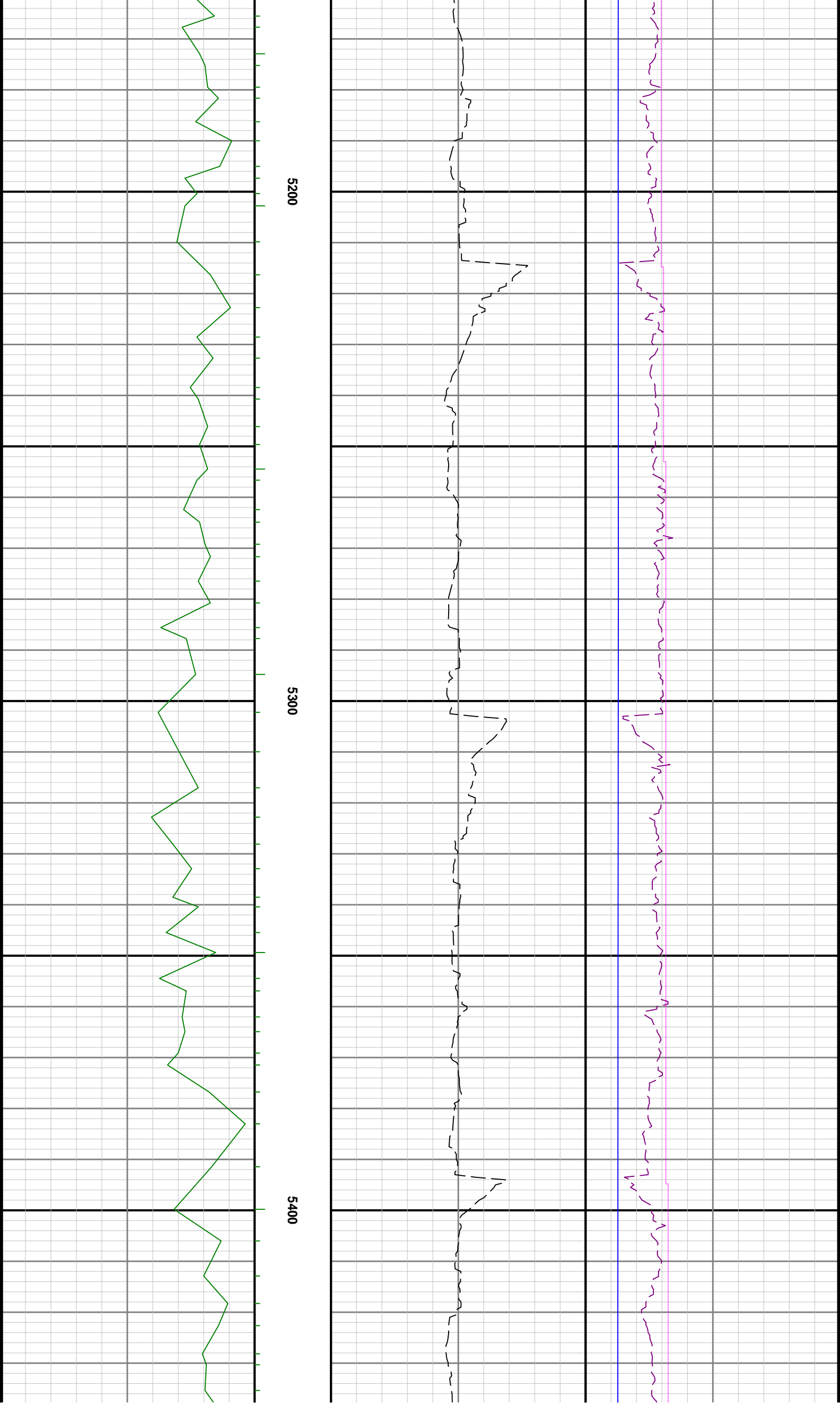

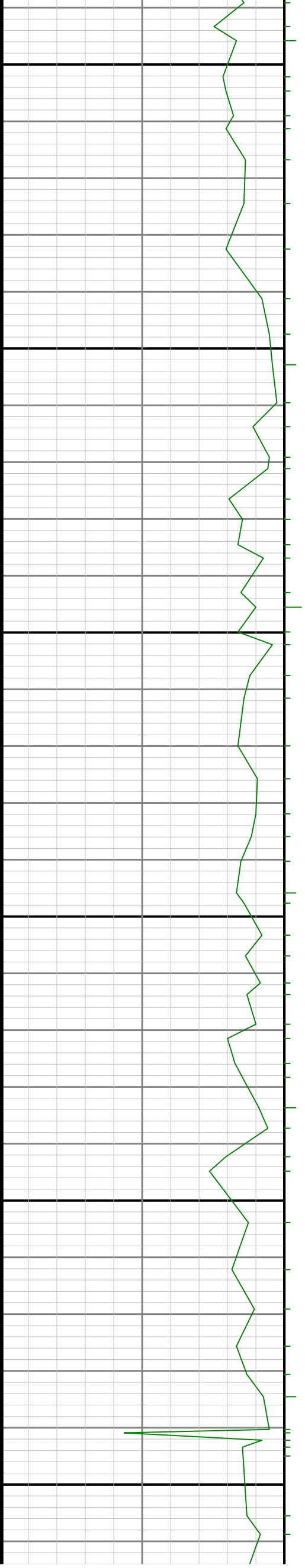

5500

5600

5700

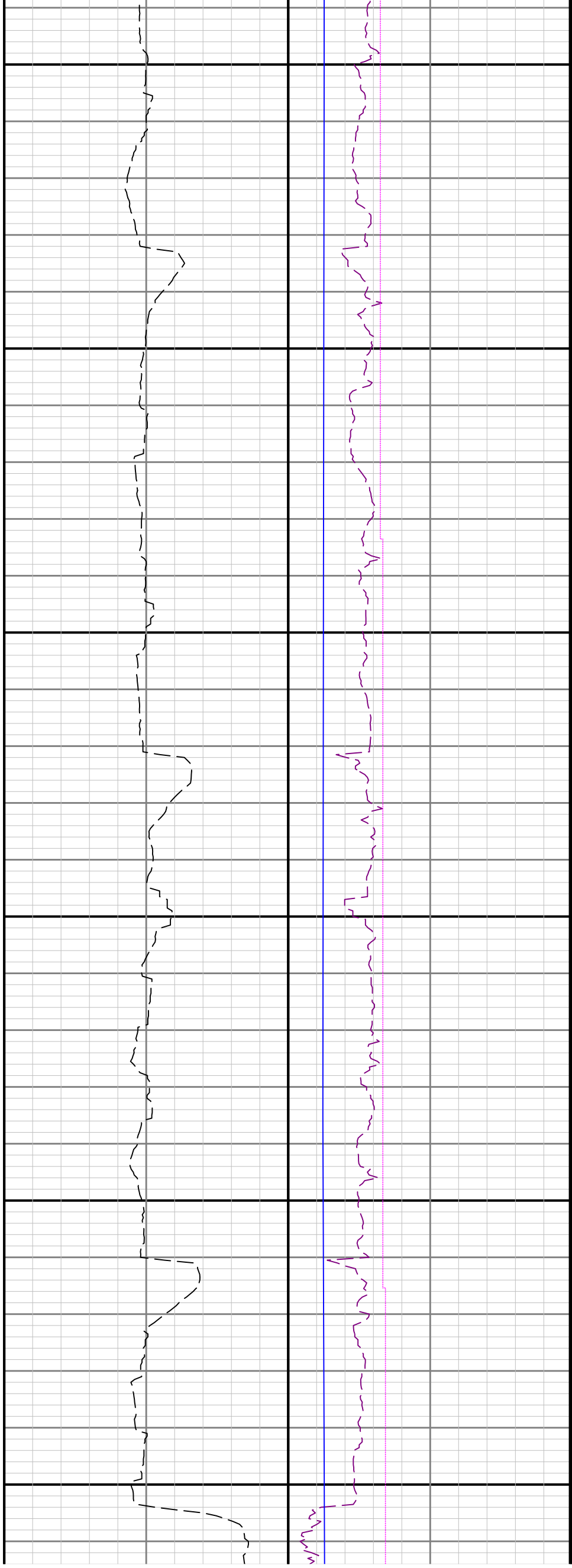

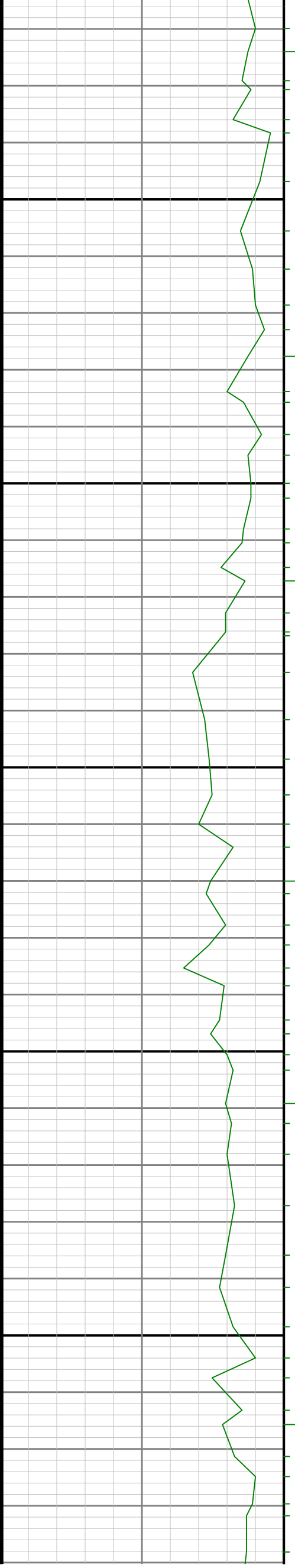

5800

5900

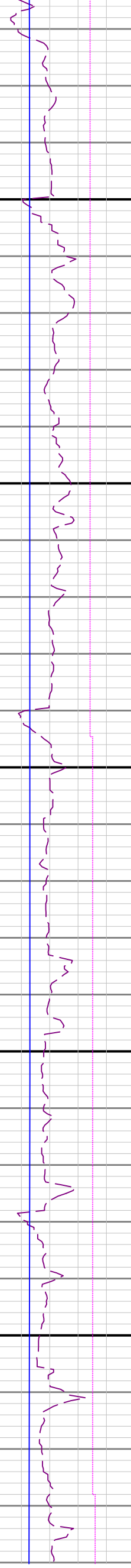
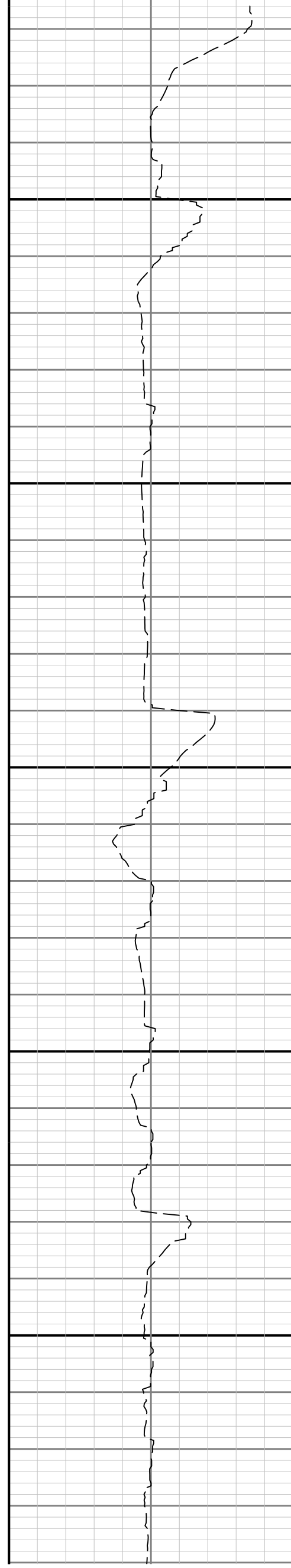

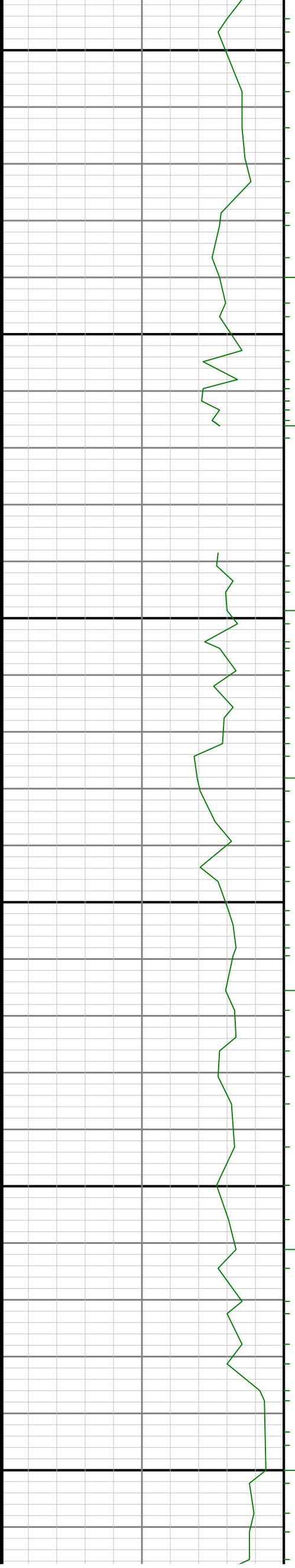

6000

6100

6200

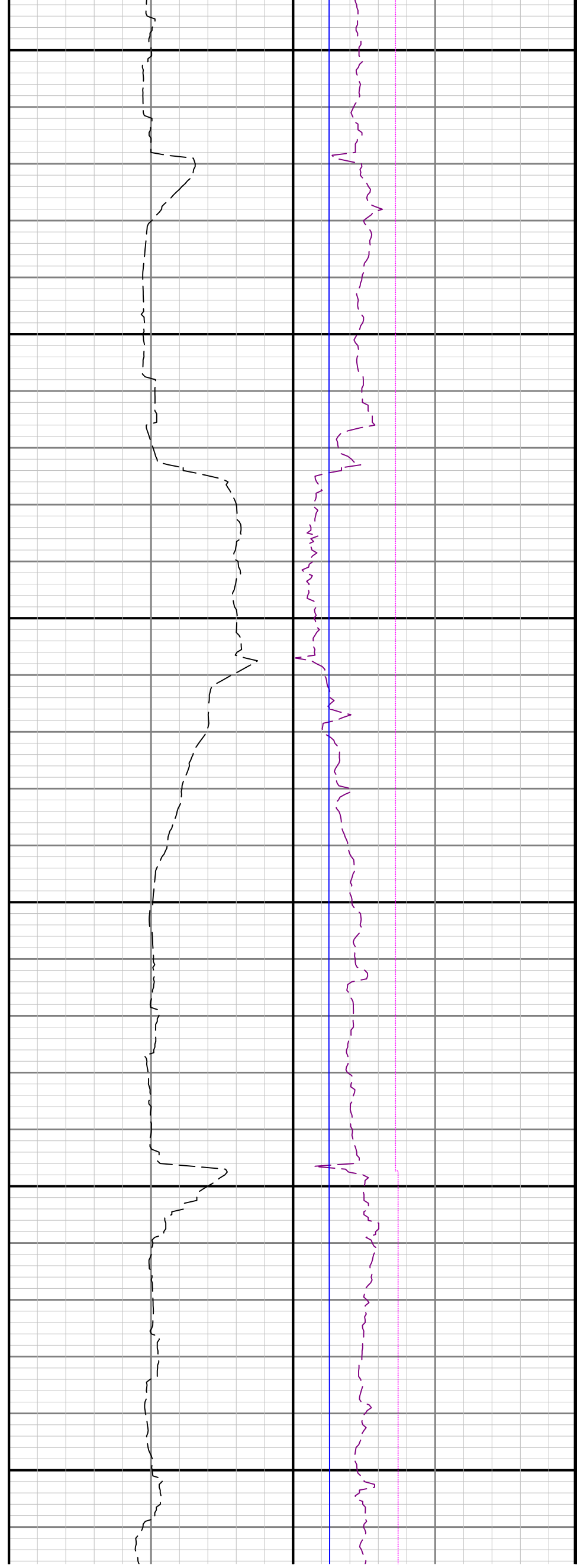

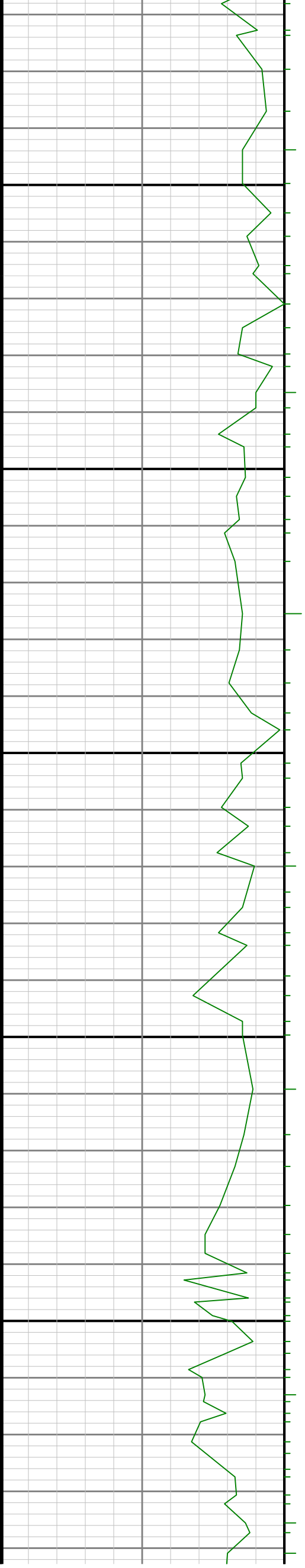

6300

6400

6500

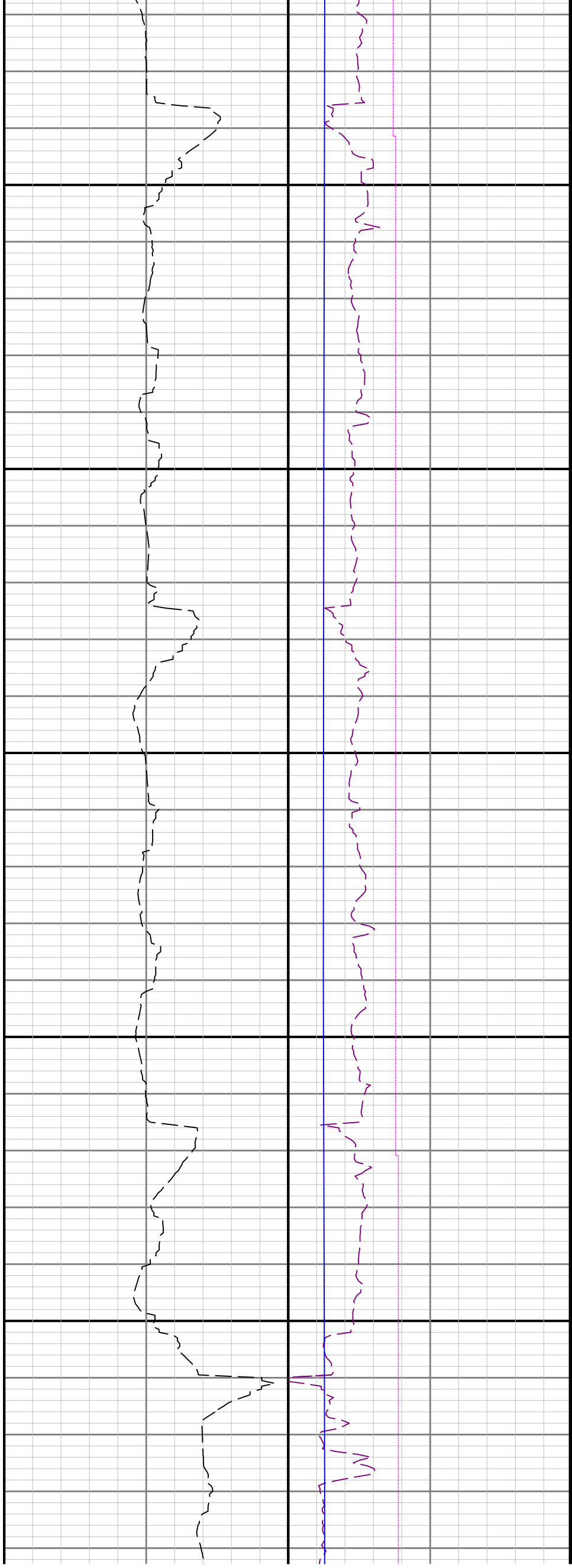

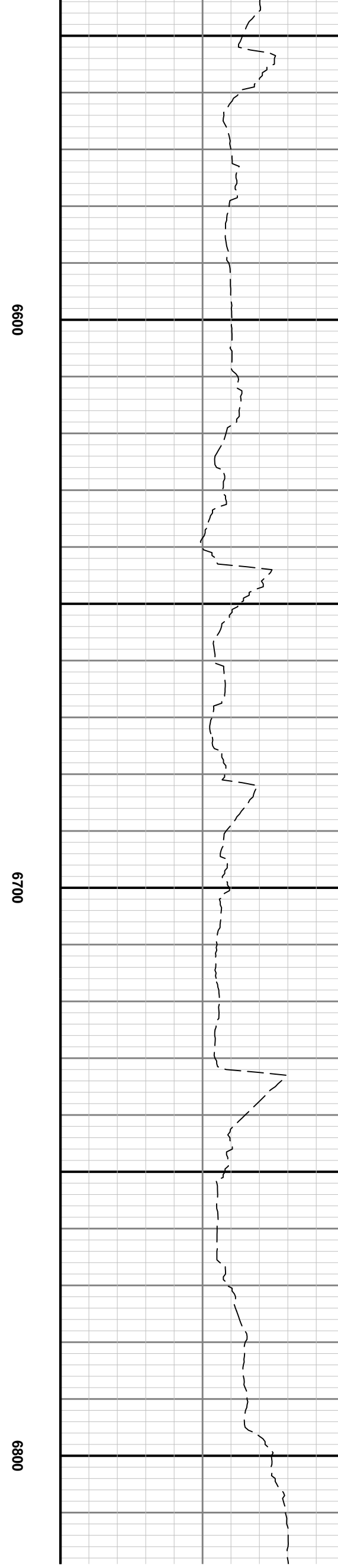
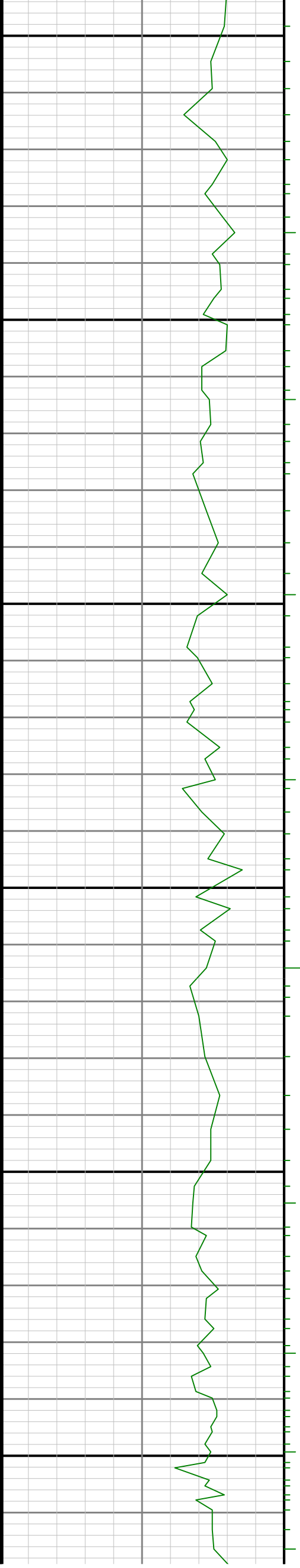

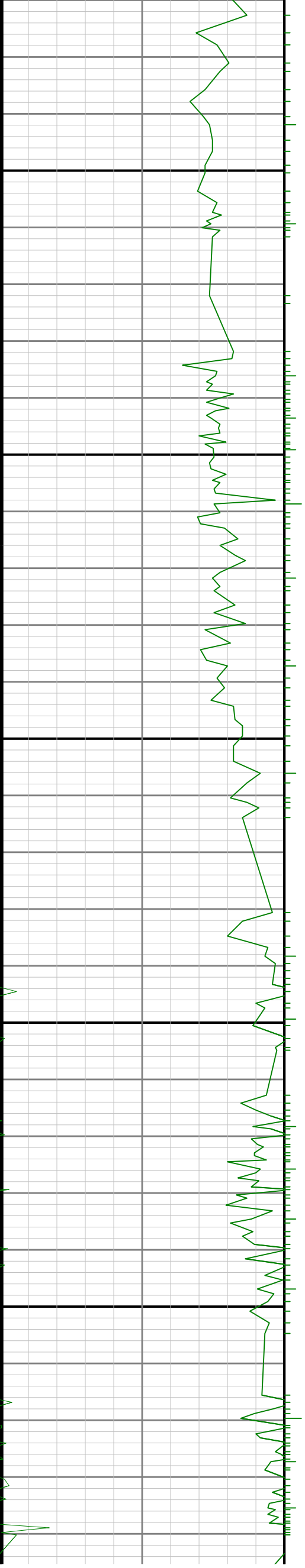

6900

7000

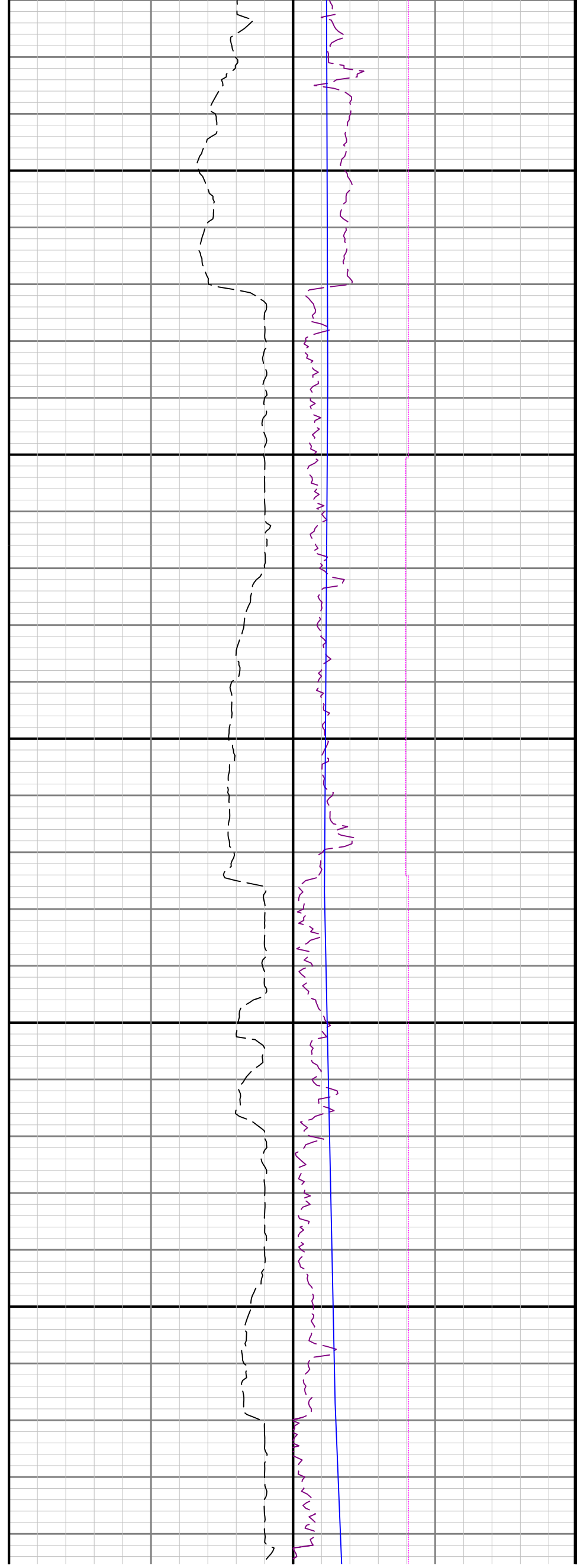

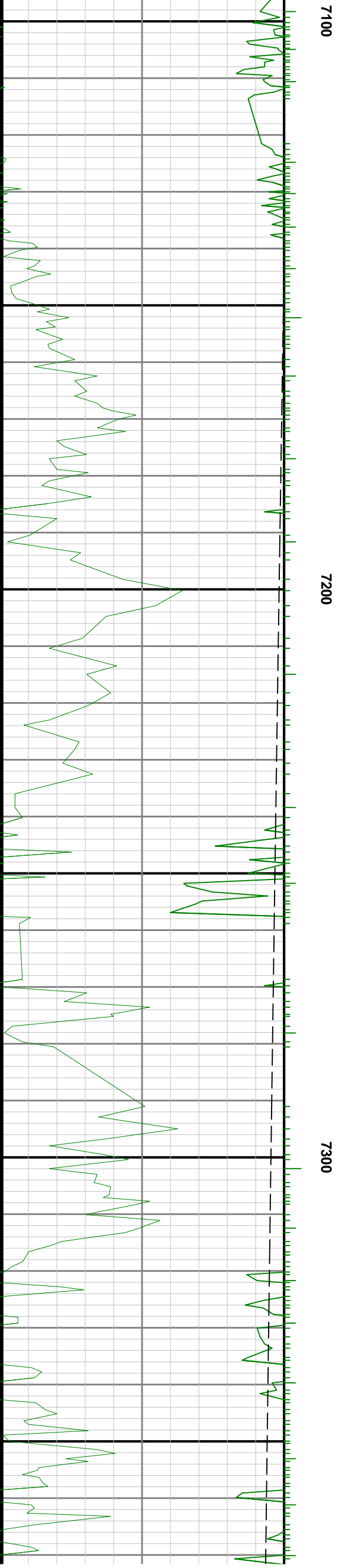
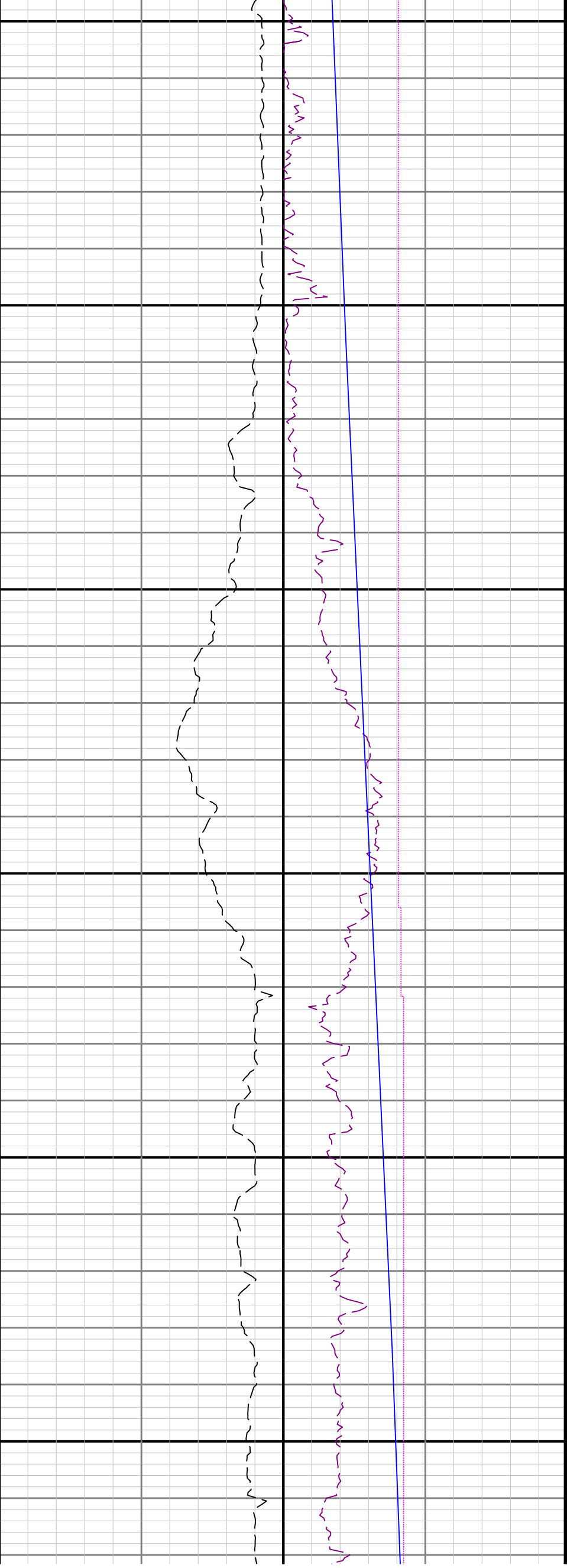

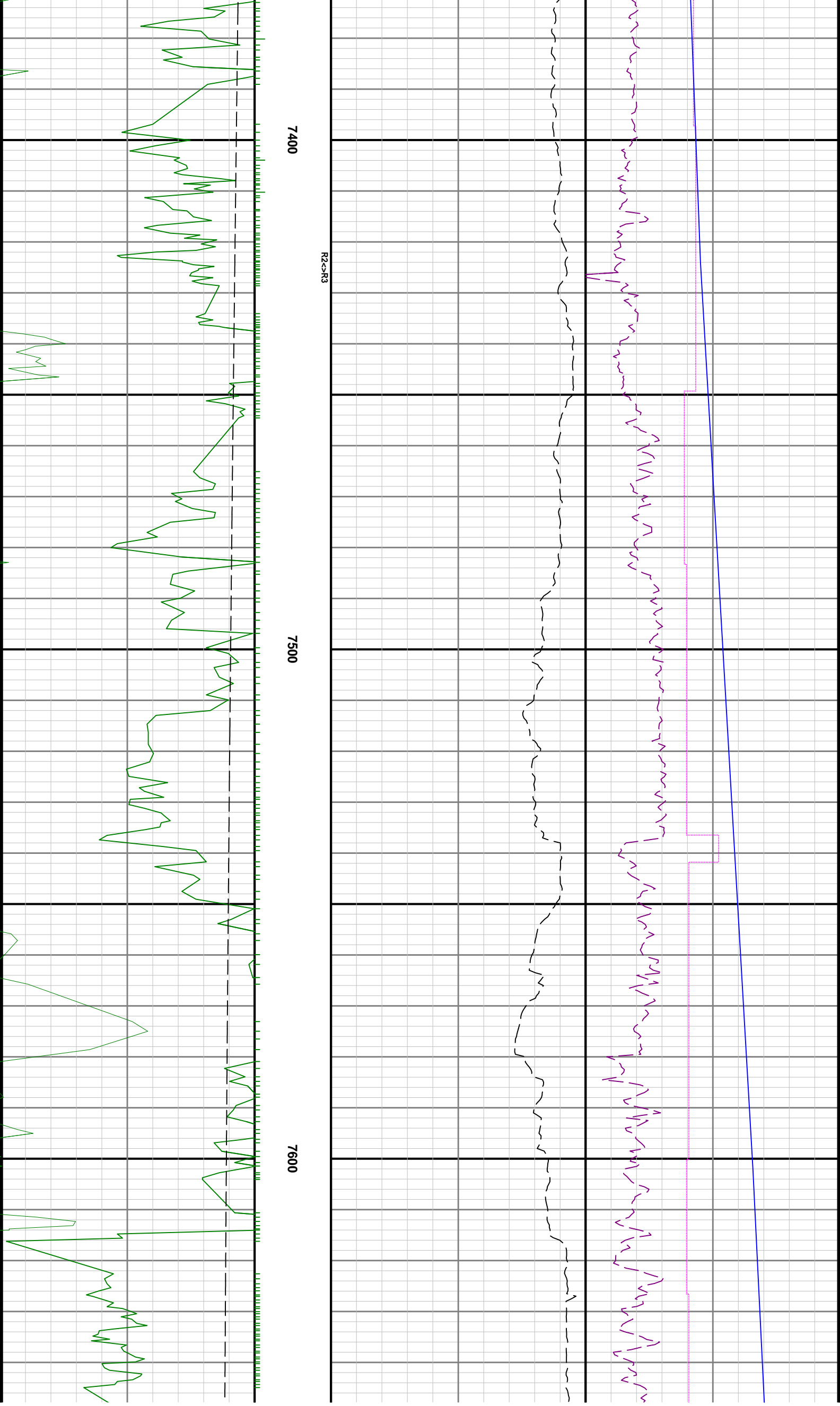

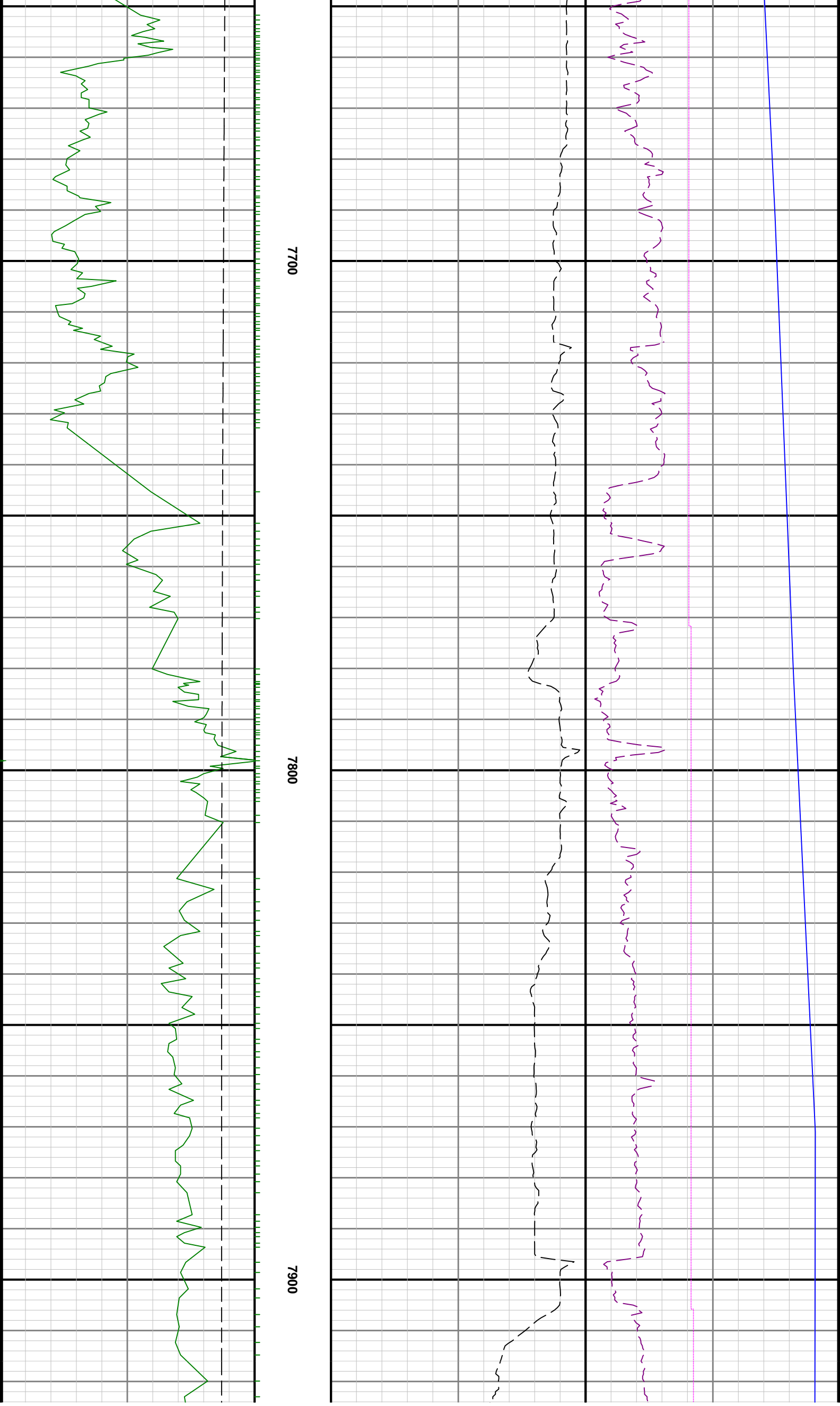

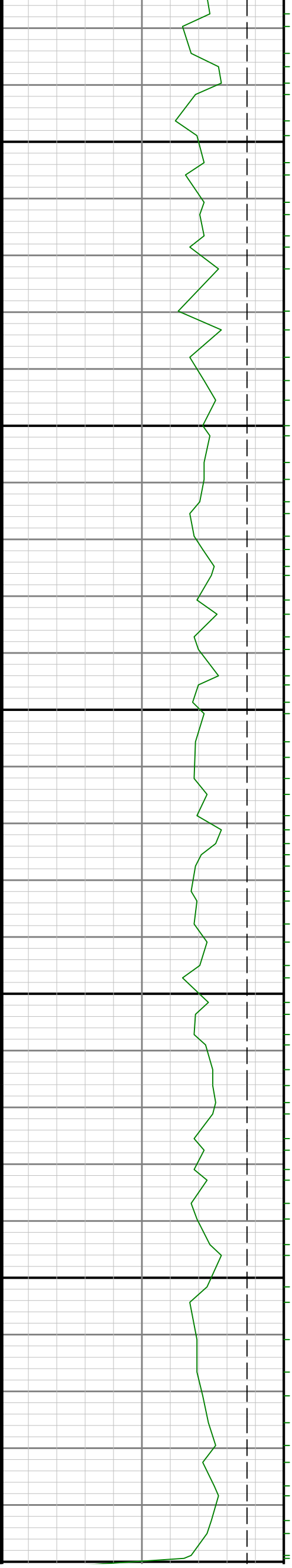

8000

8100

821

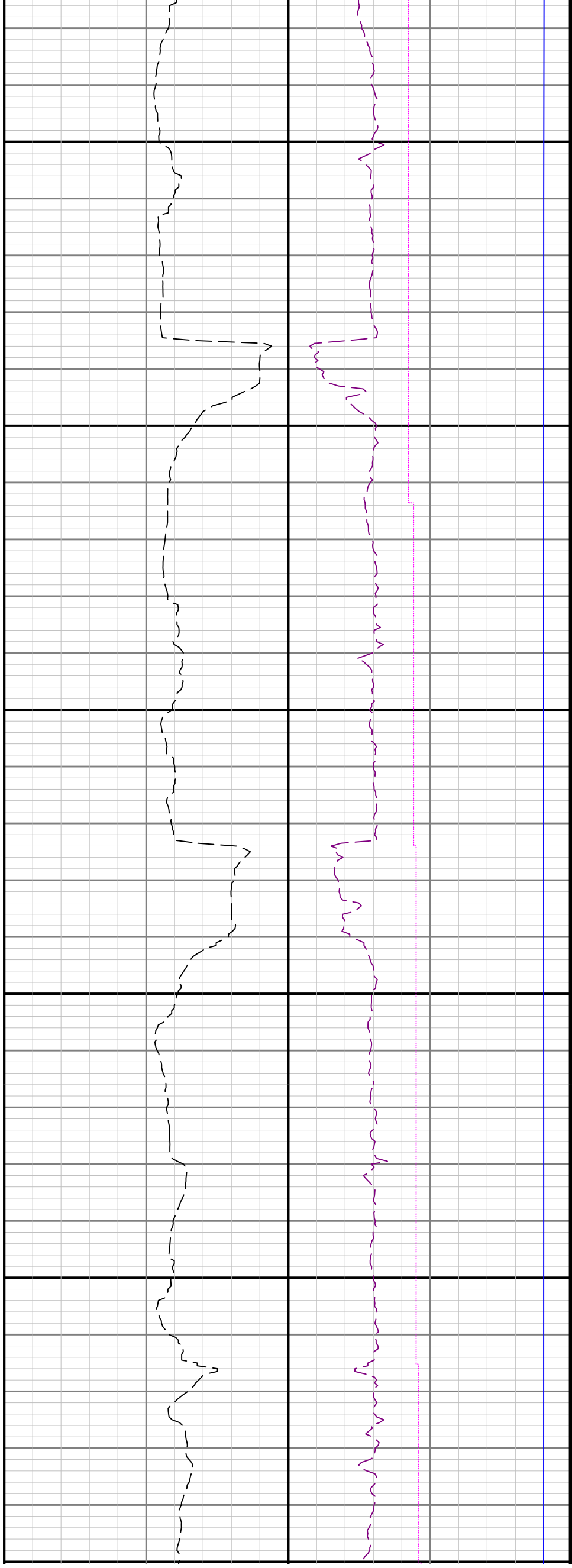

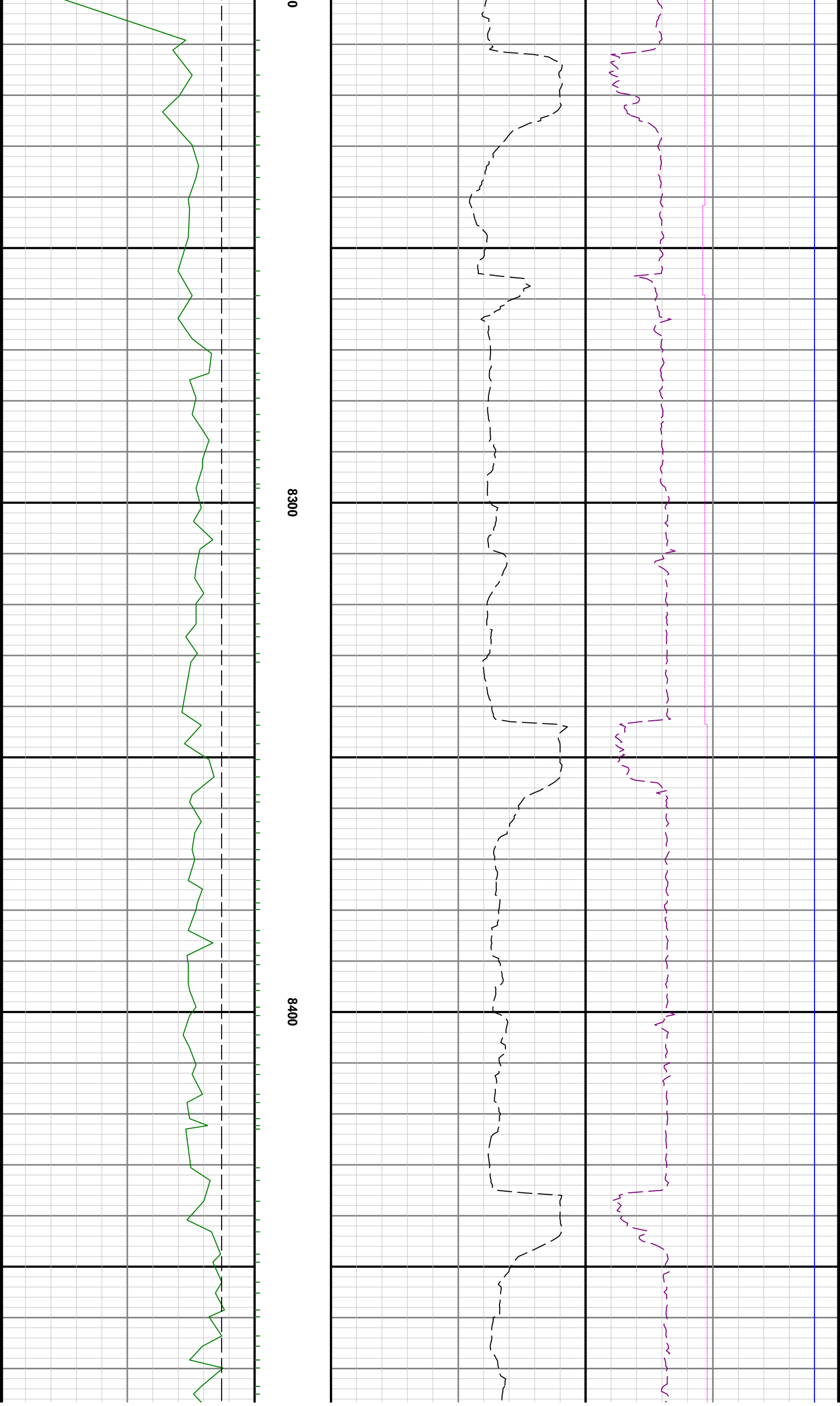



8500

8600

8700

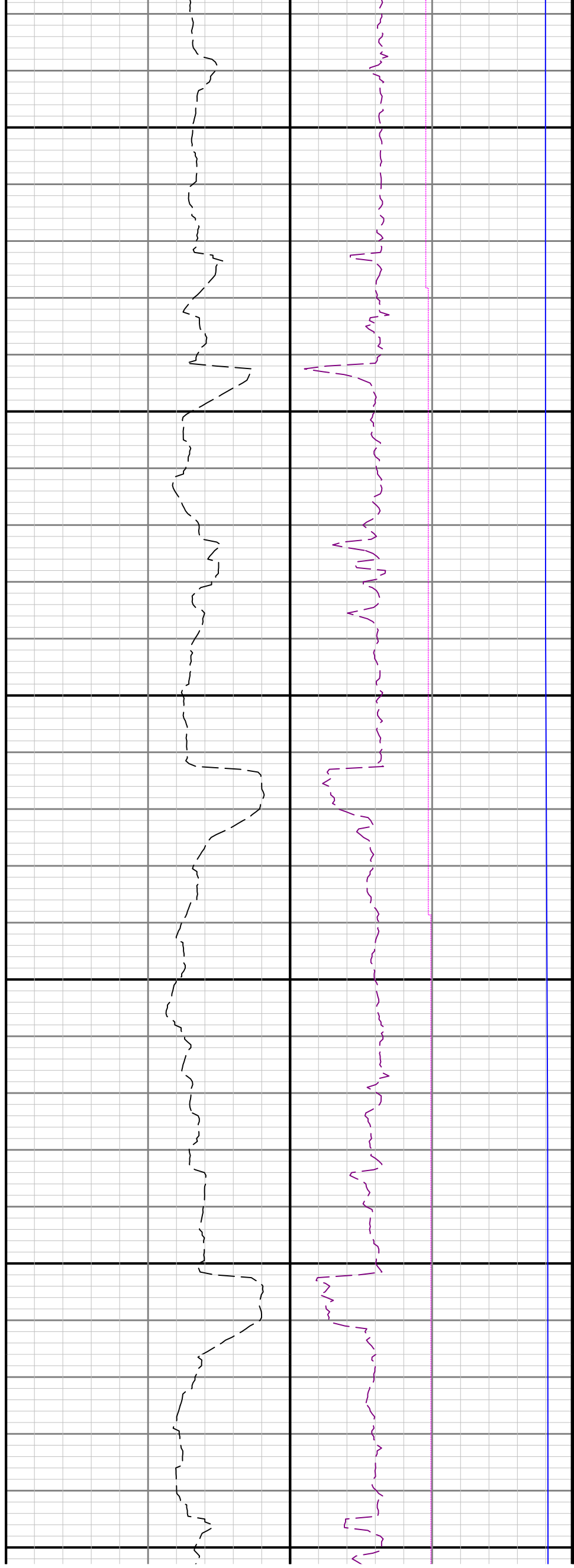

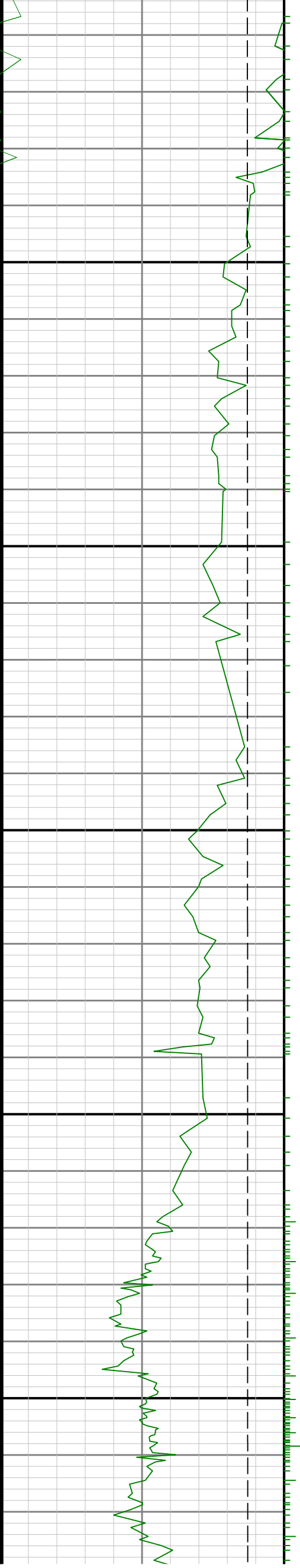

0088

0068

0006

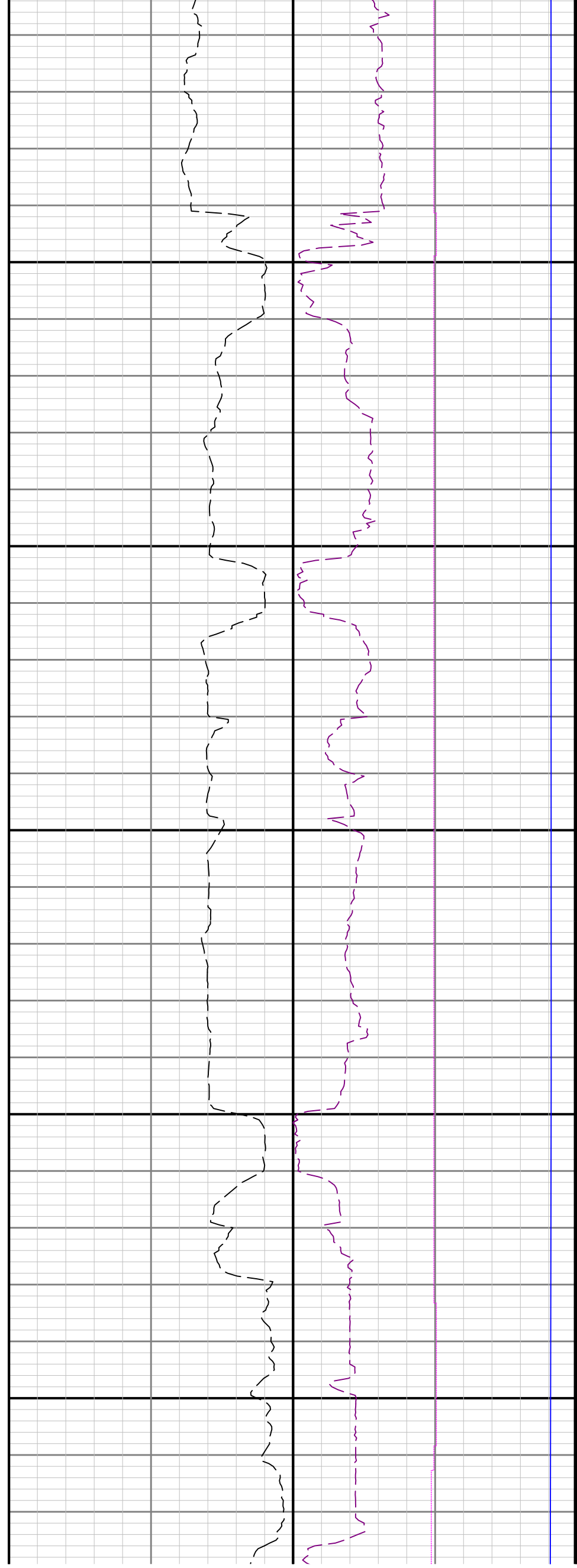

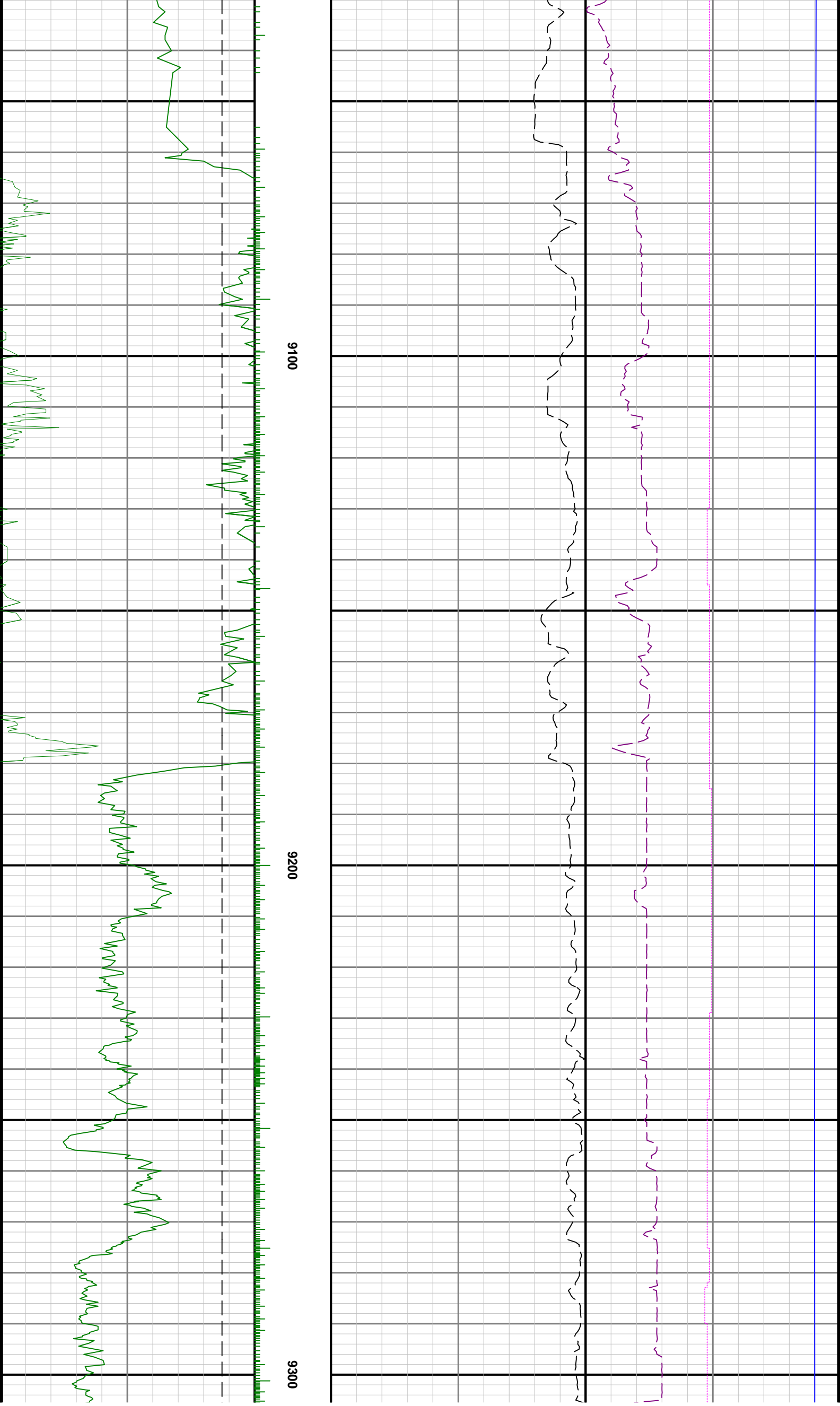

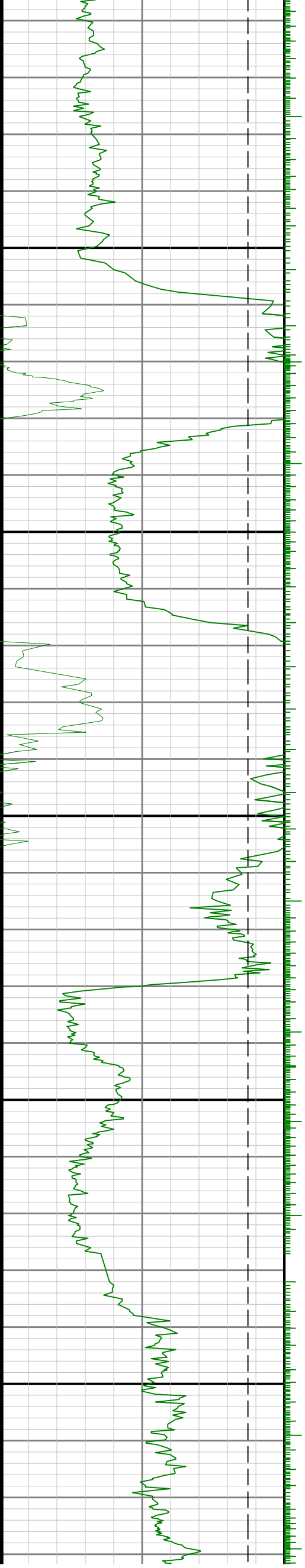

9400

9500

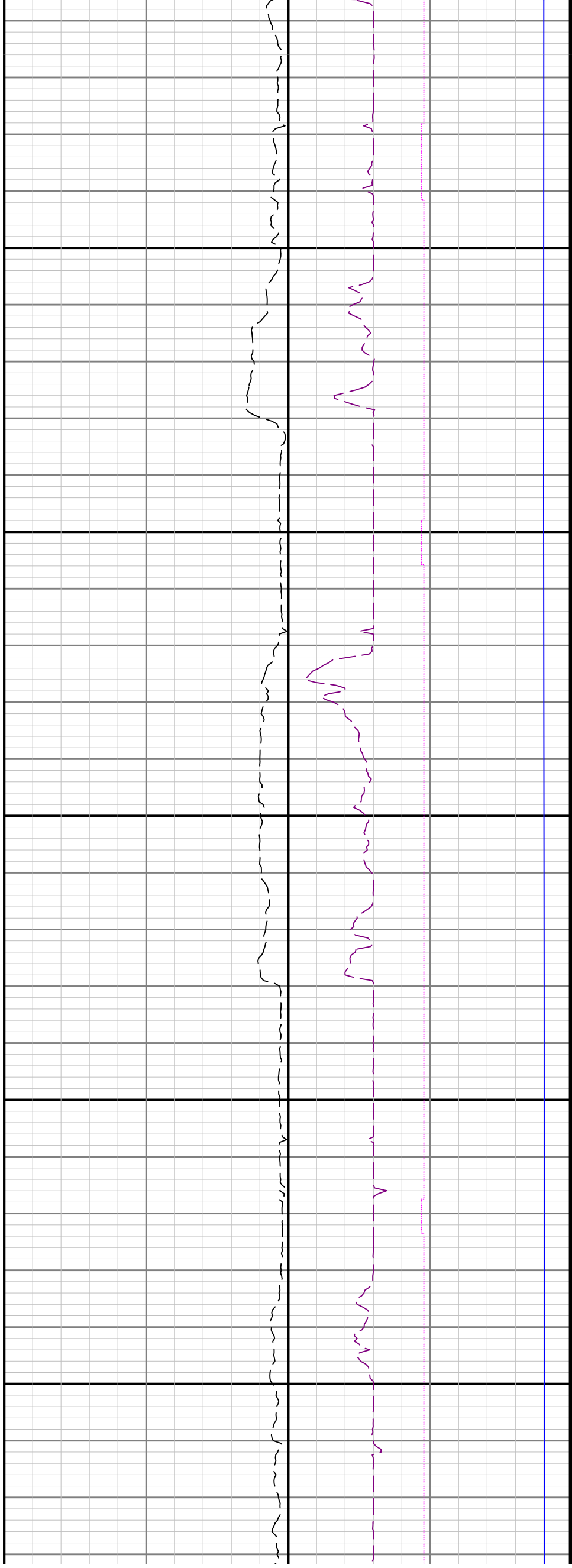

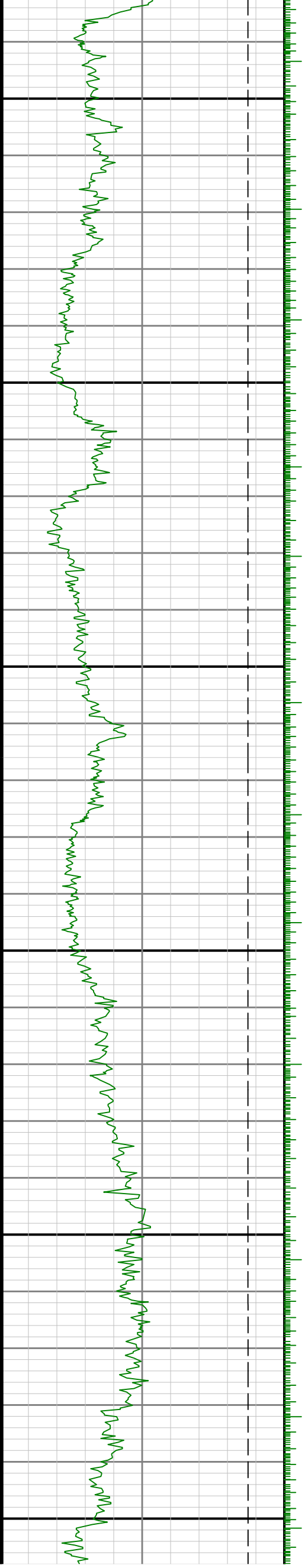

9600

9700

9800

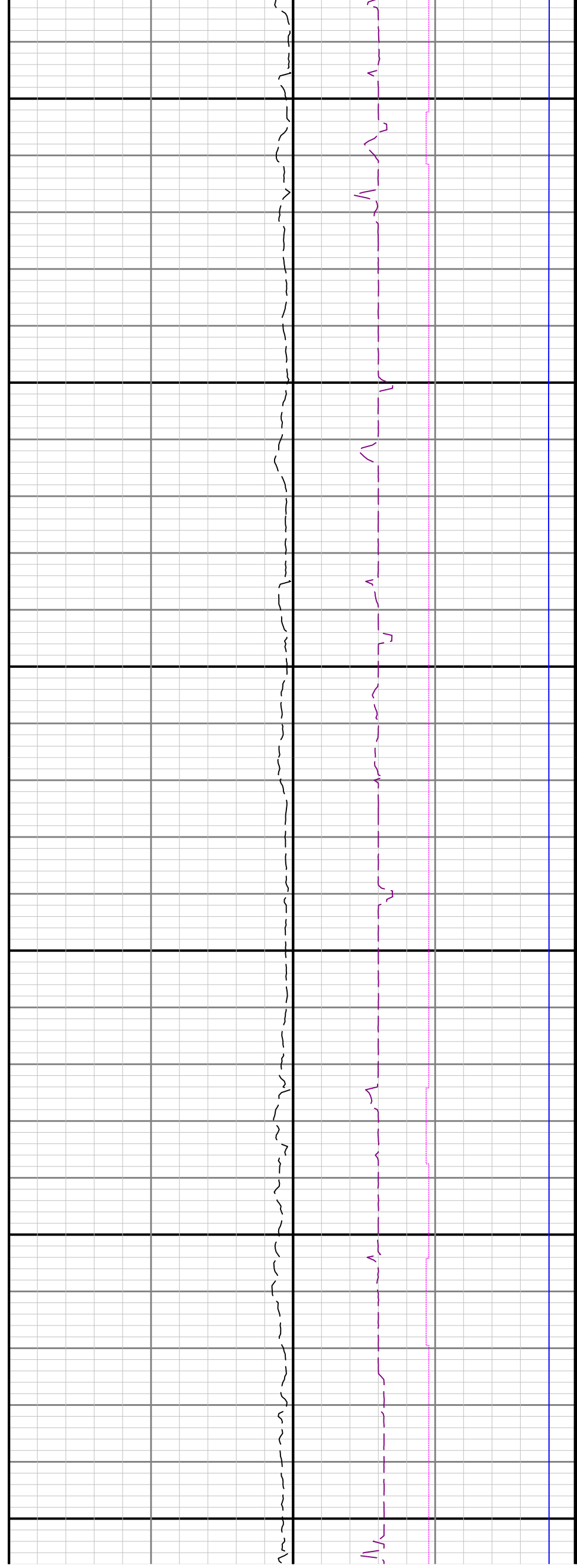

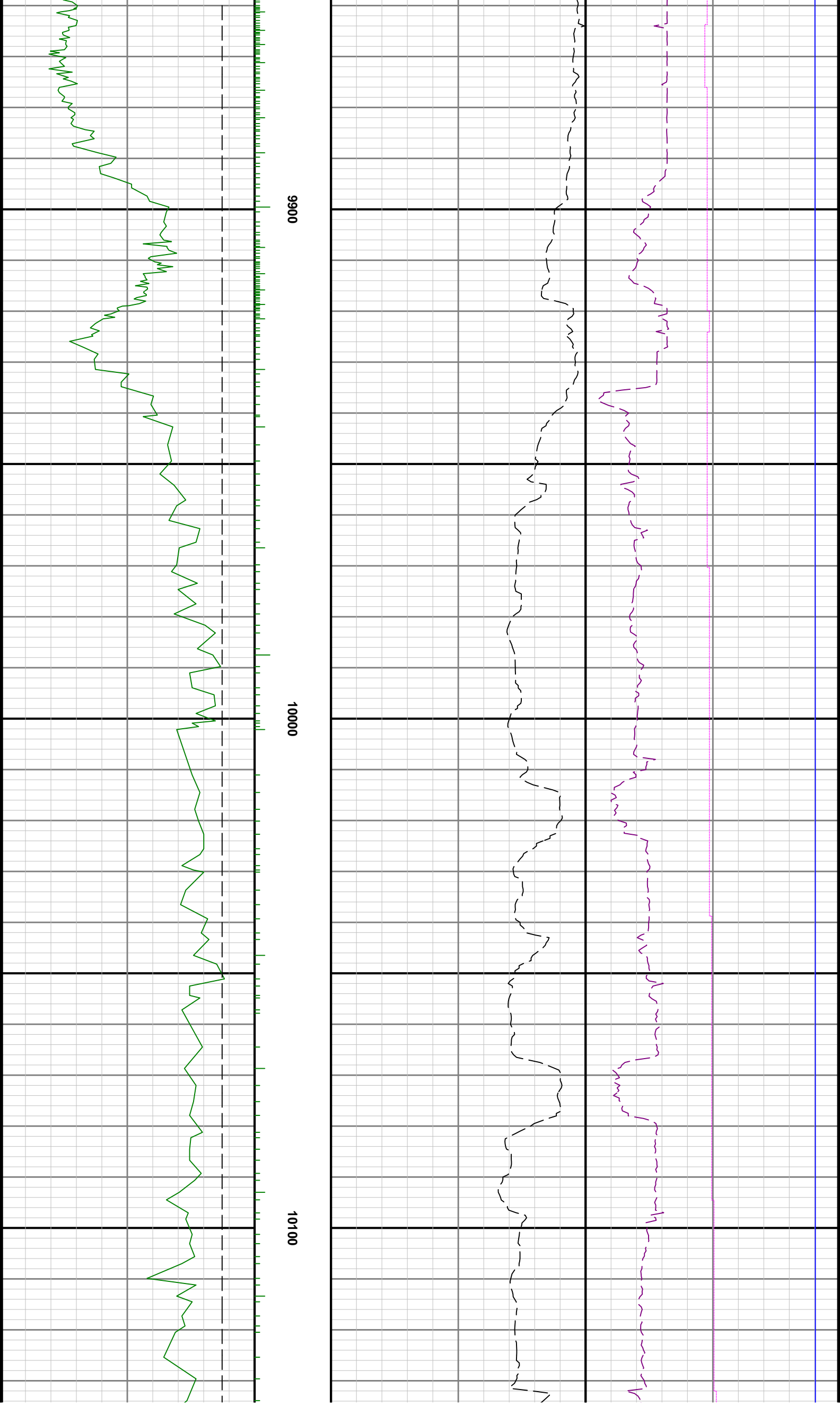

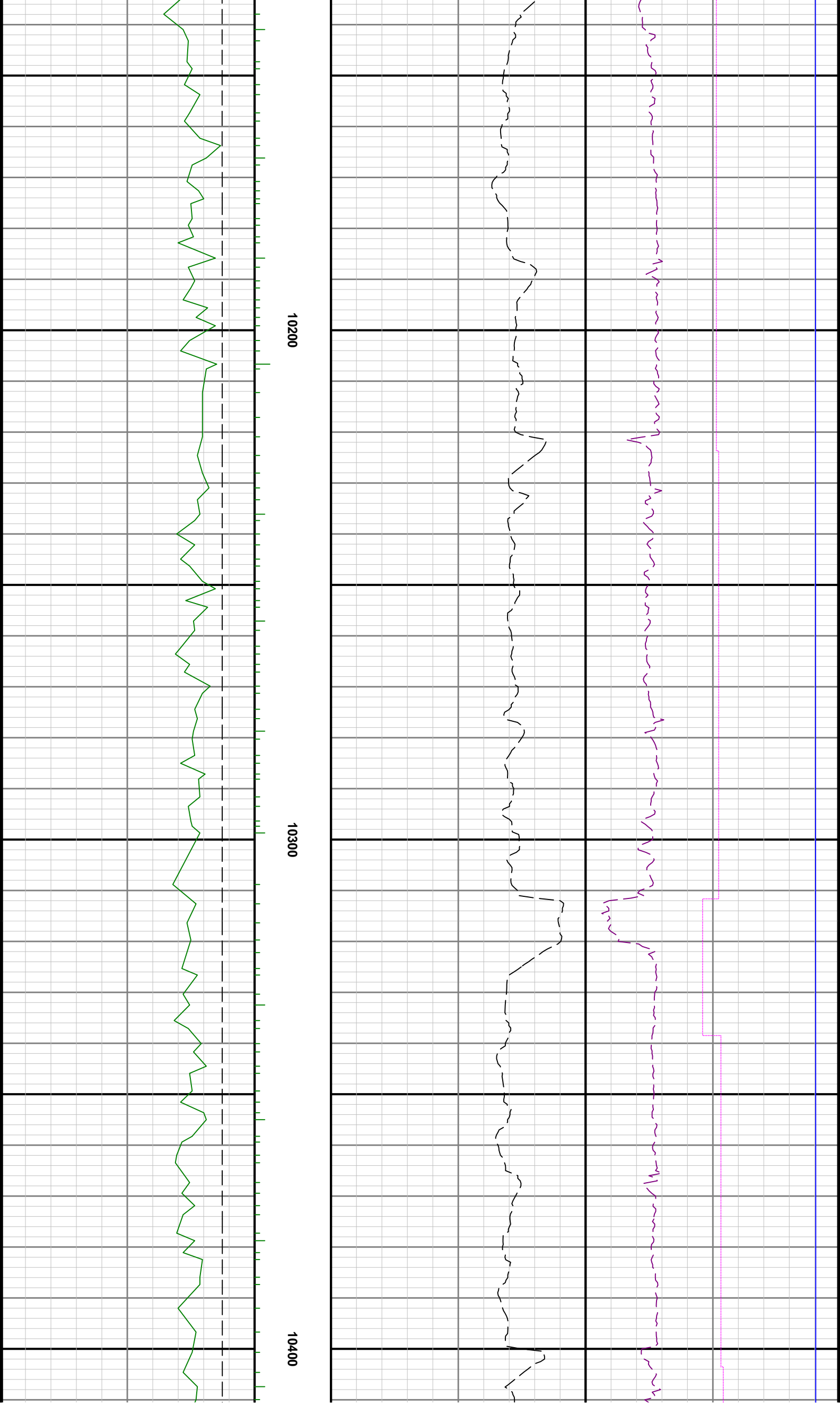



10500

10600

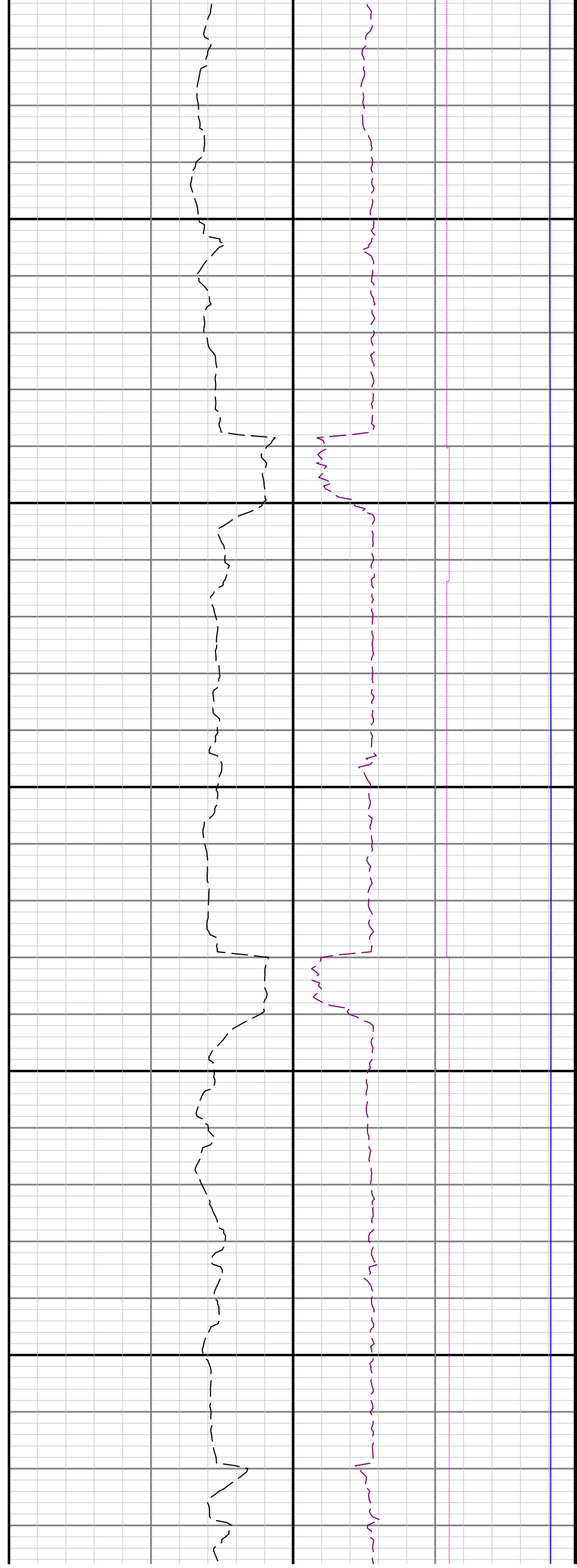

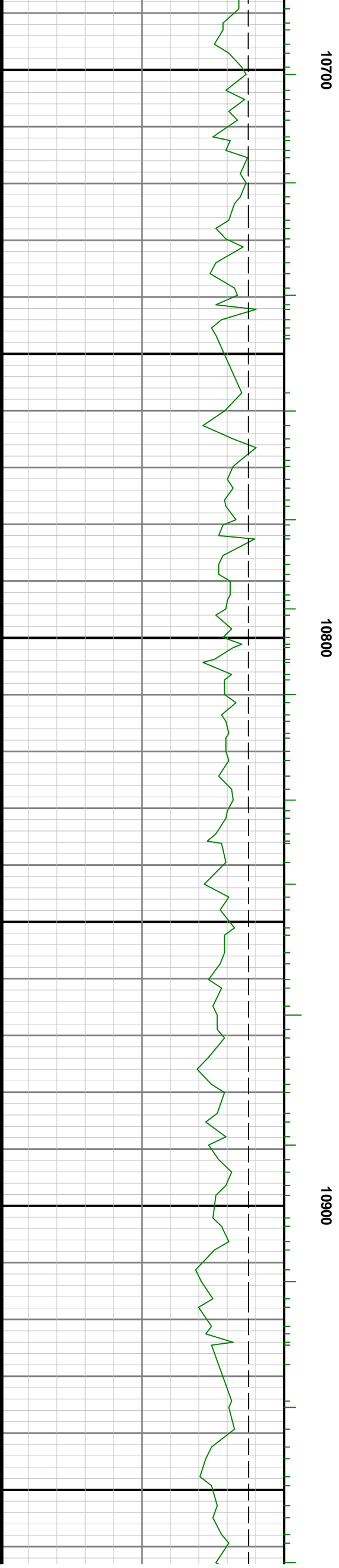
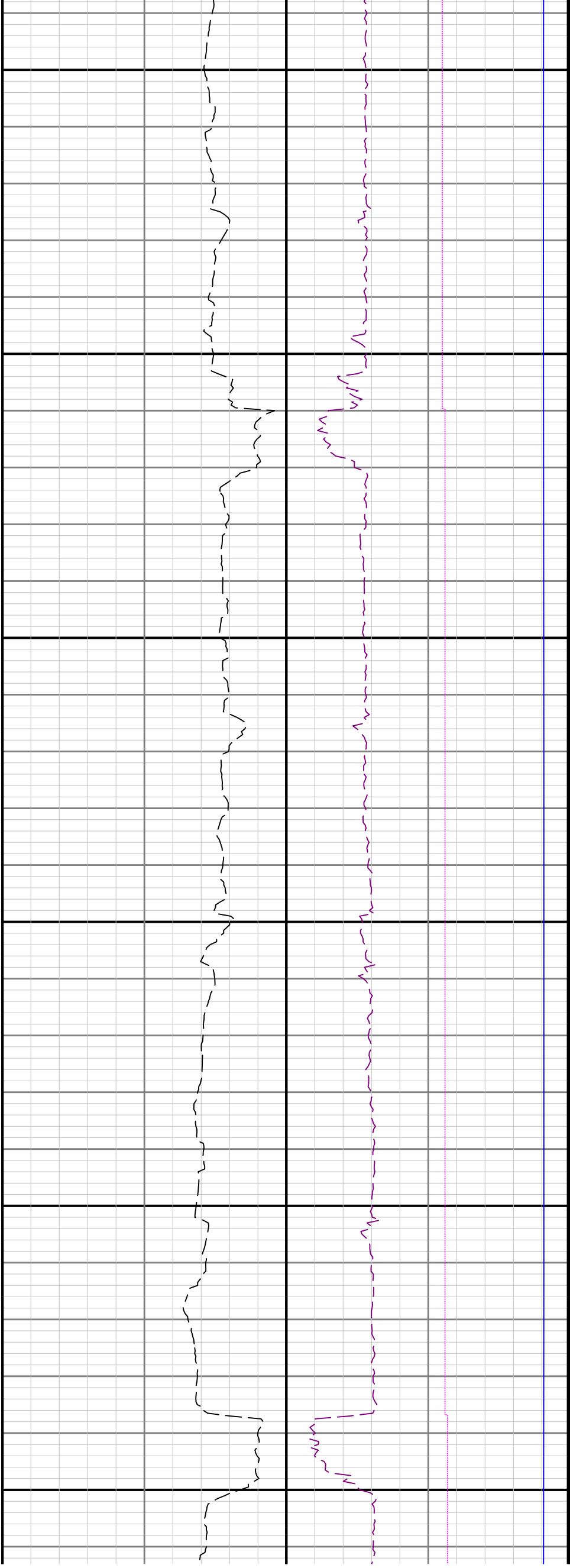

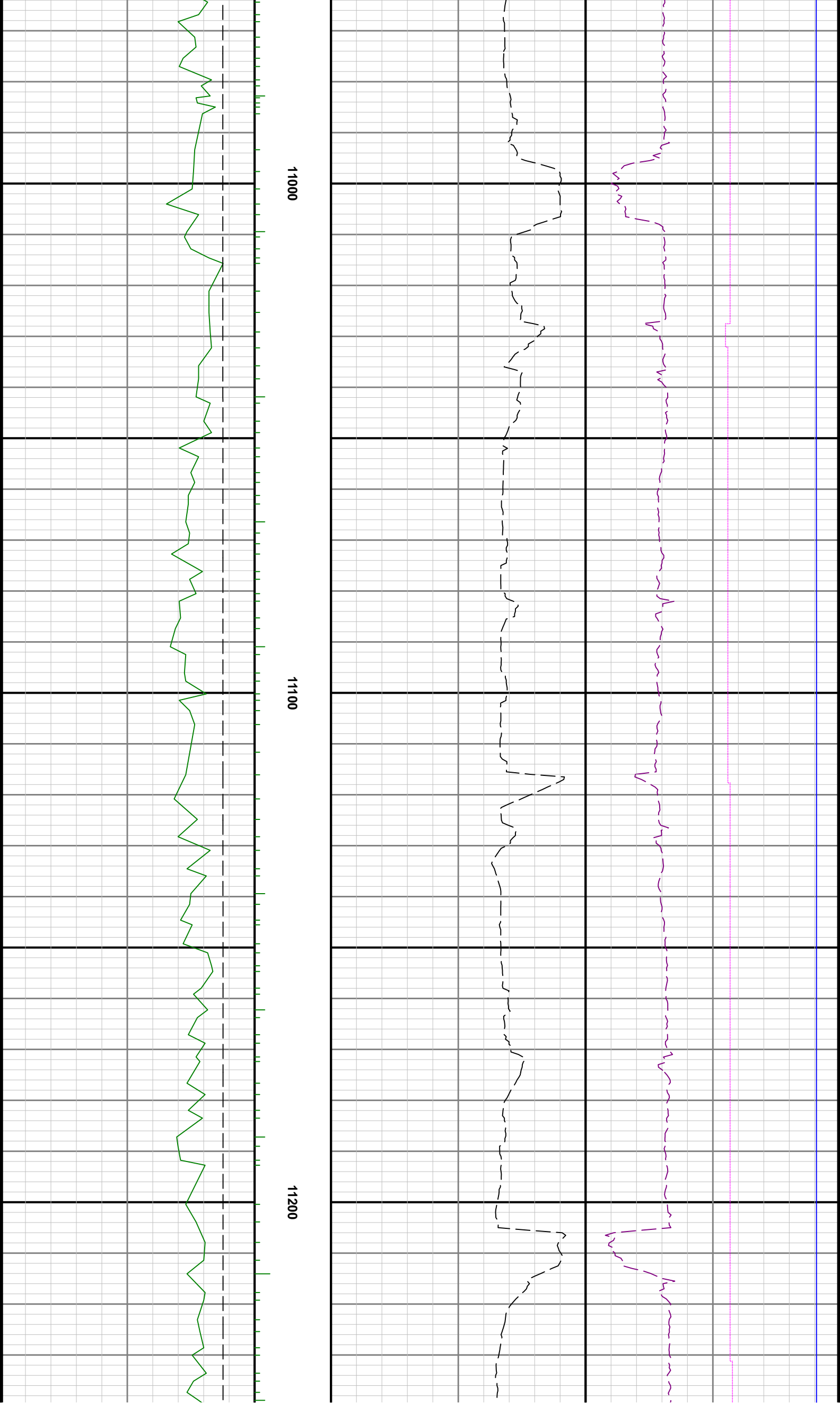

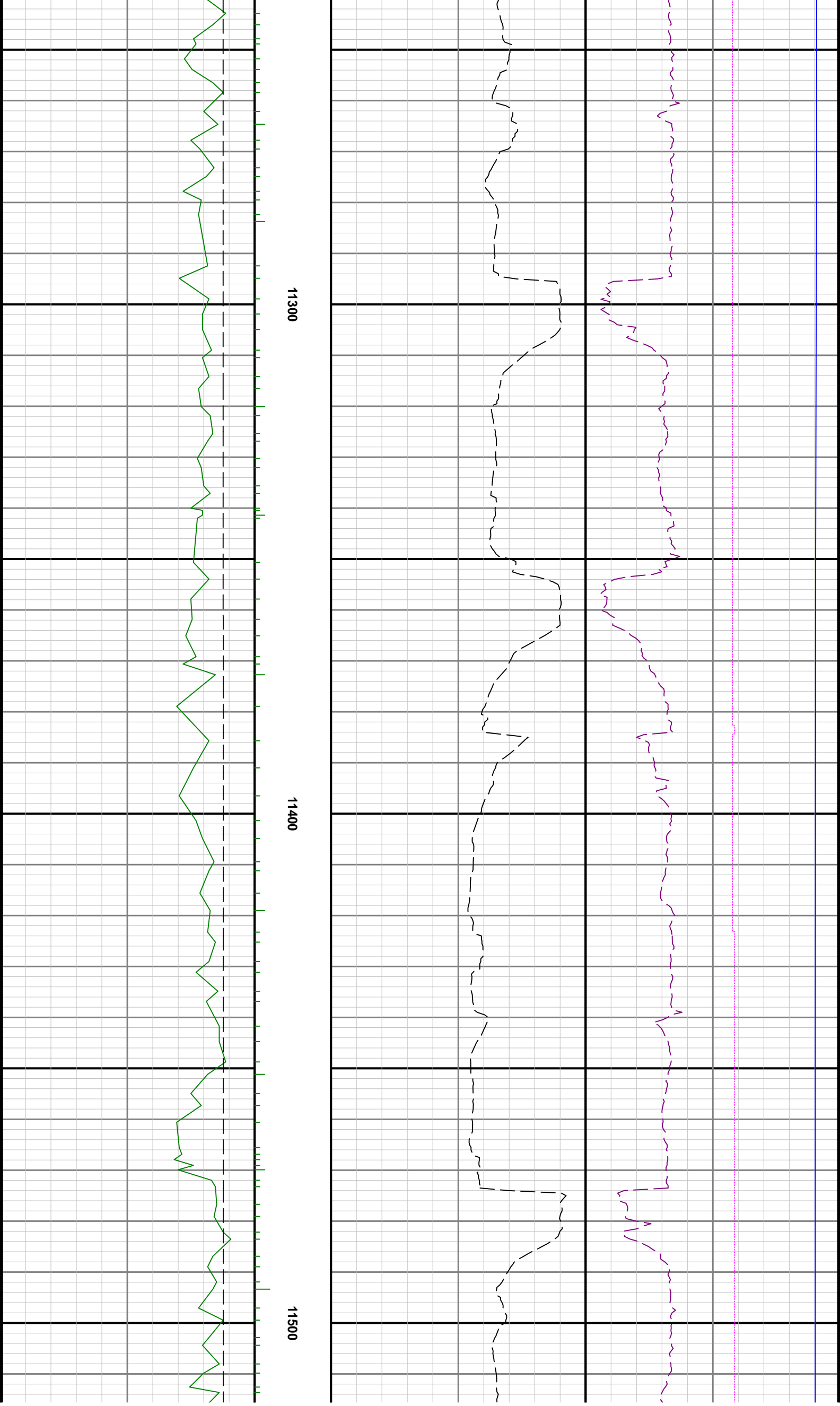

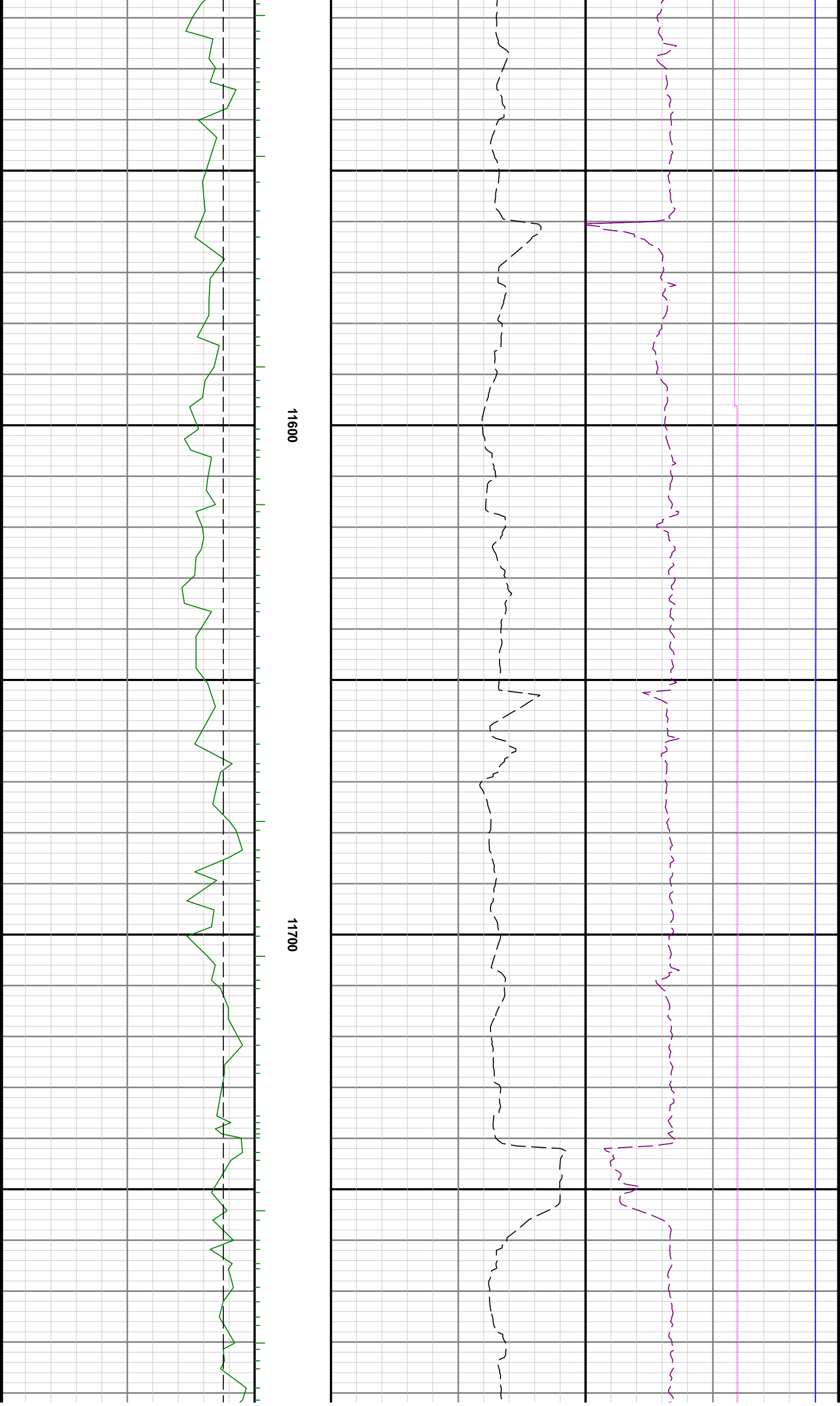

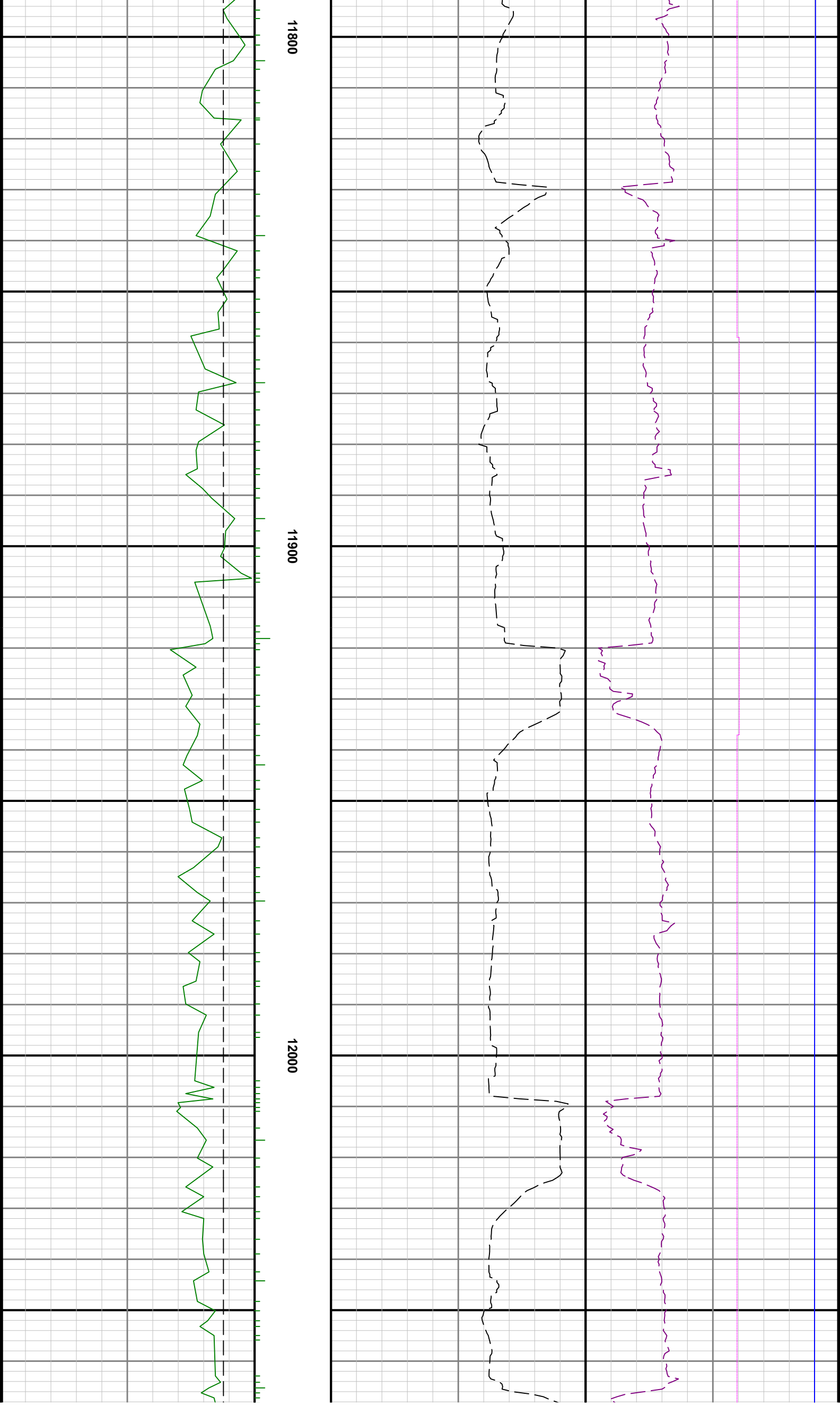

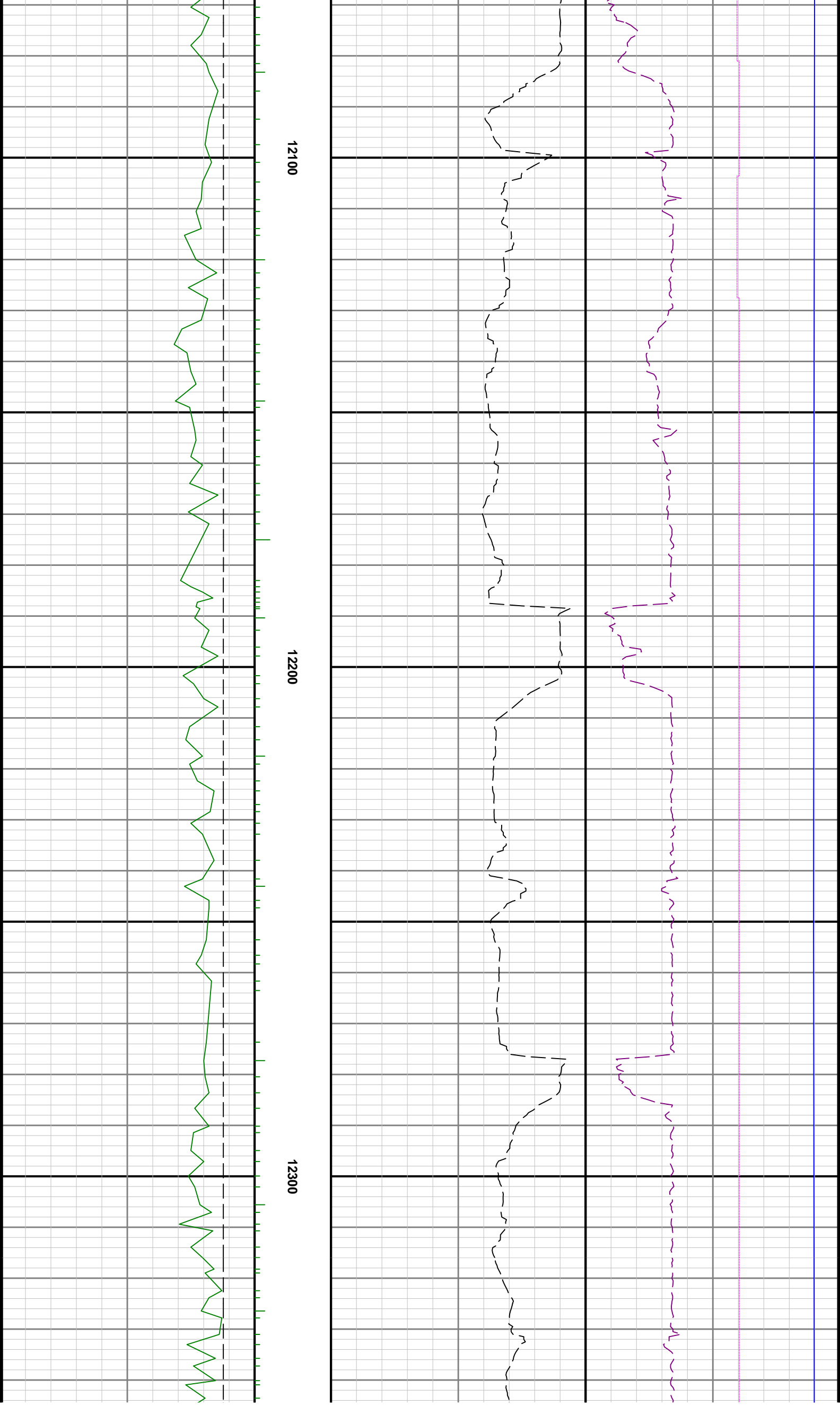

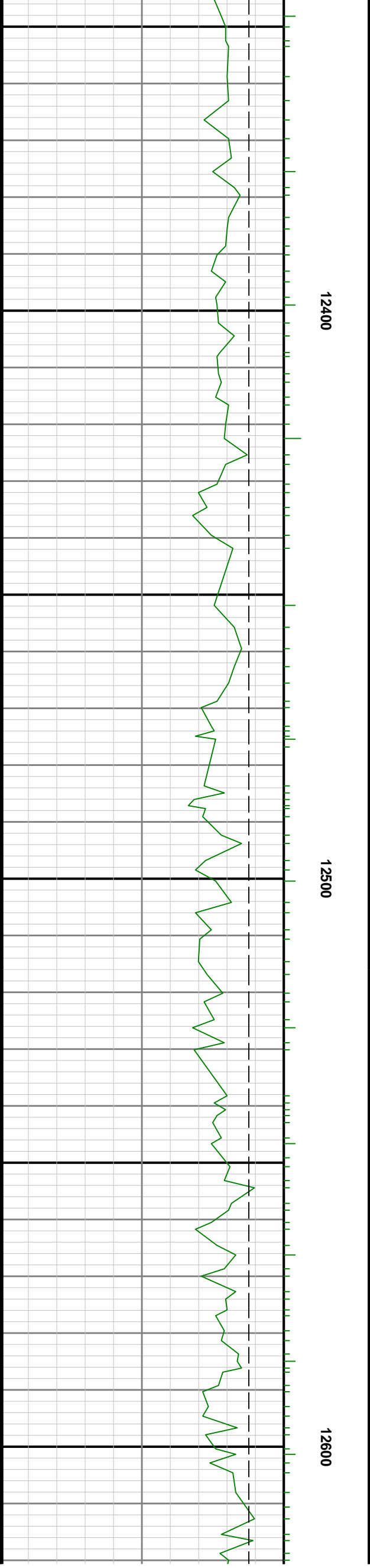
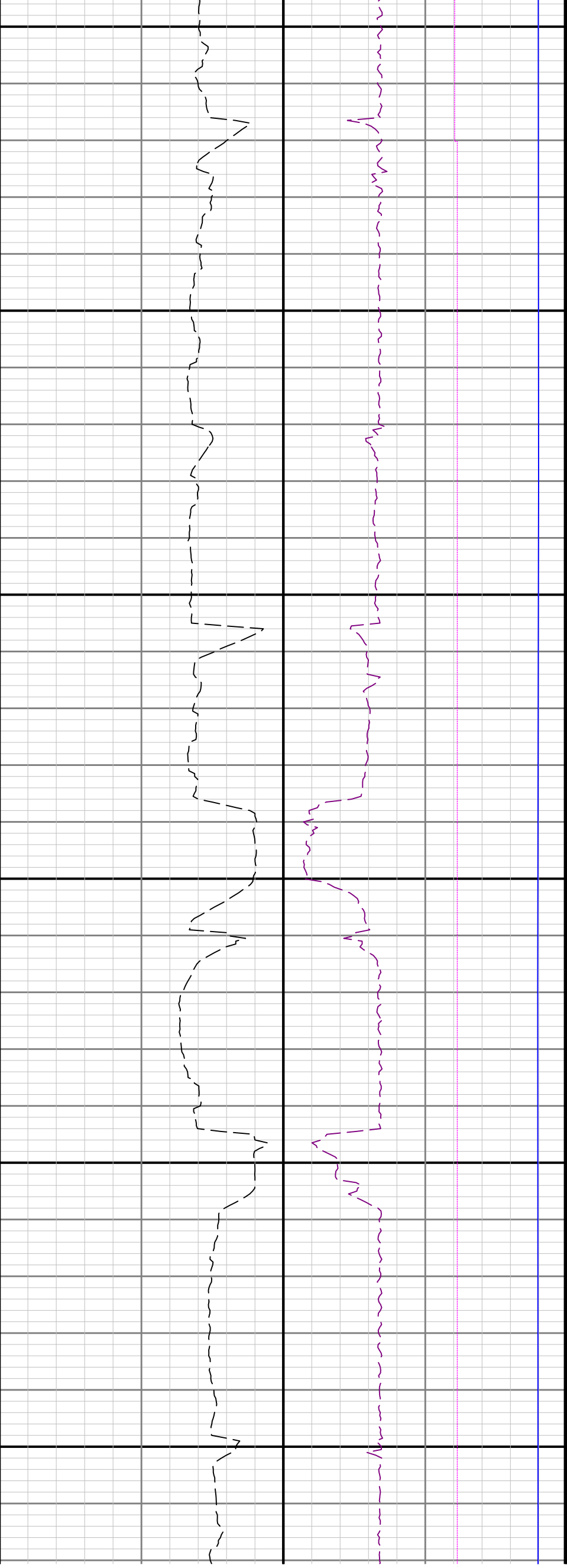

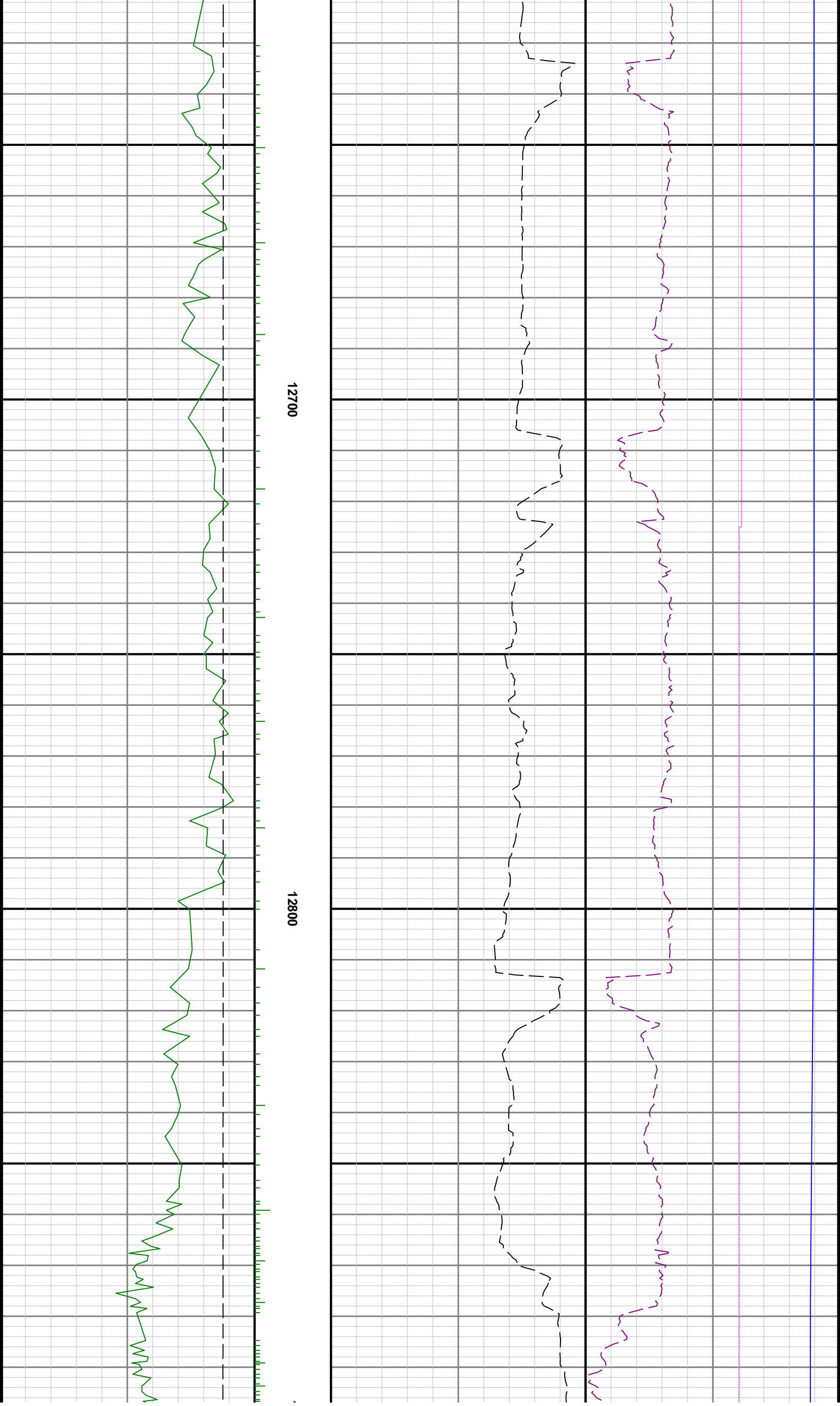

12700

12800

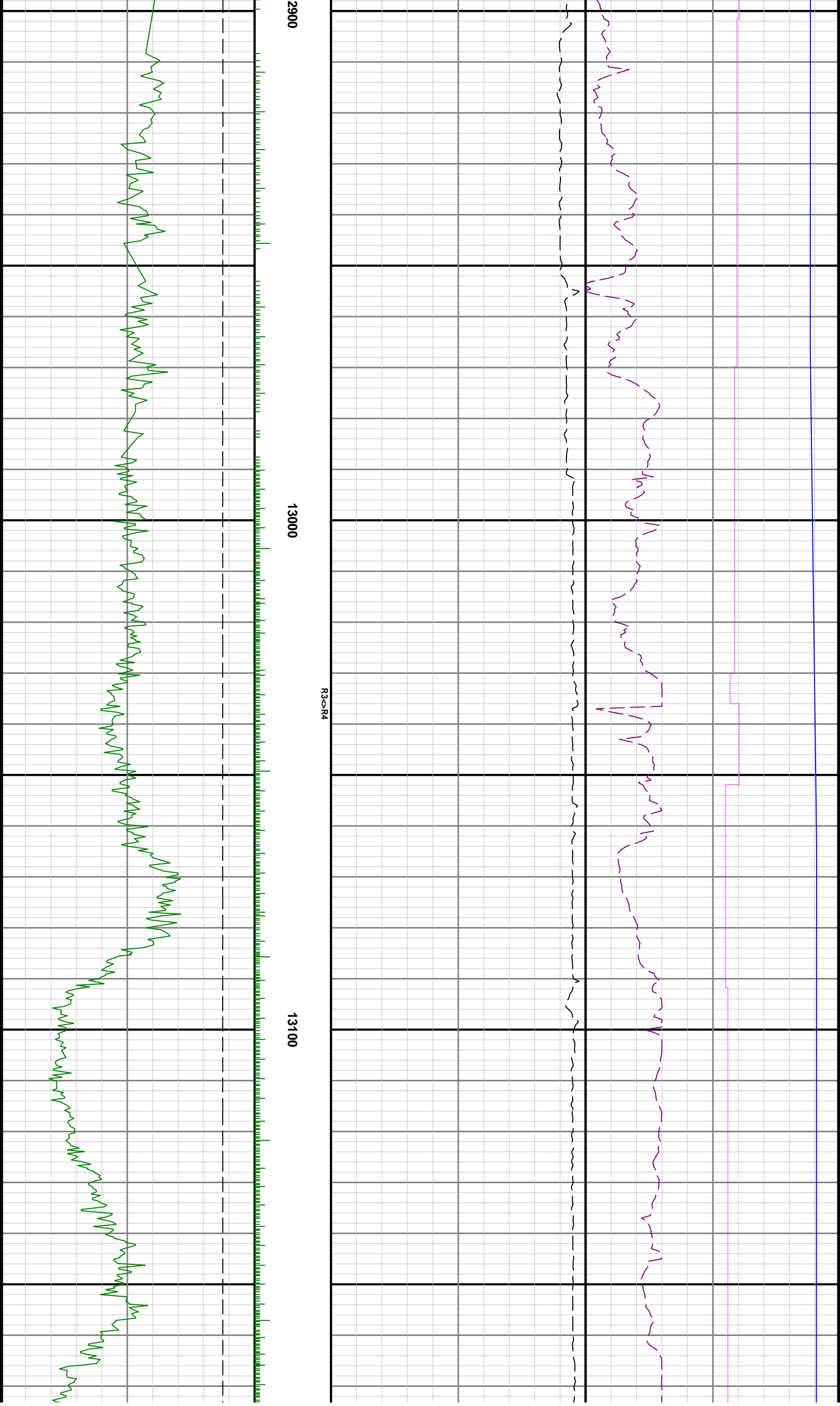

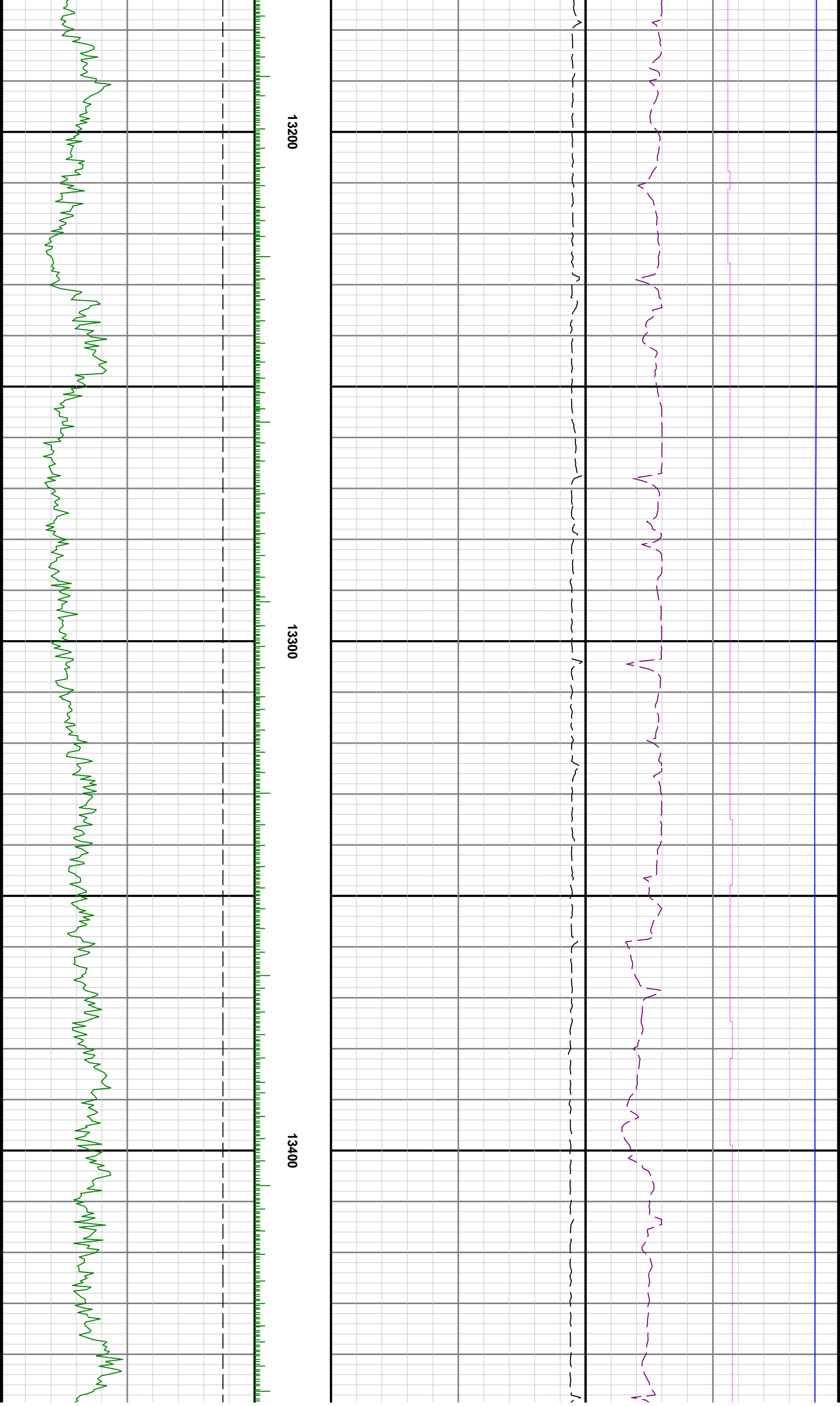

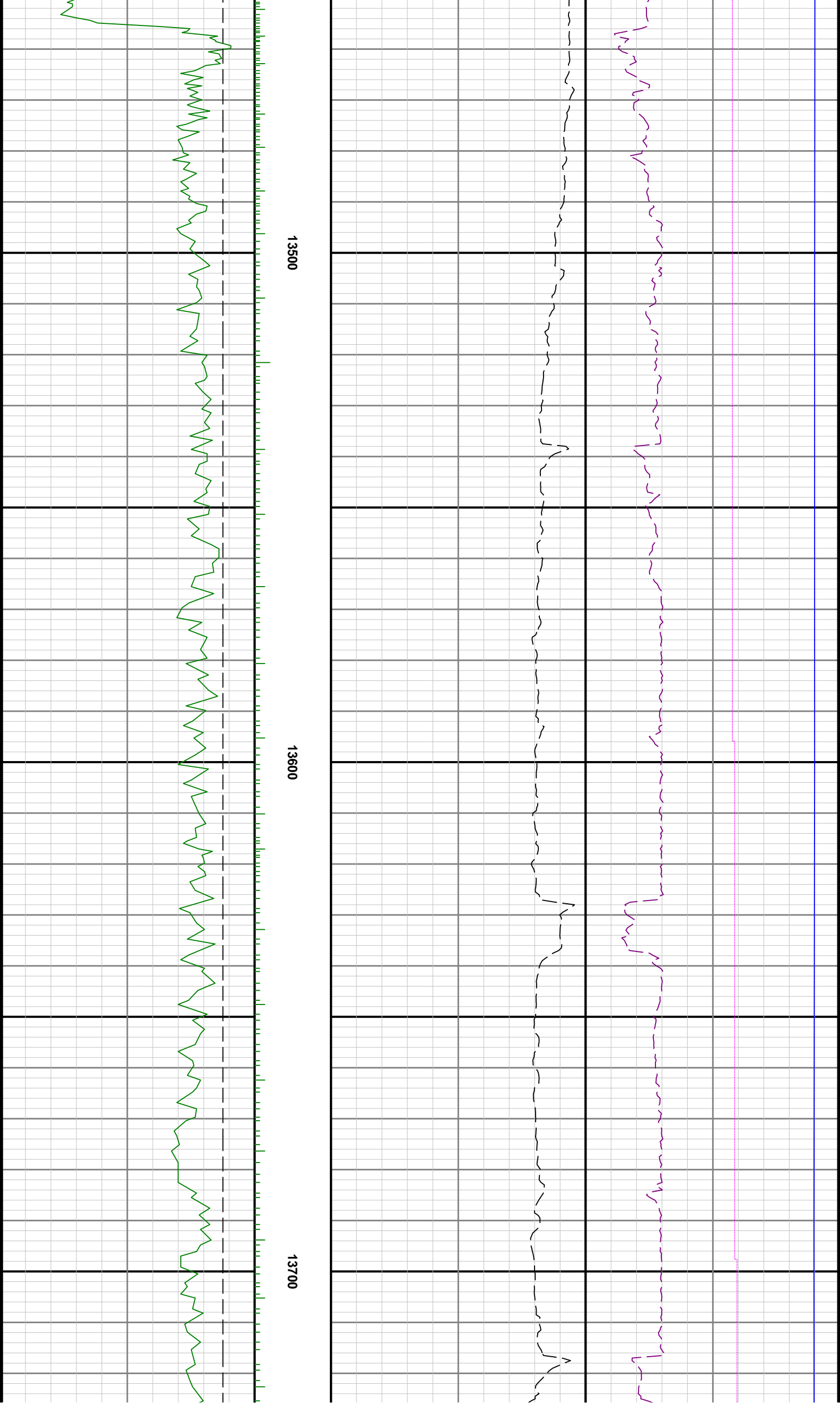

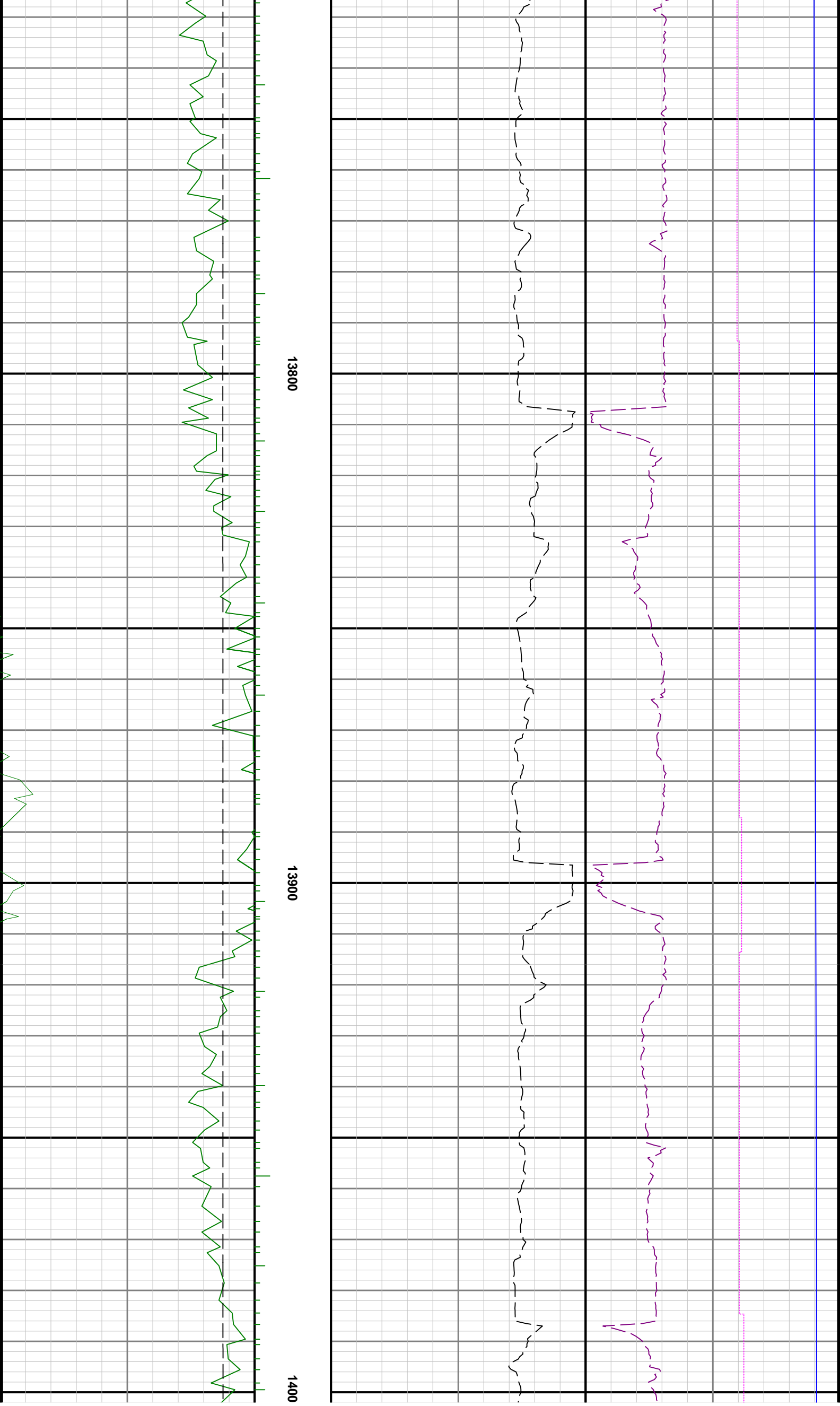

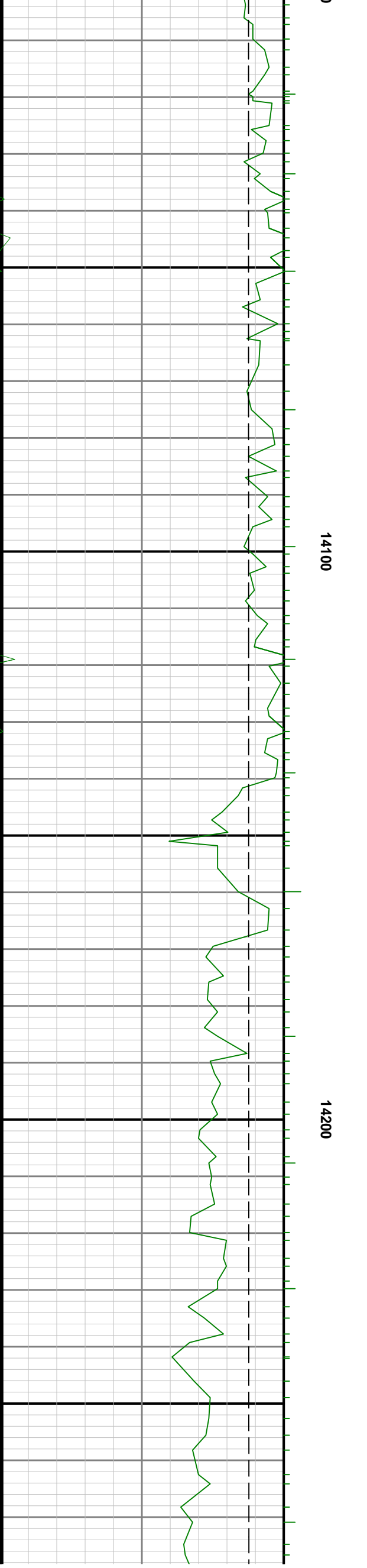

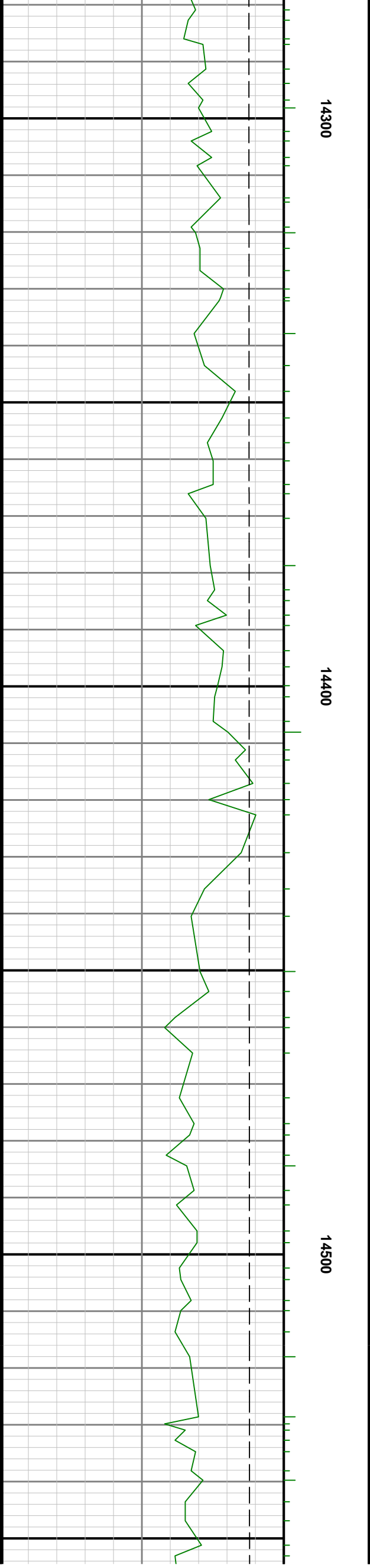
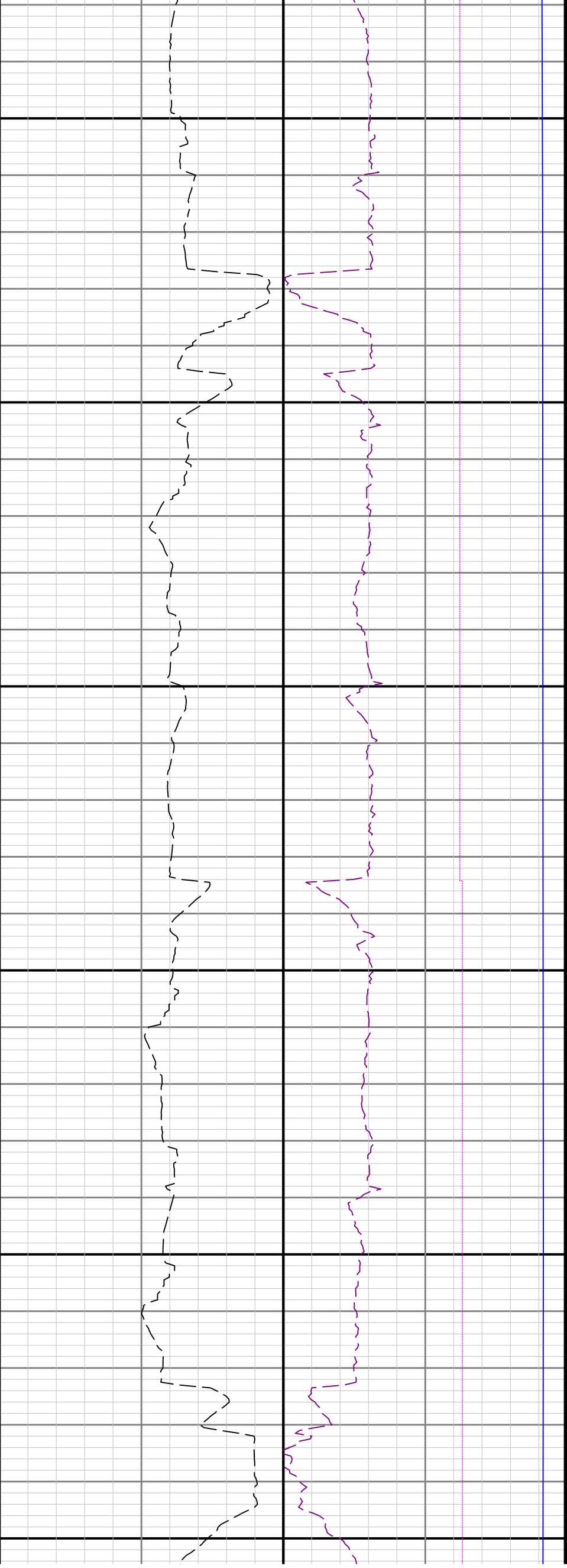

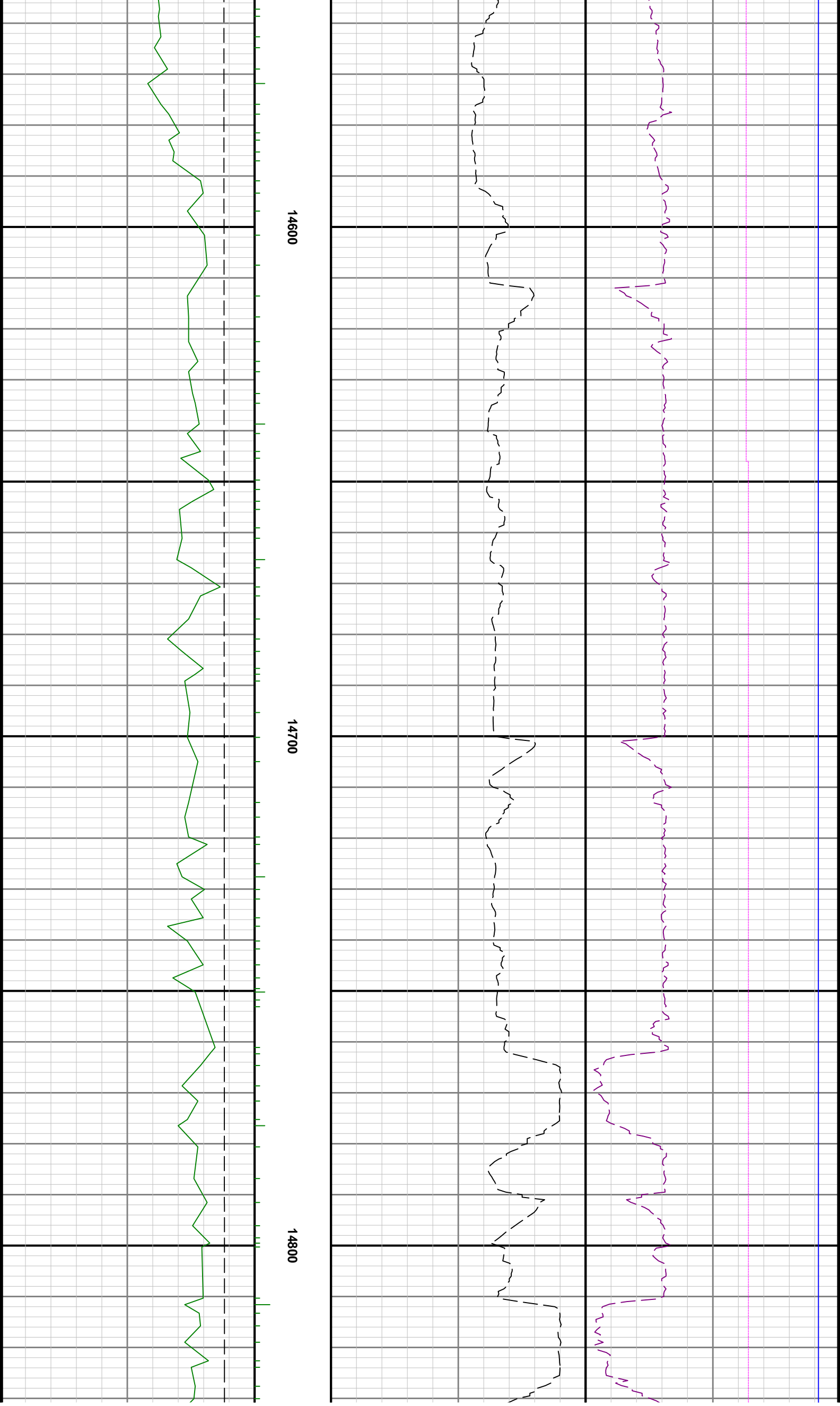

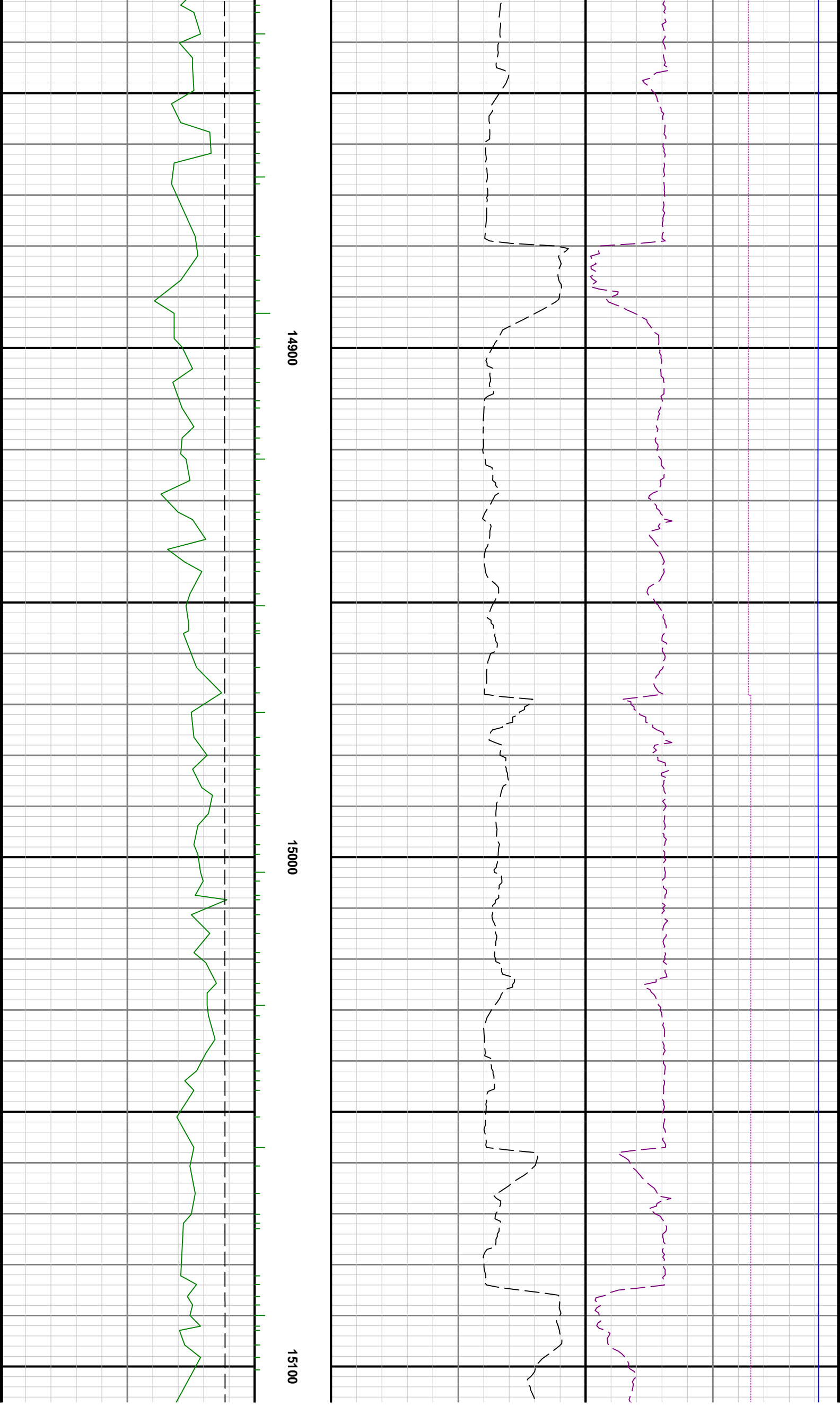

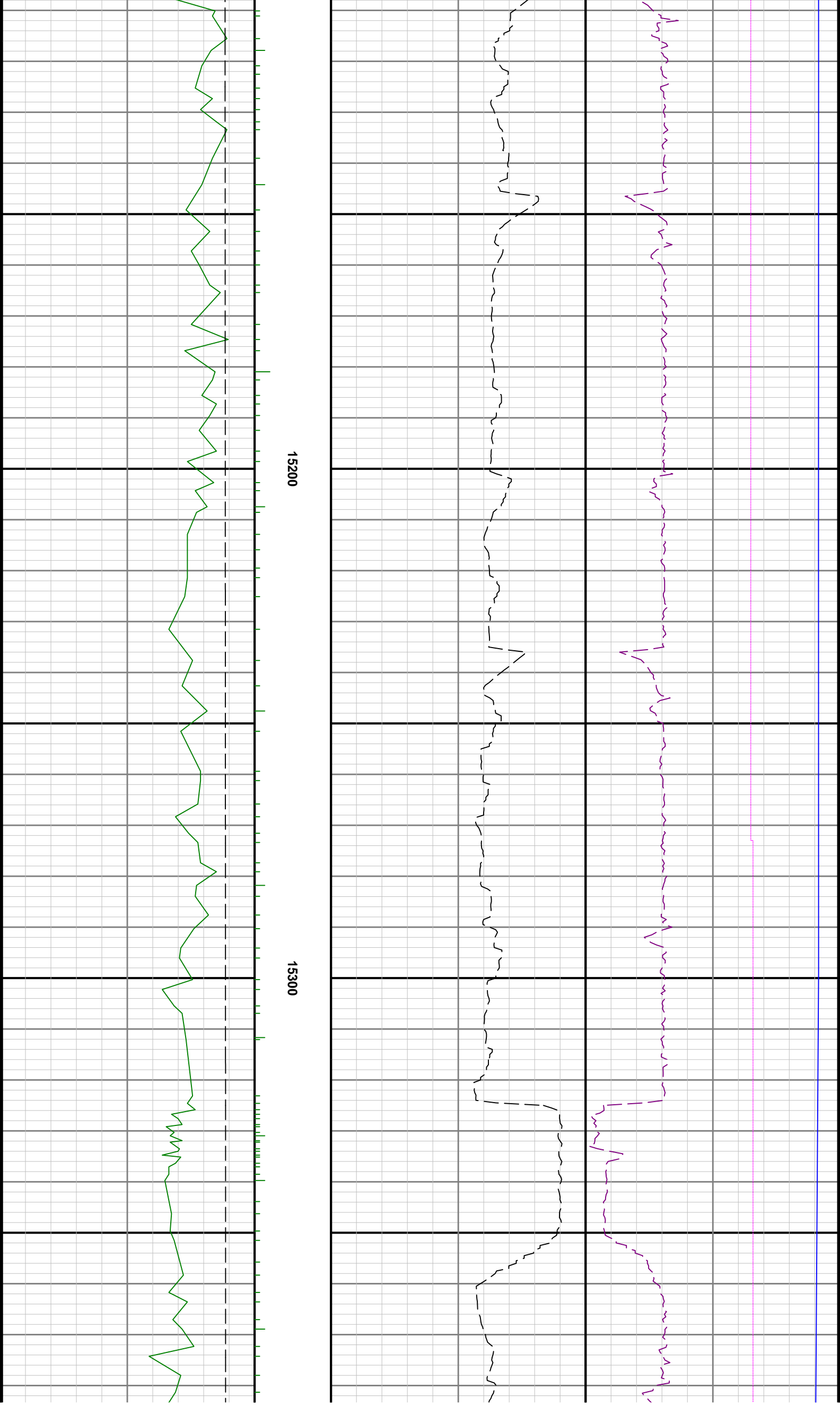

15200

15300

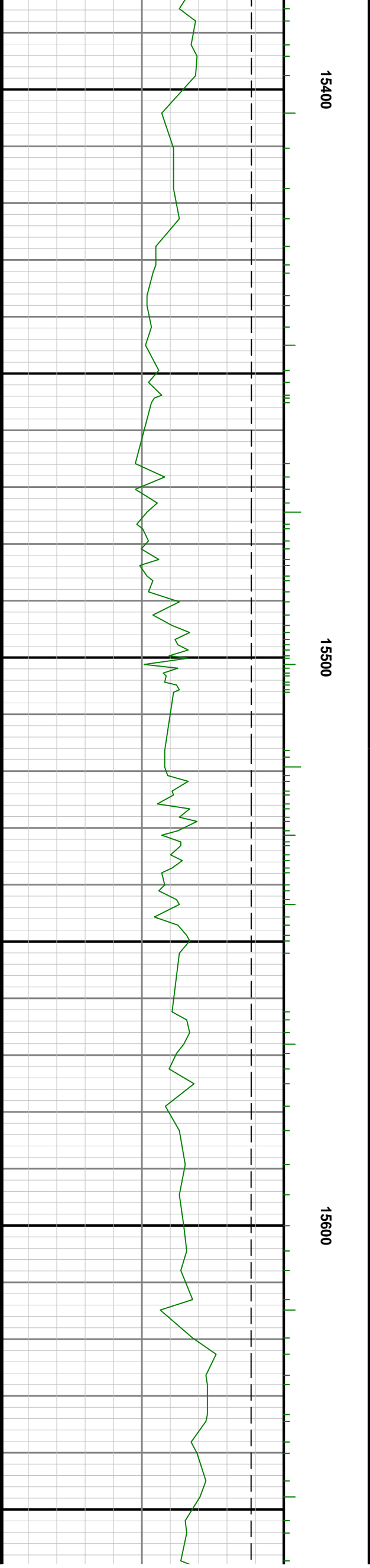
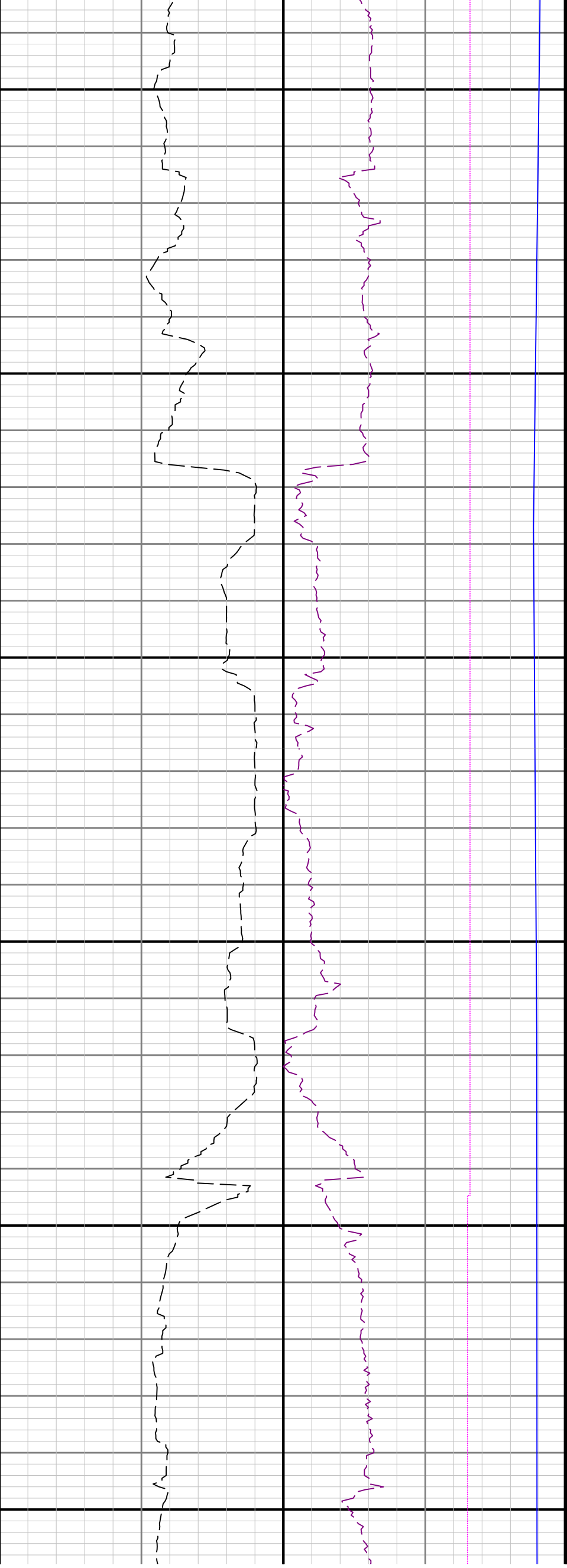

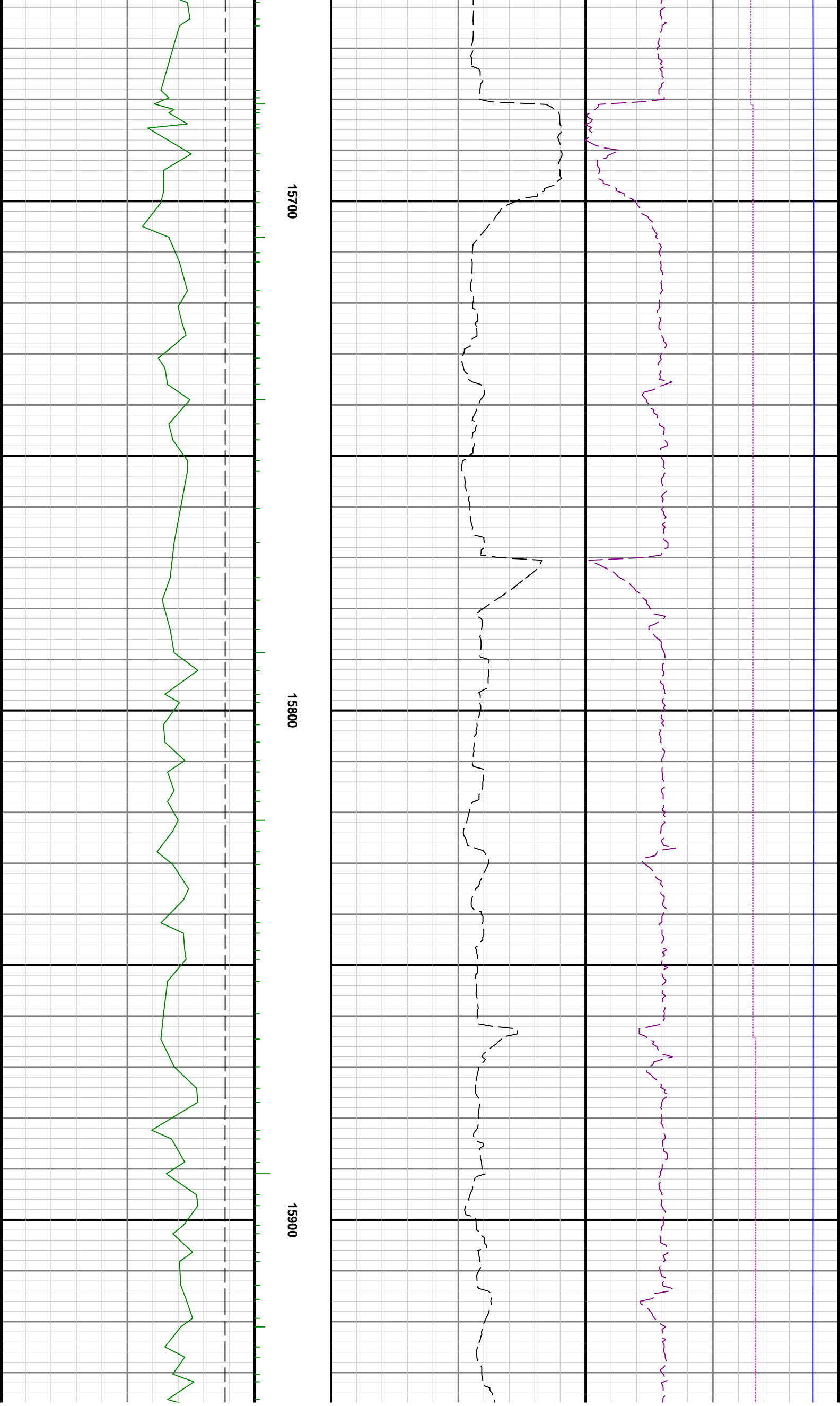

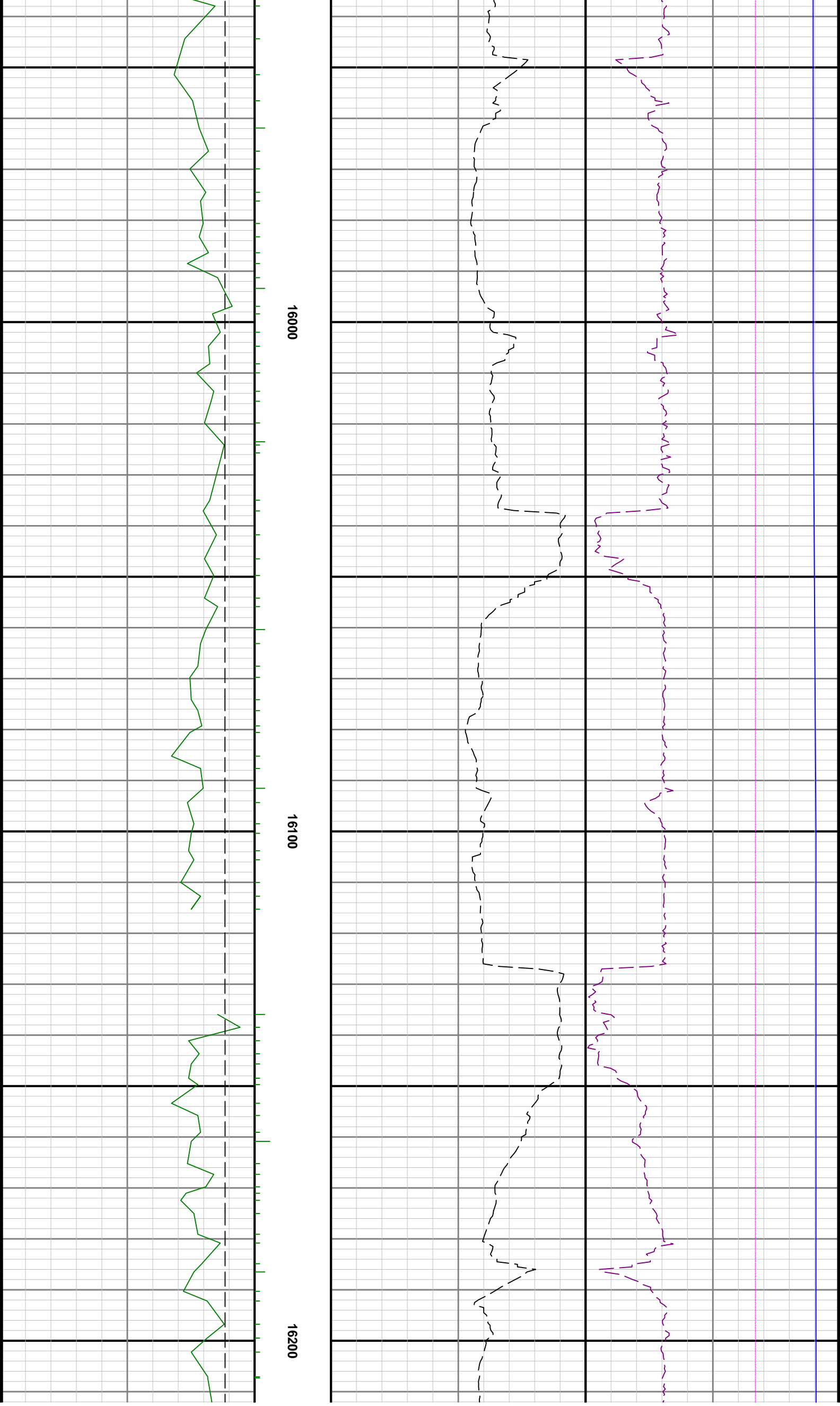

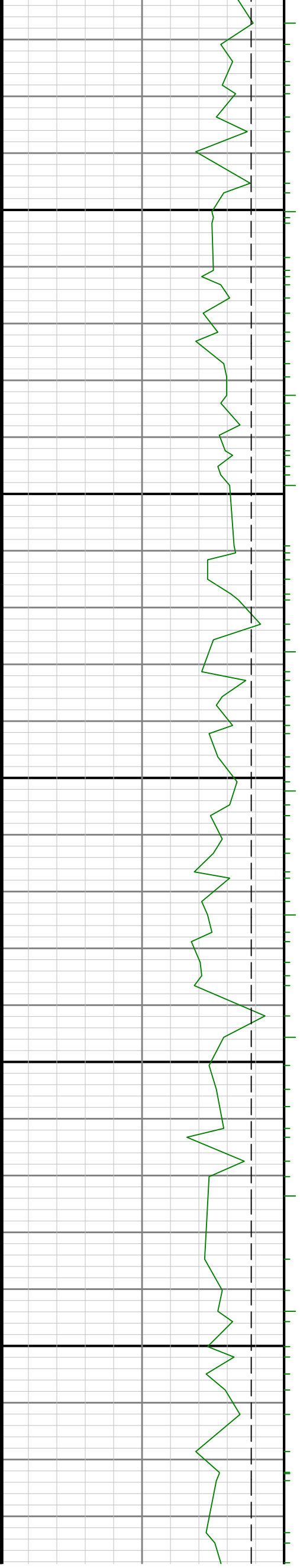

16300

16400

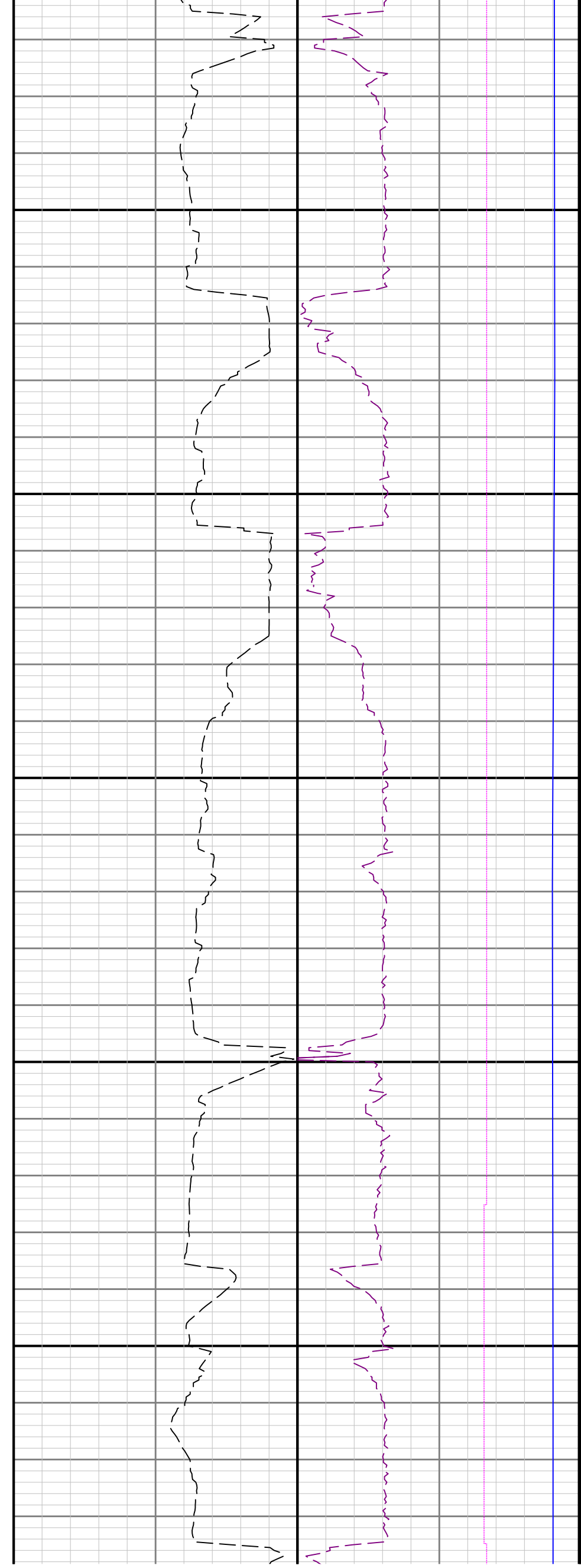

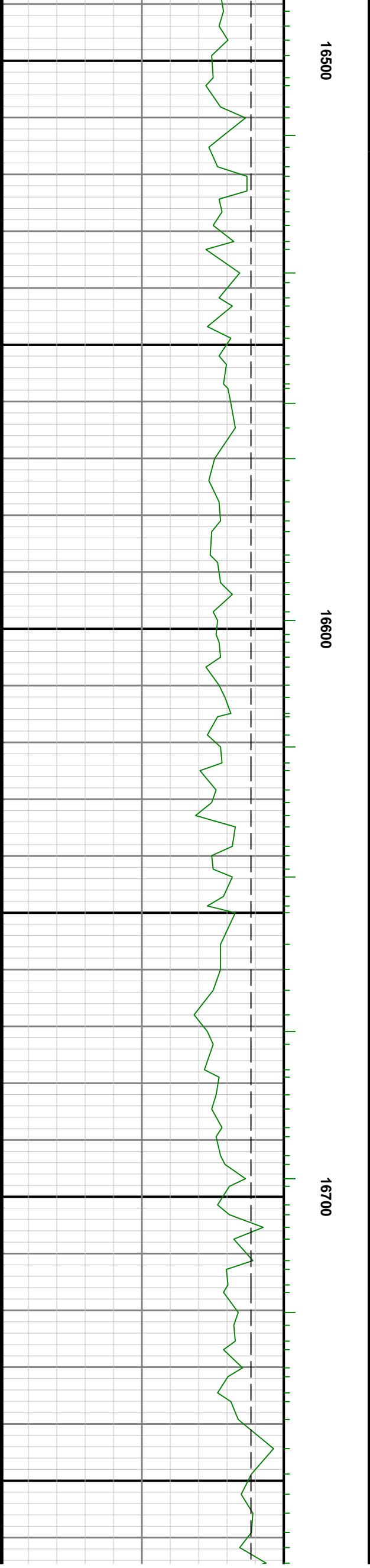
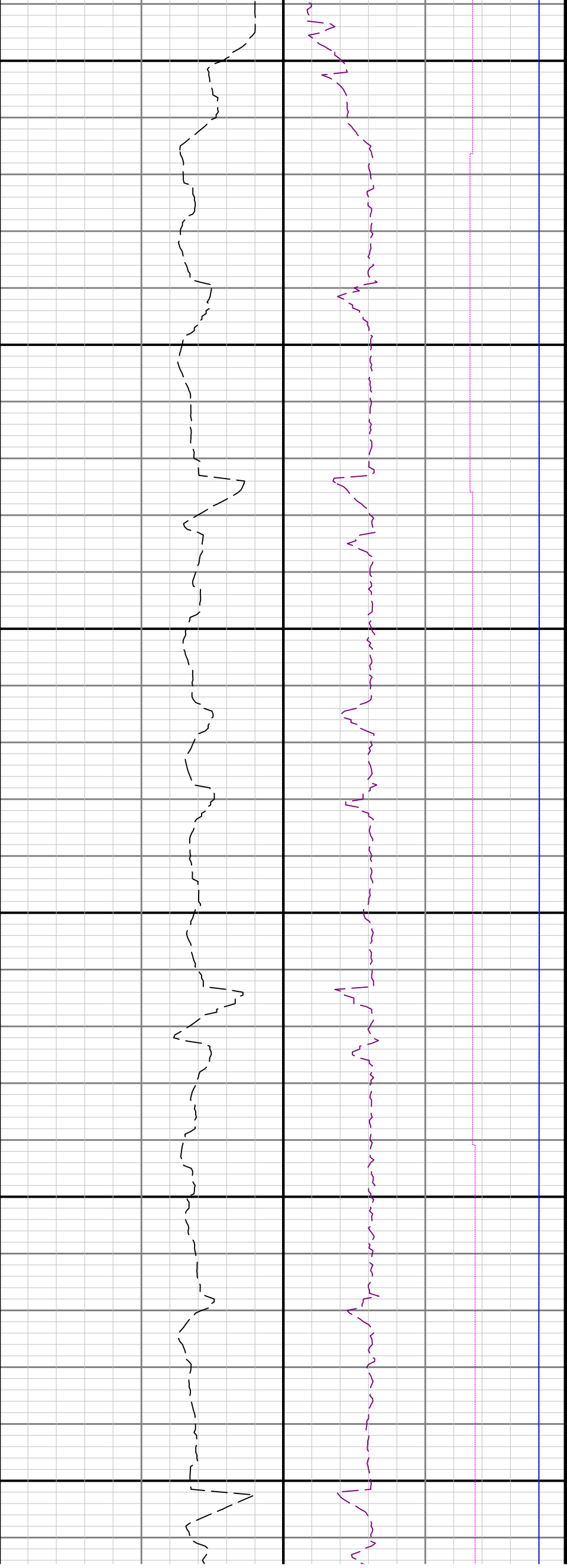

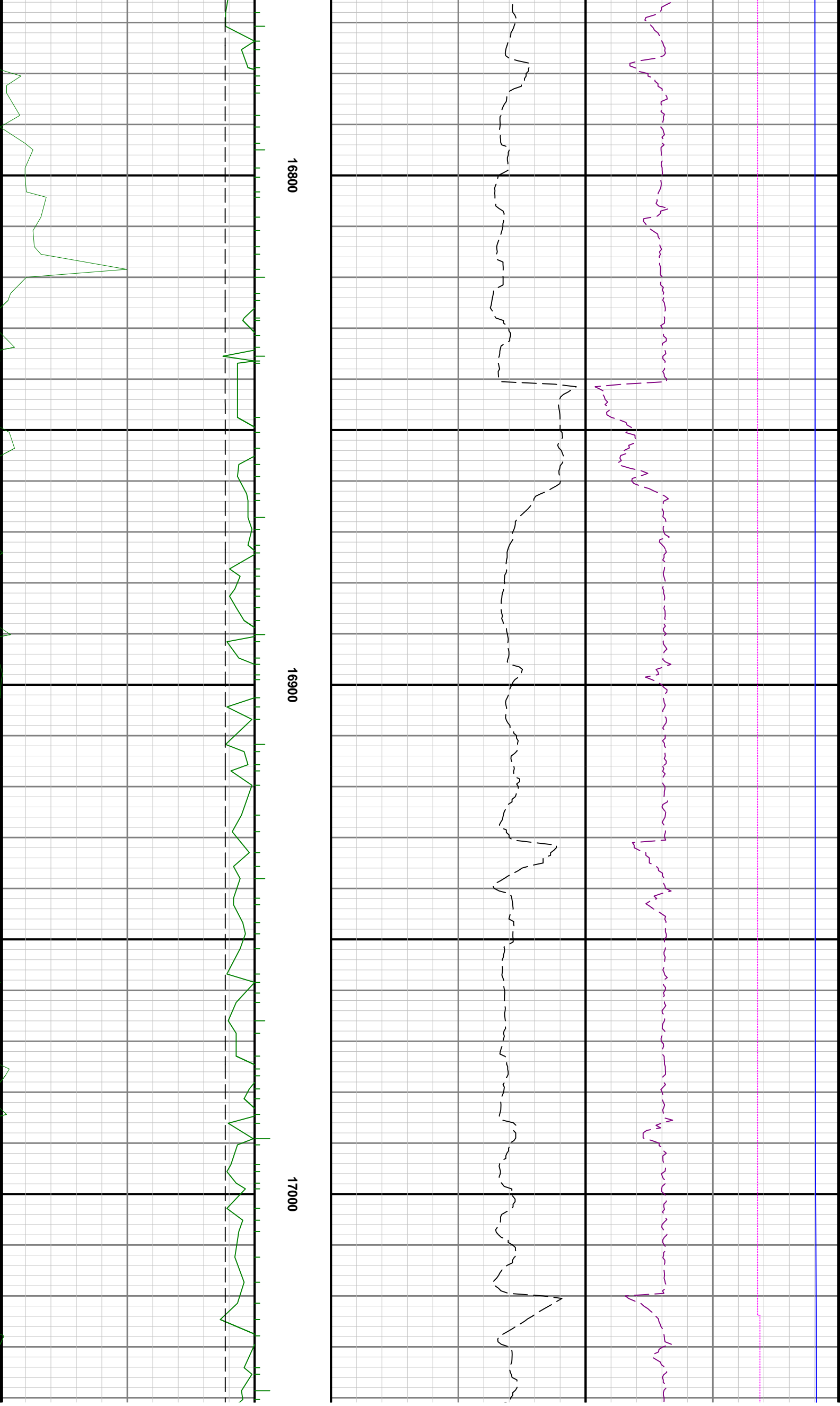

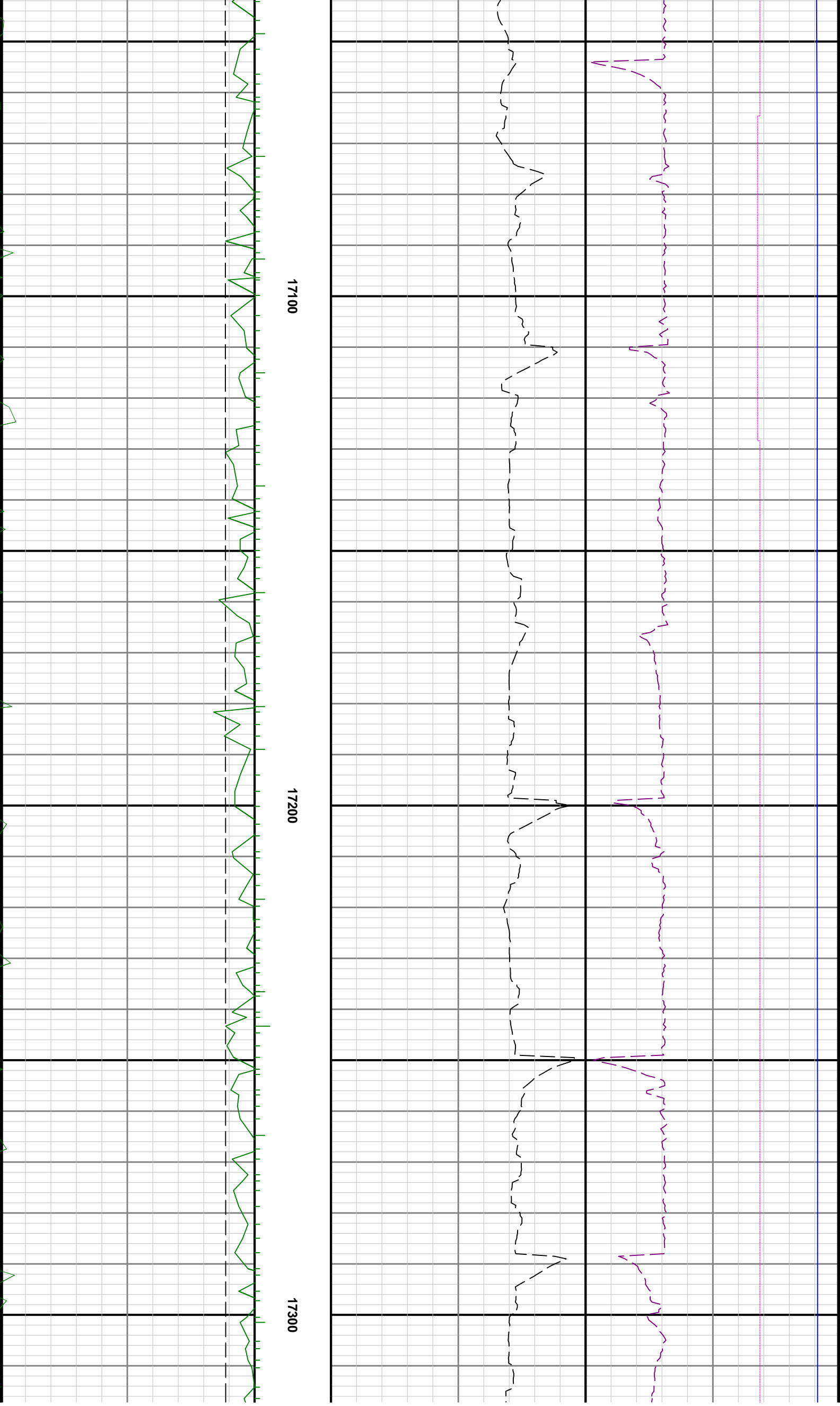

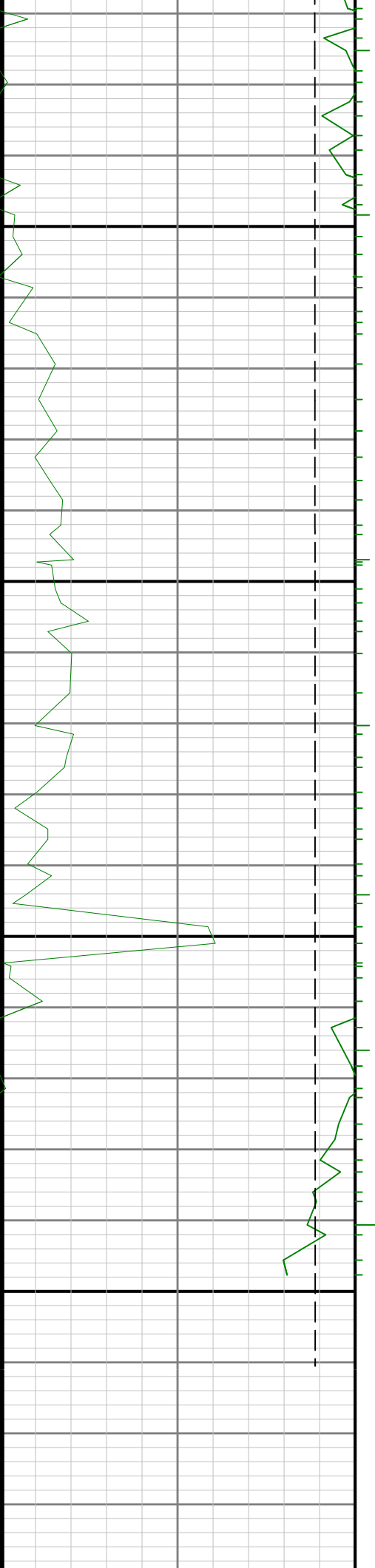

17400

17500

MD 1:240 feet

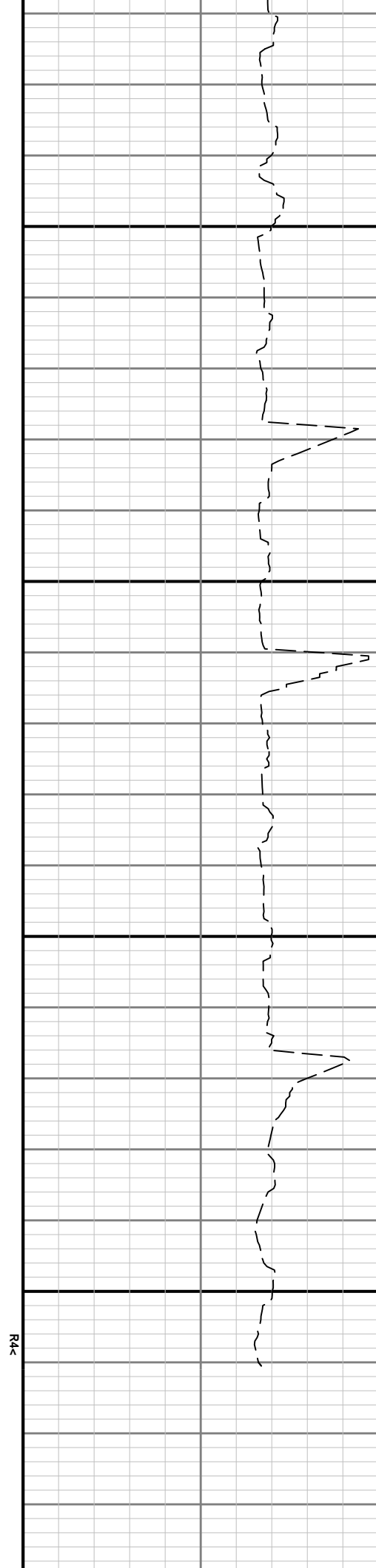

R4<

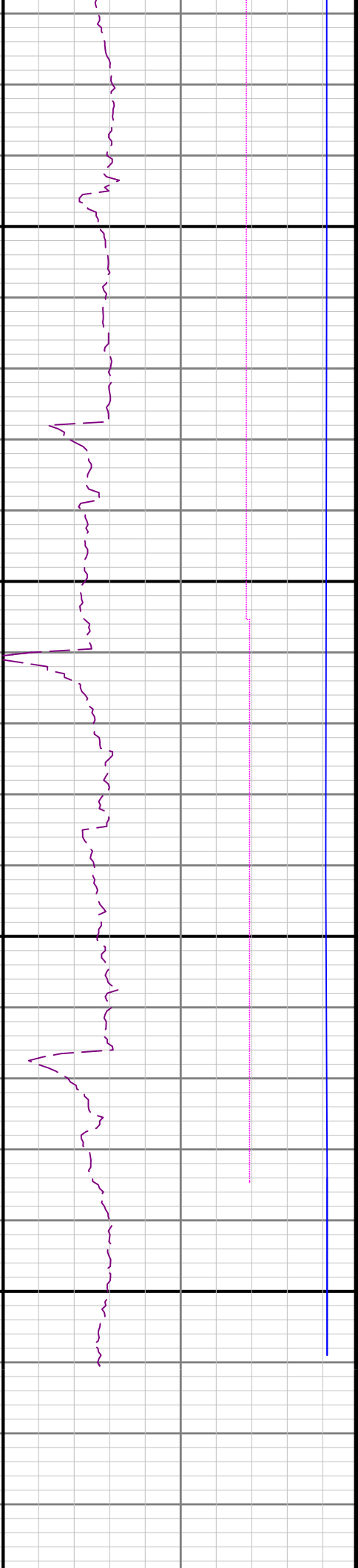

Gamma Ray - Apparent 0.5 ft Average GRAX  
 0 150  
 API  
 True Vertical Depth TVD  
 10000 7000  
 ft

Rate of Penetration 0.5 ft Average ROP\_AVG  
 1000 0  
 ft/h

Weight on Bit 0.5 ft Average WOB\_AVG  
 0 100  
 klb  
 Downhole Temperature TCDX  
 50 350  
 degF  
 Survey Inclination SINCL  
 0 100  
 deg