

OPERATOR: **Bayswater E&P, LLC**  
WELL NAME: **DeHaan 6X-HNB-16-07-65**  
FIELD NAME: DJ Basin - Wattenberg  
DRILLING RIG: Ensign 153  
API #: 05-123-49463

LAT/LONG: 40.570867, -104.694553  
SURFACE HOLE: SWSW S17-T7N-R65W, 1124' FSL, 541' FWL  
BOTTOM HOLE: S16-T7N-R65W, 1480' FNL, 460' FEL



COUNTY: Weld  
STATE: Colorado  
GROUND ELEVATION: 4906'  
KELLY BUSHING: 4929'  
DRILLING FLUID: OBM  
TVD VS. MD: 7341' / 17955'  
LOGGING START DATE: January 7, 2023  
TD DATE: January 10, 2023  
  
DEPTHS LOGGED: 6000' - 17955'  
DATES LOGGED: January 7, 2023 - January 10, 2023  
GEOLOGISTS: Scott Snoy, Scott Davis  
SCALE: 5" = 100'

LEGEND

	CHALK		CALC SHALE
	LIMESTONE		SILTY SHALE
	SHALY LIMESTONE		SHALY SILTSTONE
	MARLSTONE		SHALY SANDSTONE
	CALCAREOUS SHALE		SANDSTONE
	DOLOMITE		ANHYDRITE

FORMATION CONNECTION MIDNIGHT NEW BIT GAS SHOW FAULT

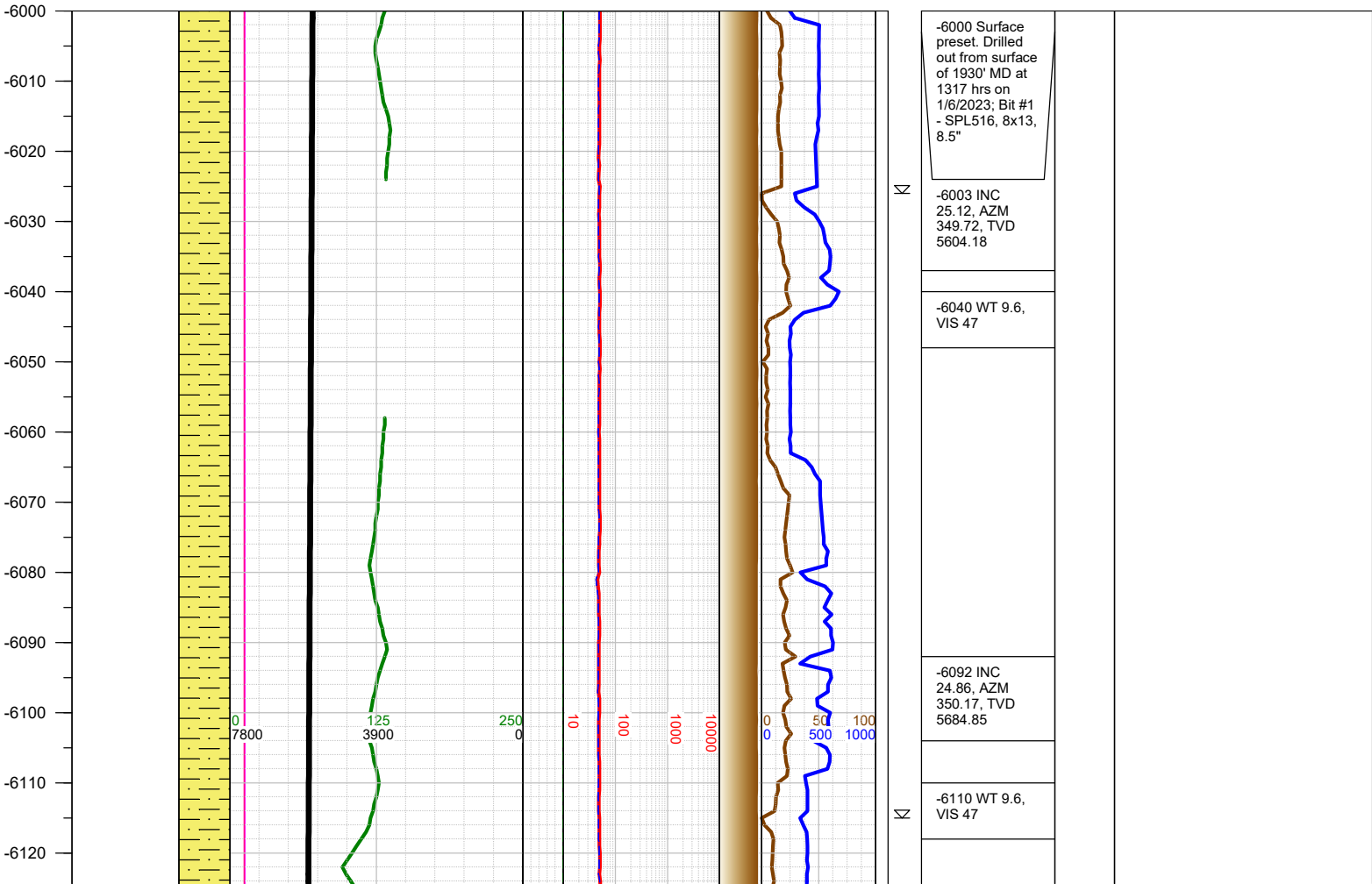
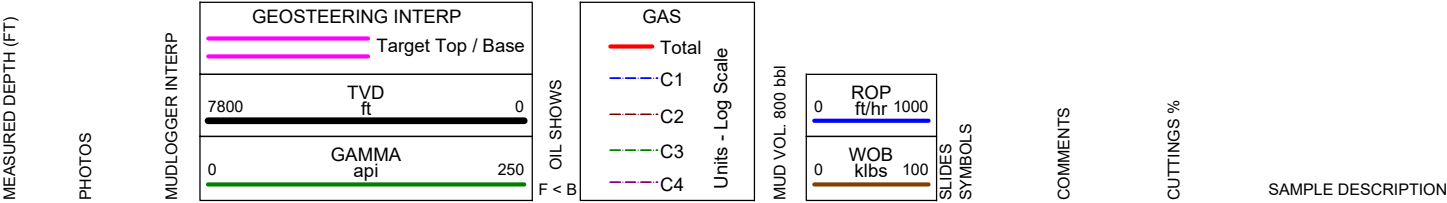

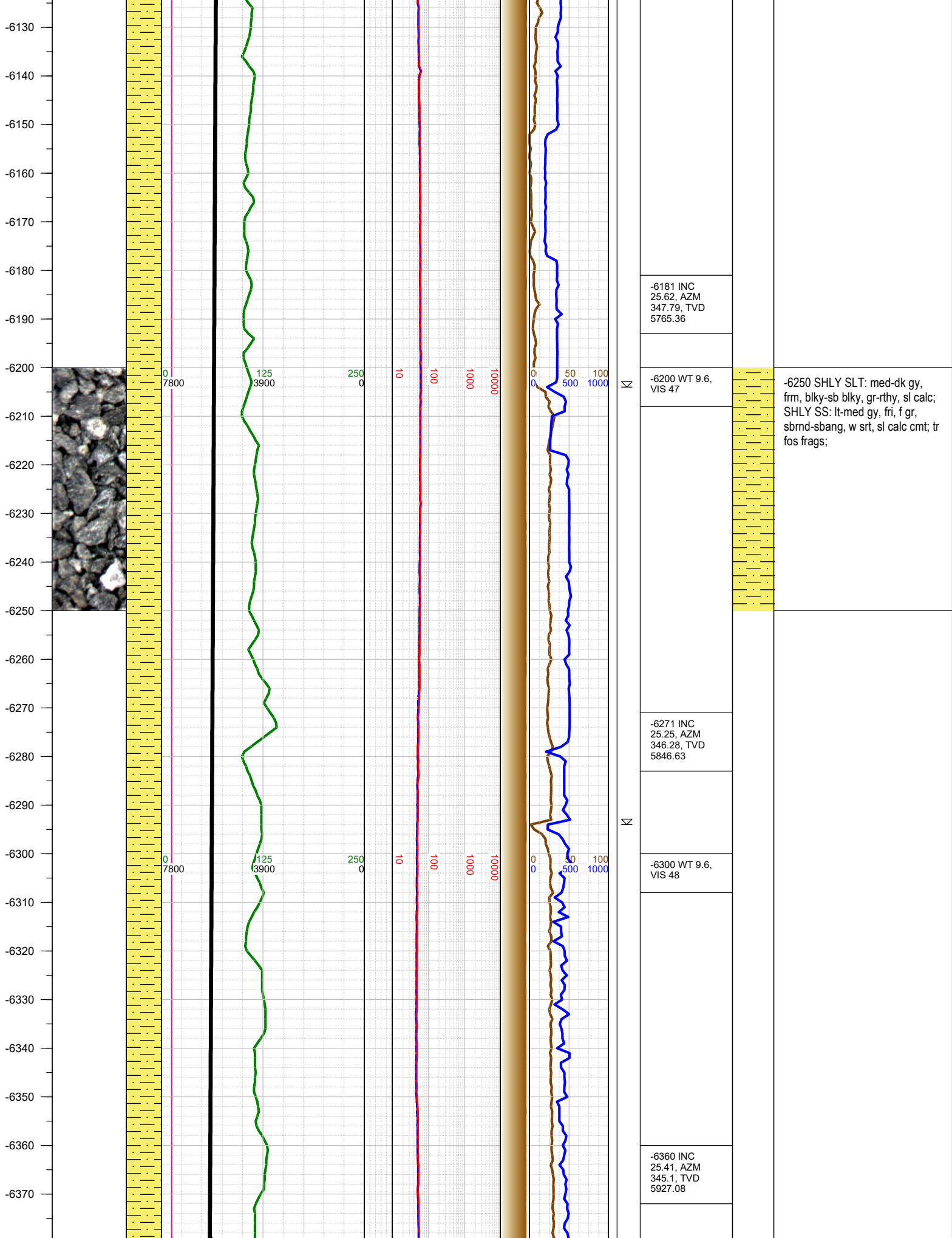

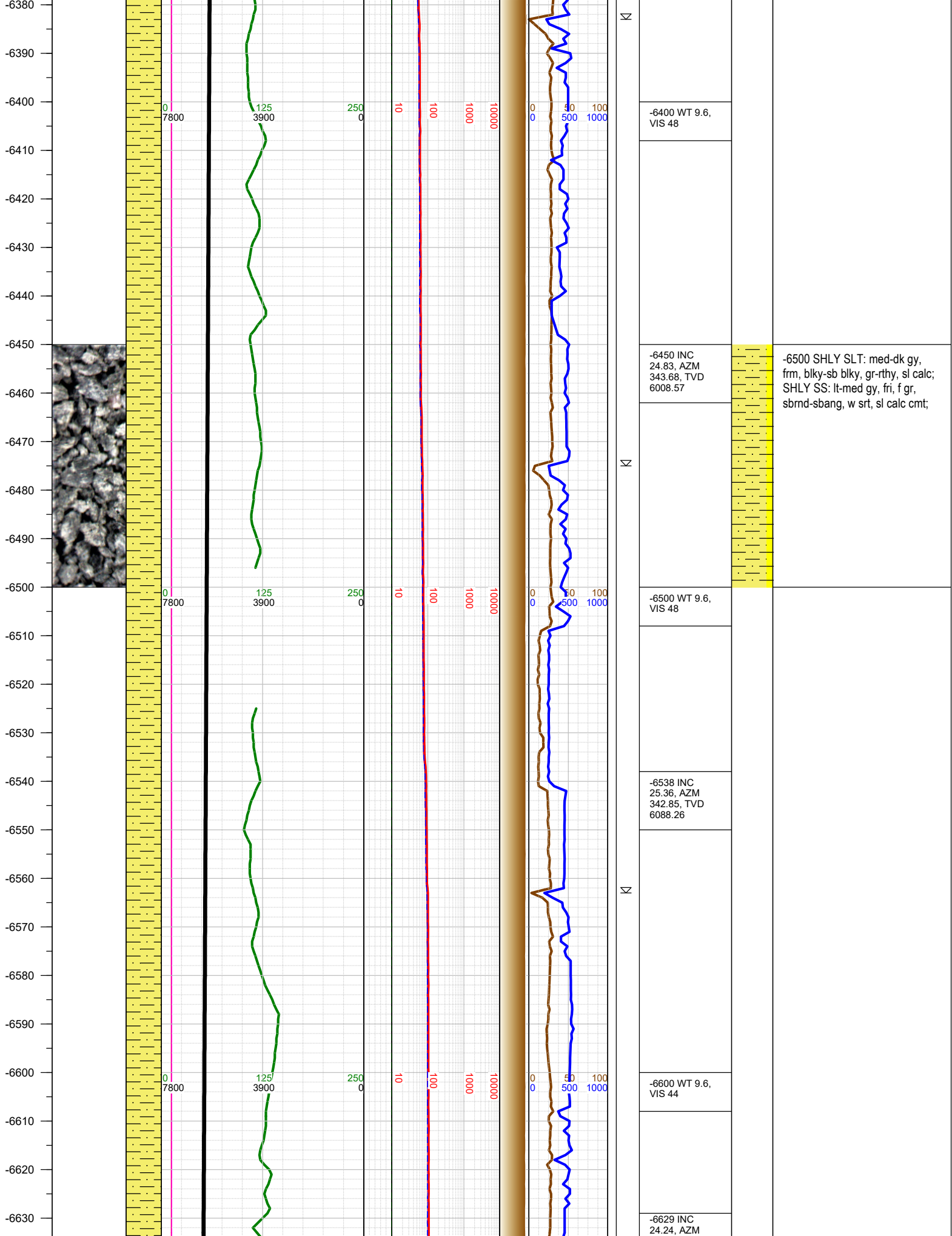

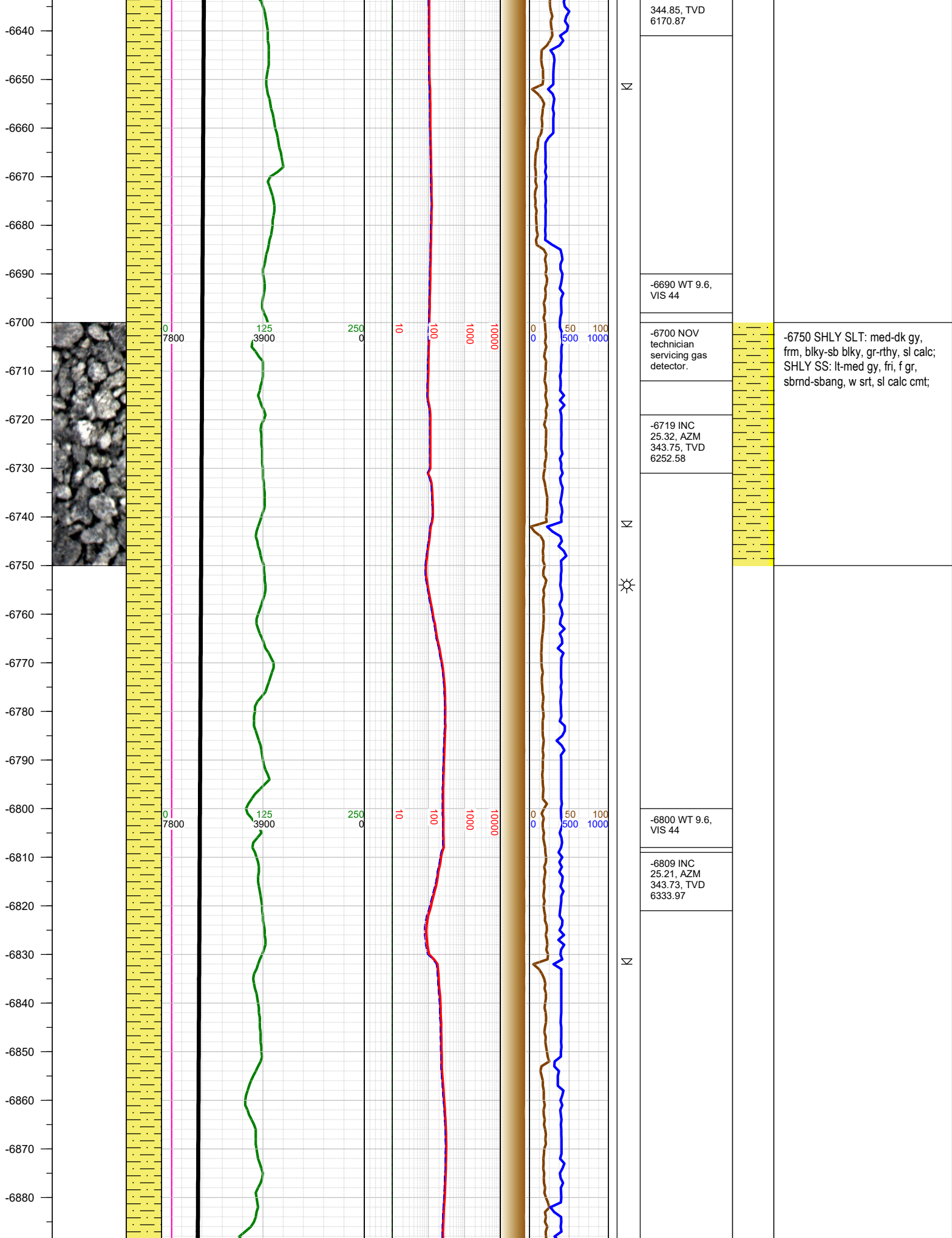



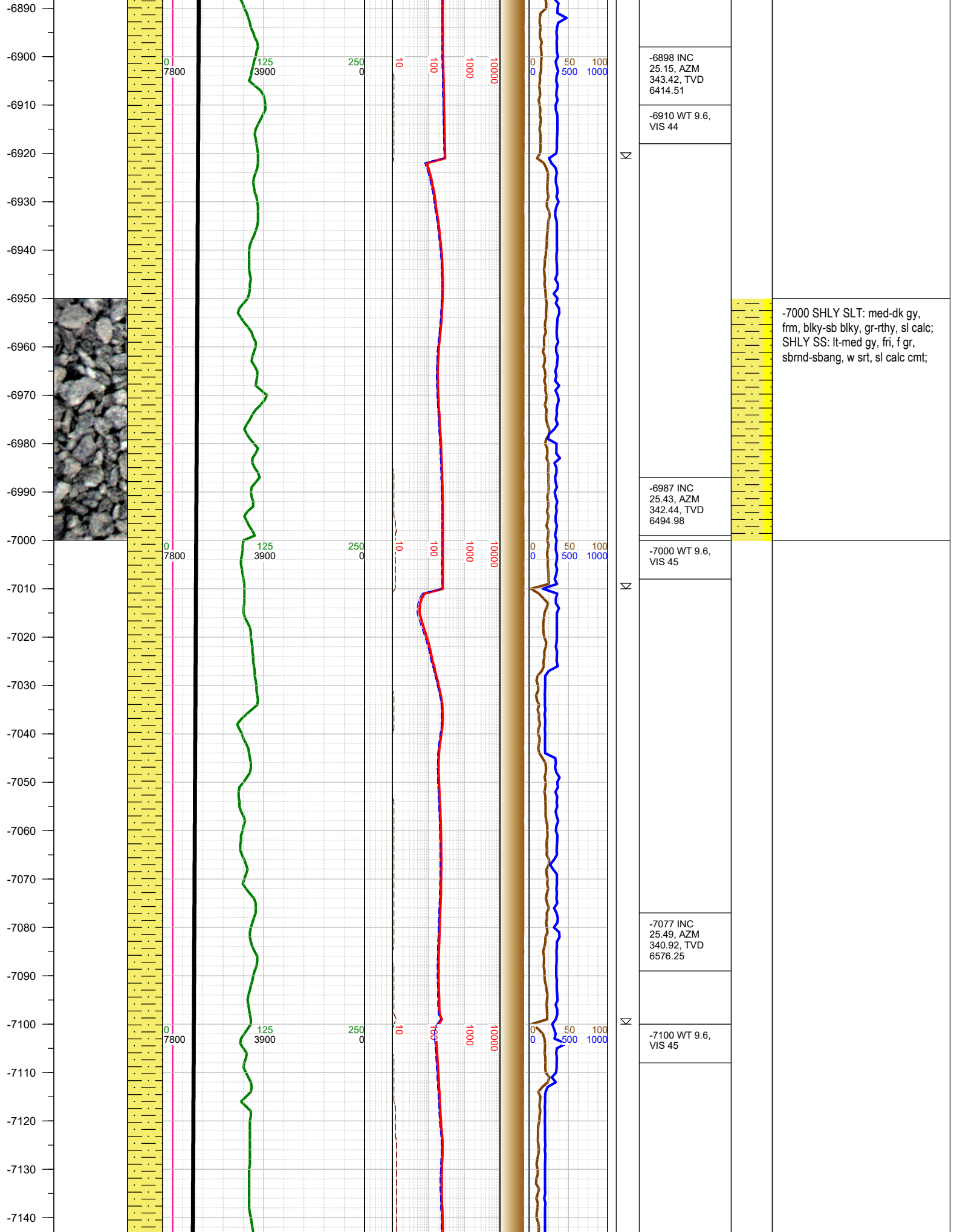

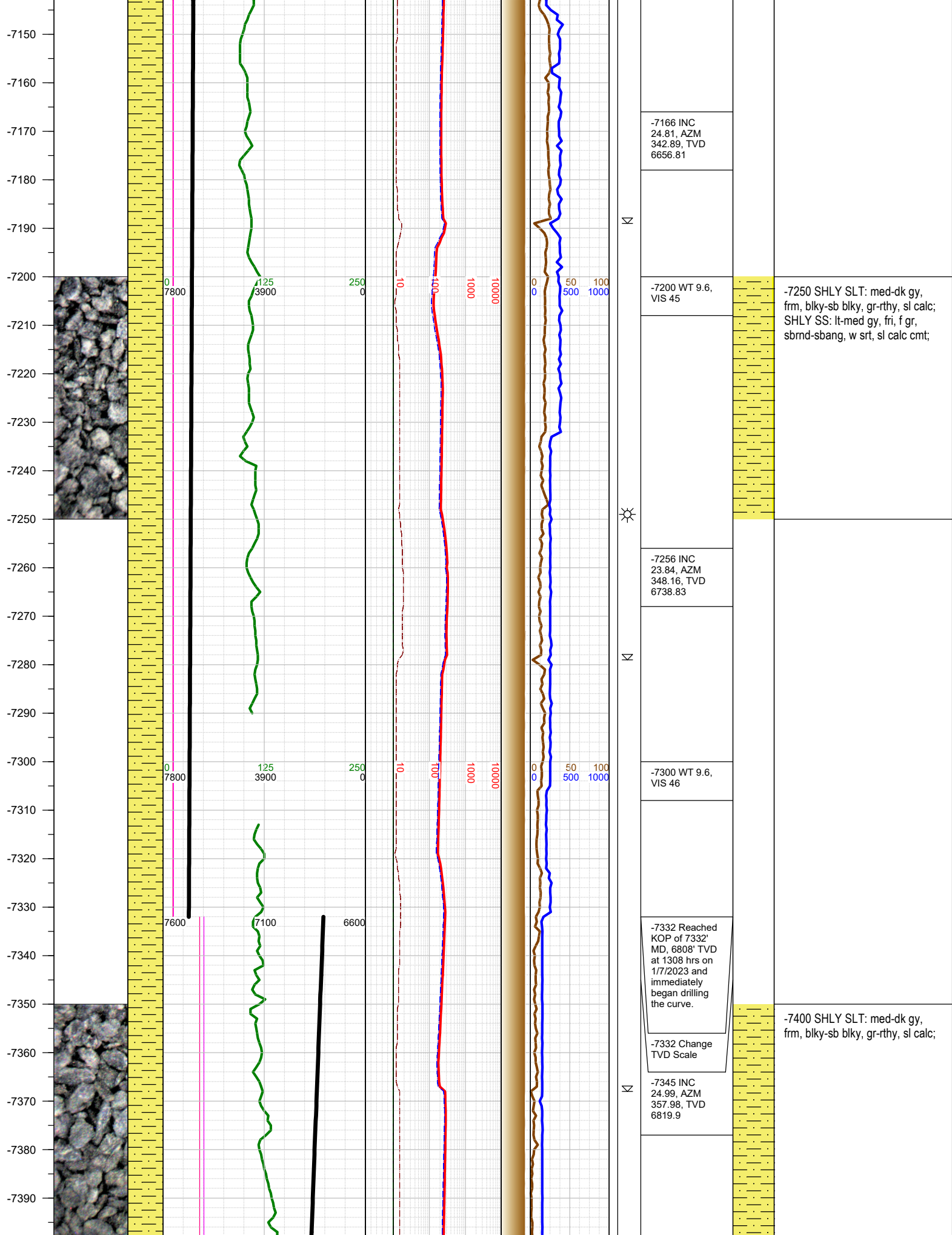

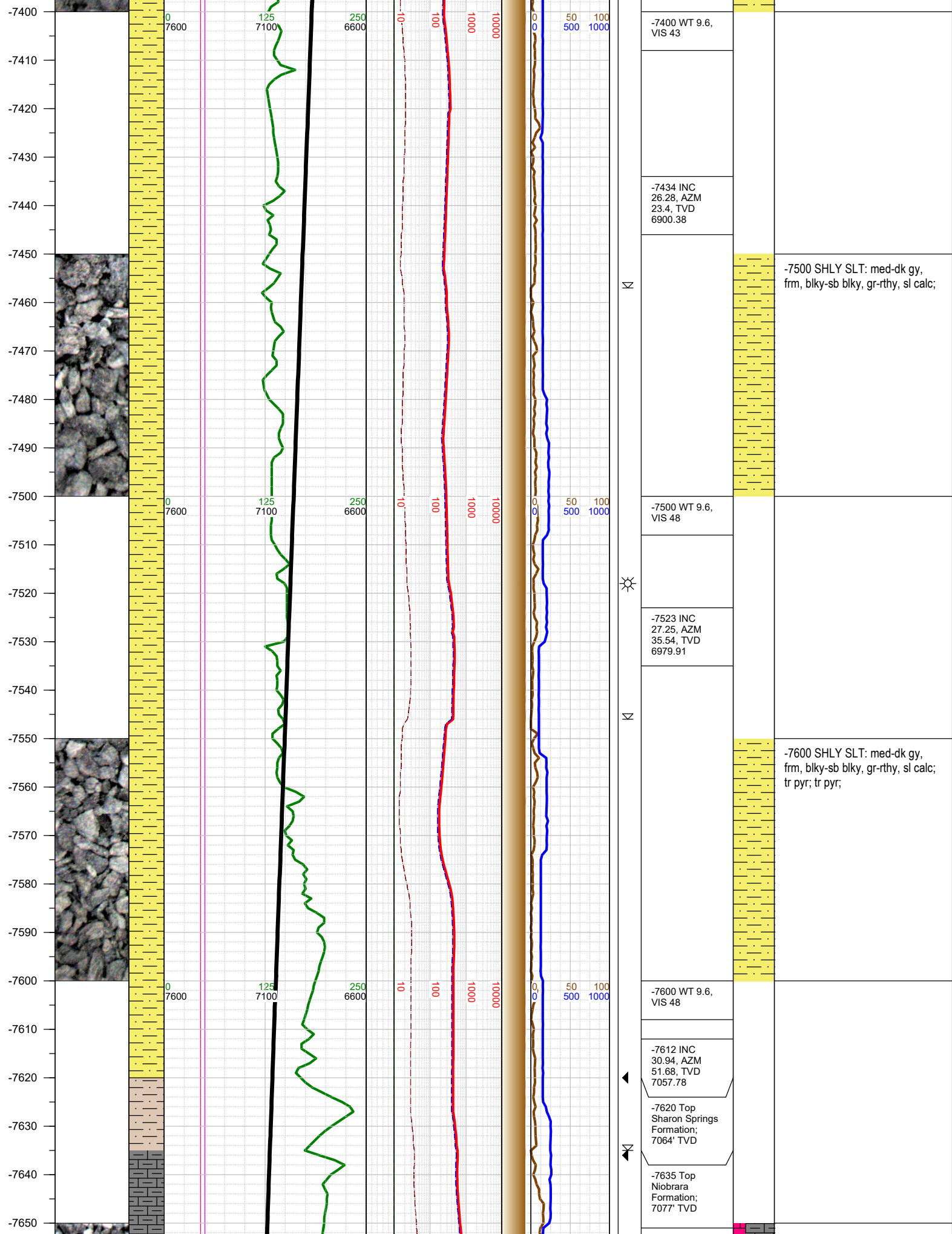



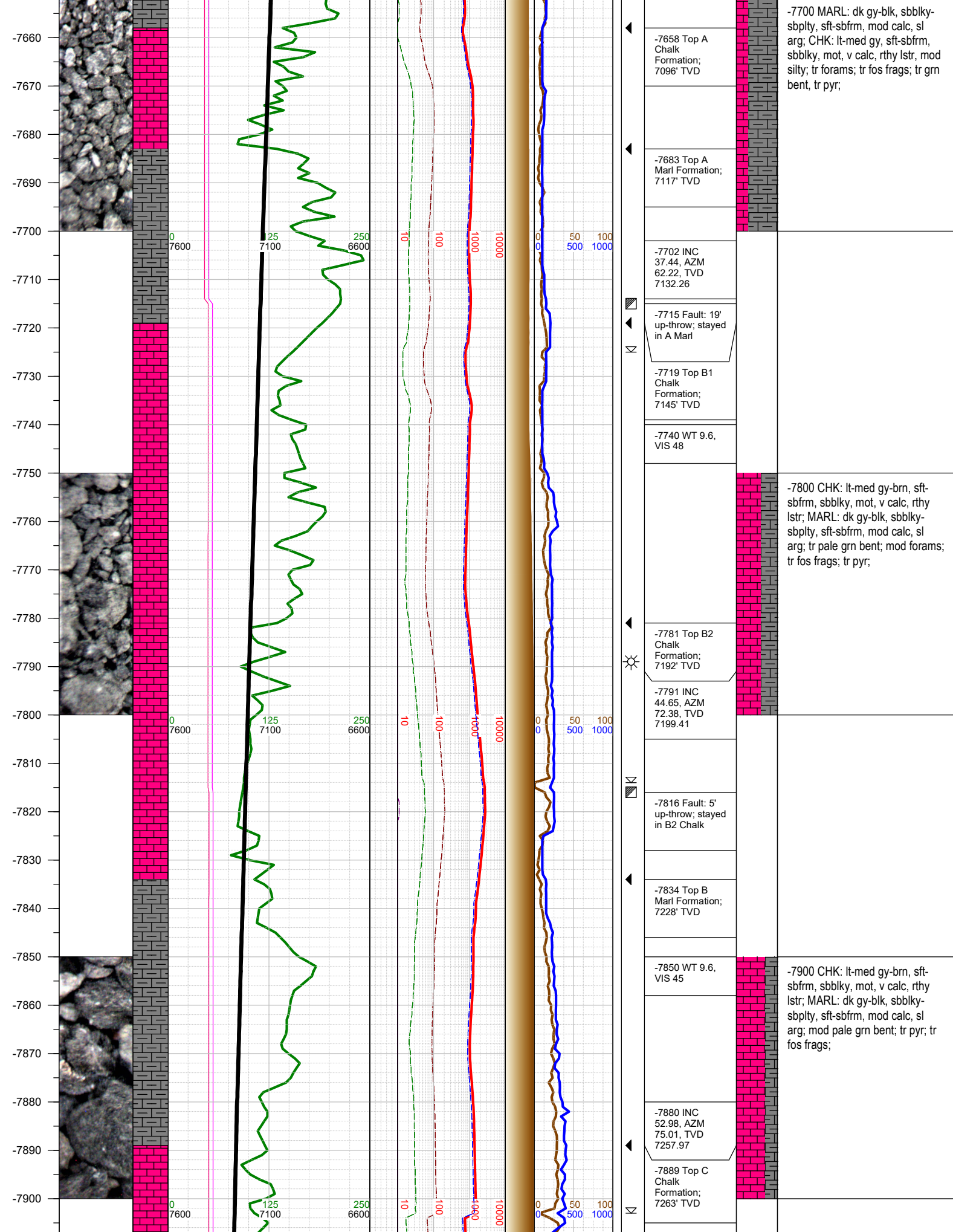



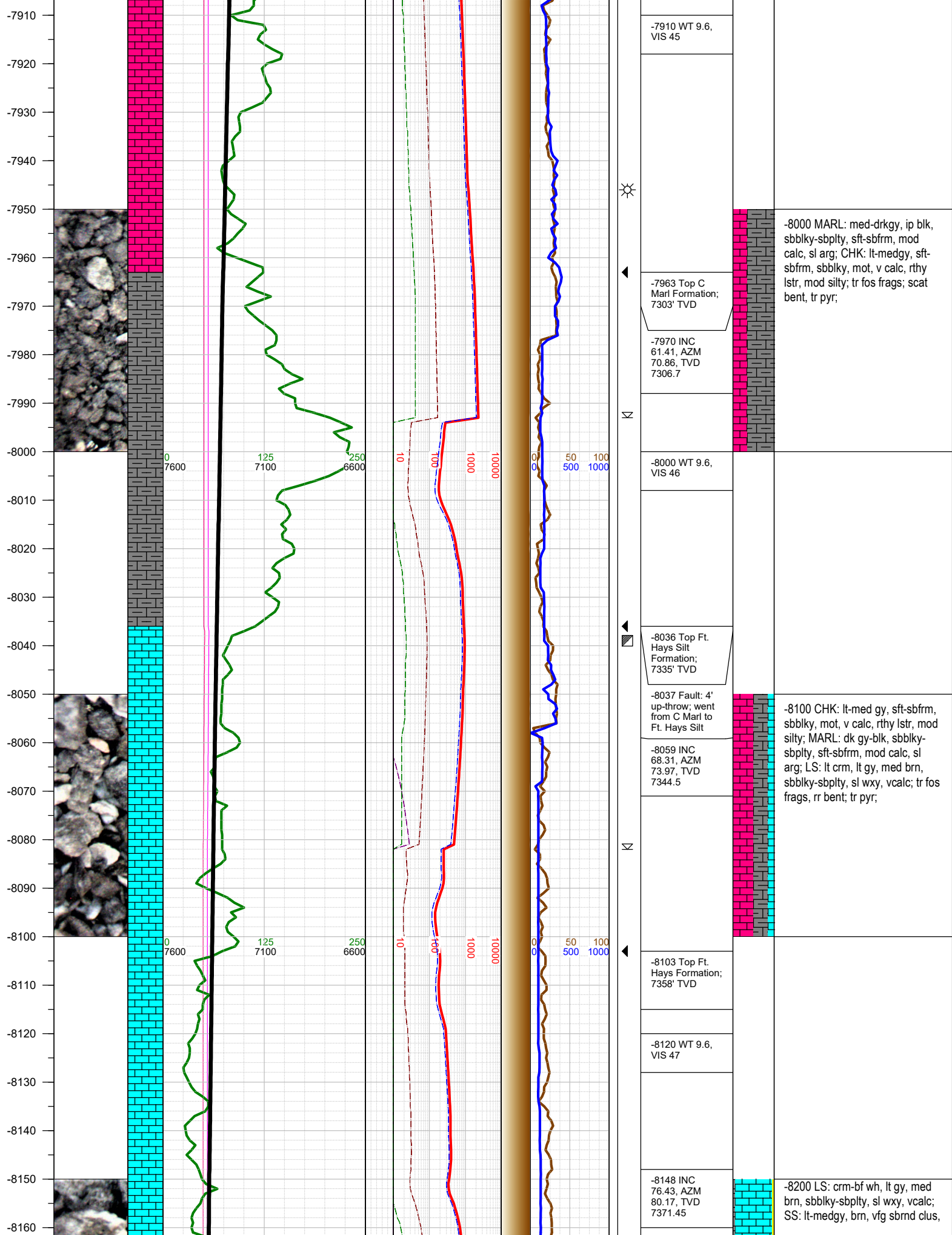

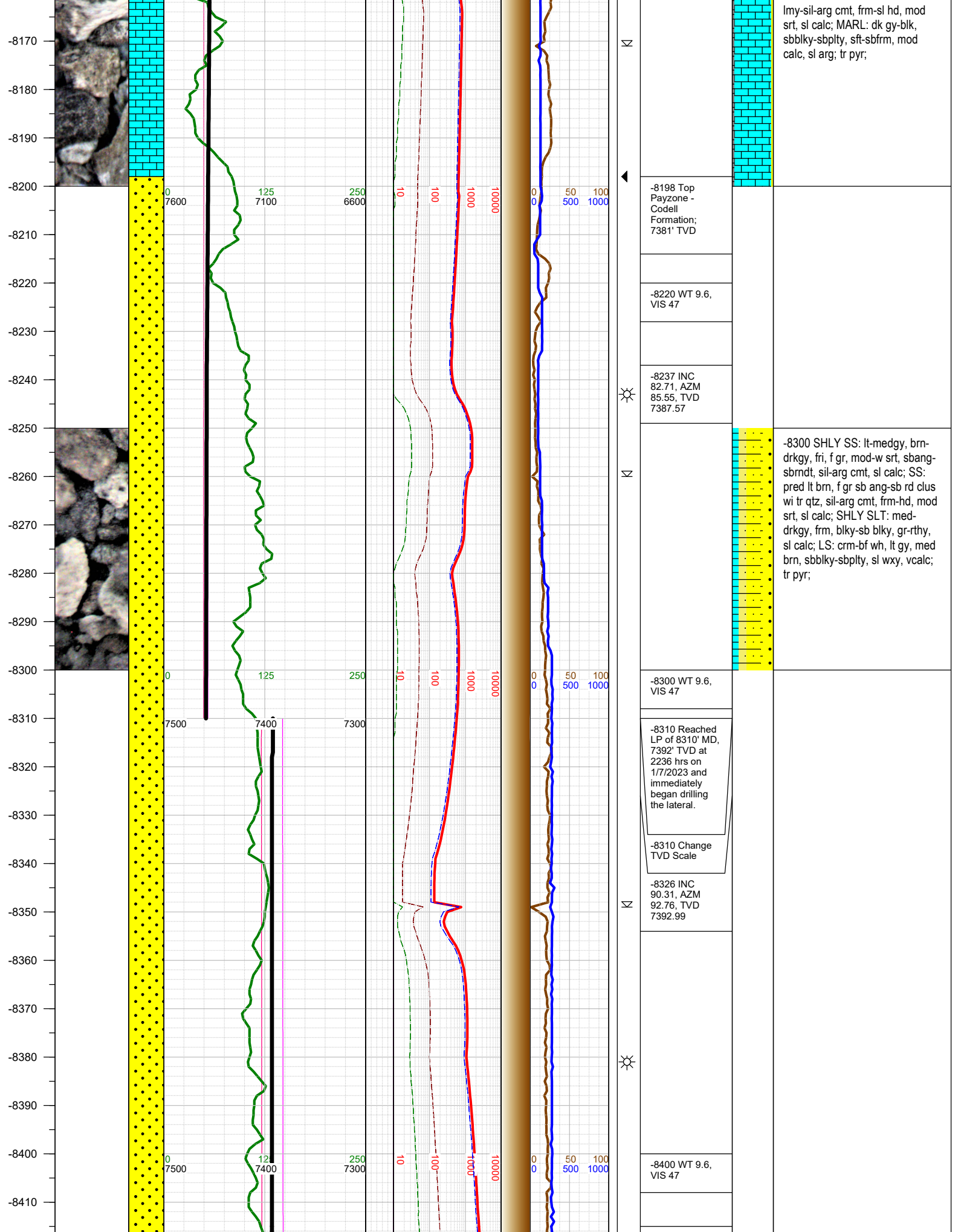

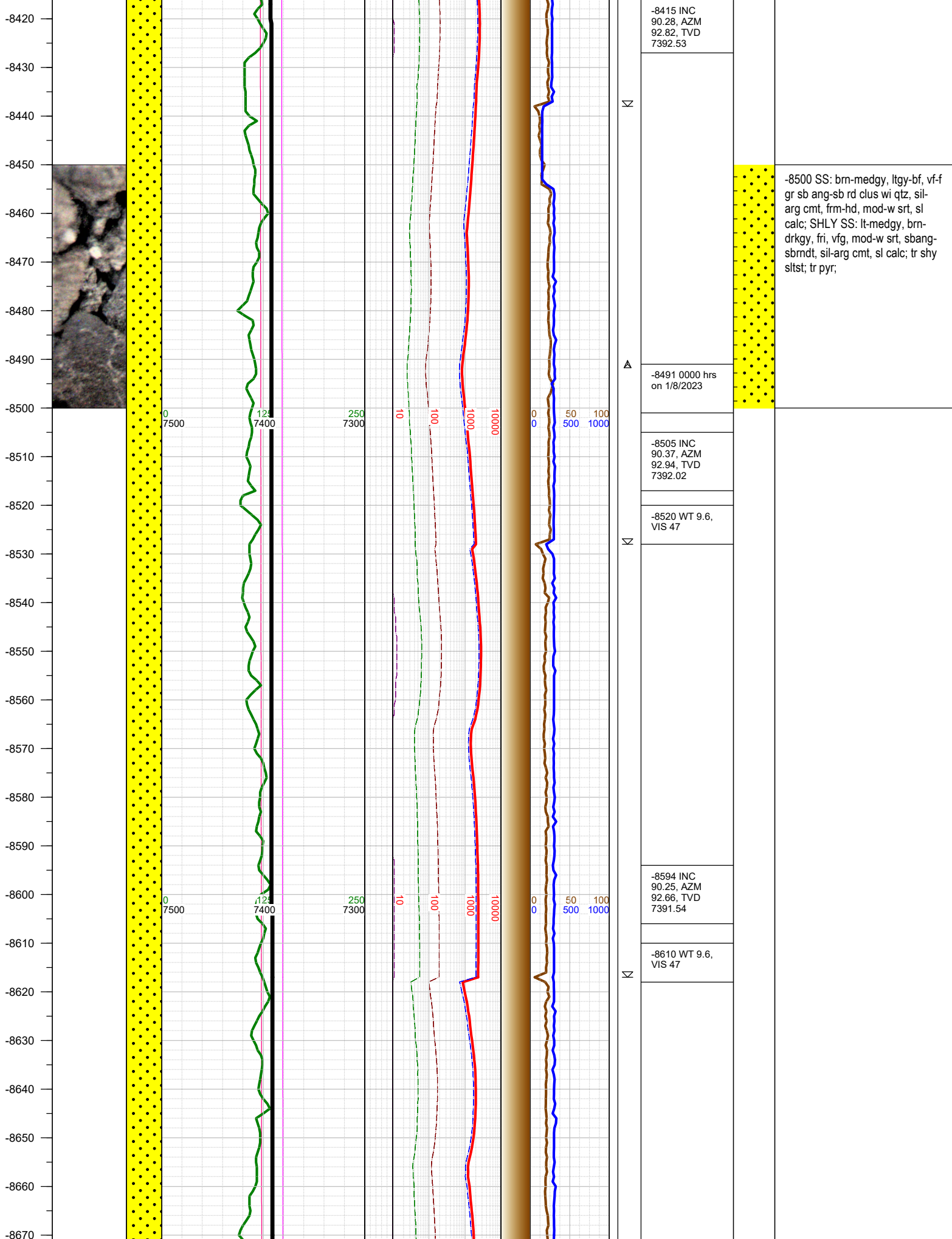



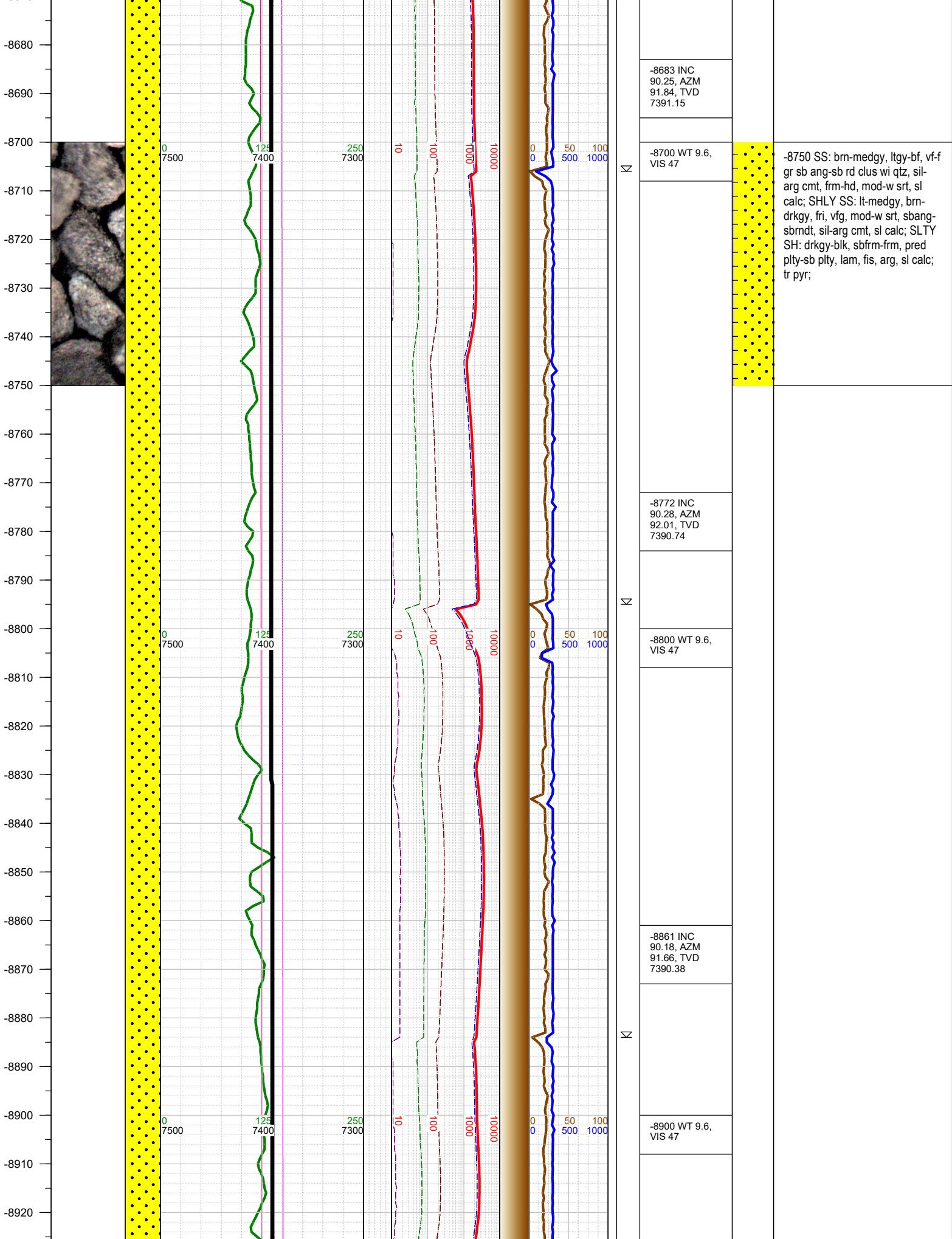



-8930  
-8940  
-8950  
-8960  
-8970  
-8980  
-8990  
-9000  
-9010  
-9020  
-9030  
-9040  
-9050  
-9060  
-9070  
-9080  
-9090  
-9100  
-9110  
-9120  
-9130  
-9140  
-9150  
-9160  
-9170  
-9180

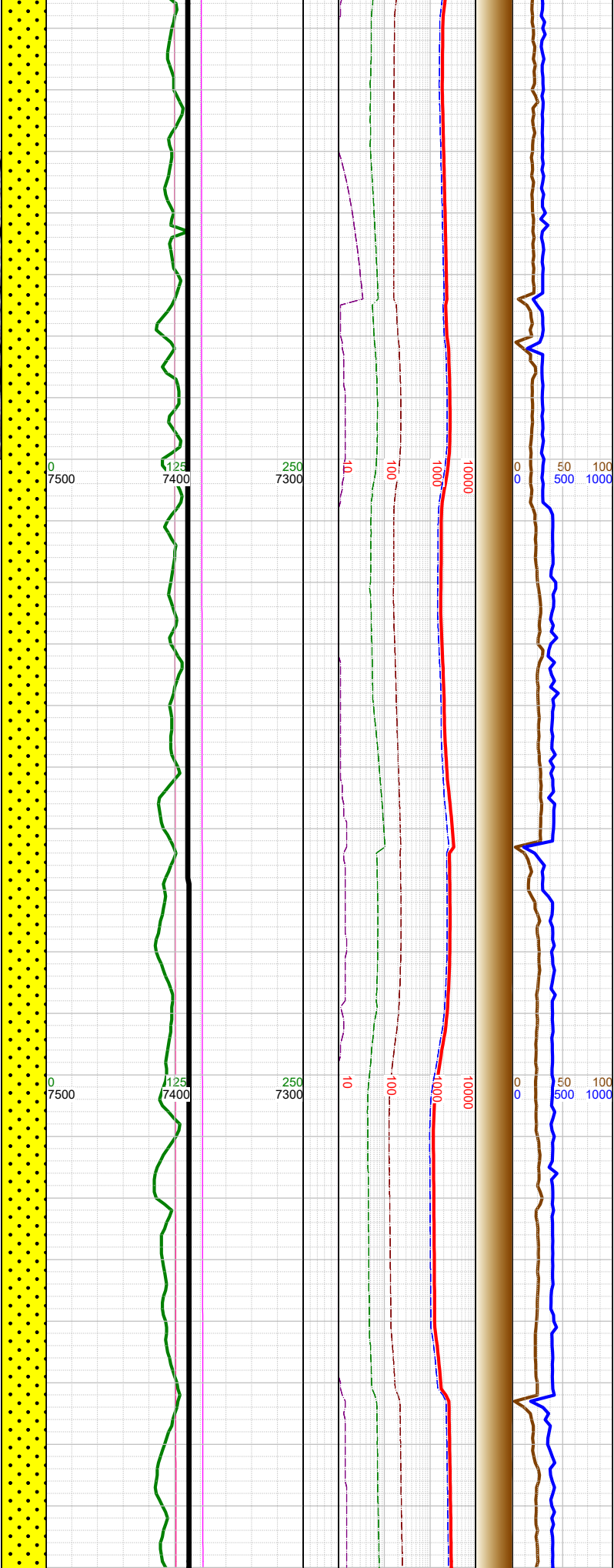
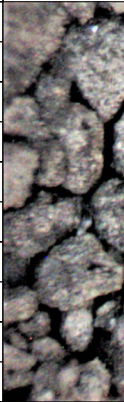

N

N

N

-8951 INC  
90.22, AZM  
90.61, TVD  
7390.07

-9000 WT 9.6,  
VIS 47

-9040 INC  
90.31, AZM  
90.78, TVD  
7389.66

-9100 WT 9.6,  
VIS 47

-9130 INC  
90.31, AZM  
91.05, TVD  
7389.17

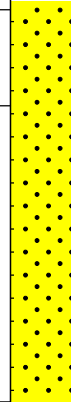

-9000 SS: brn-medgy, ltgy-bf, vf-f  
gr sb ang-sb rd clus wi qtz, sil-  
arg cmt, frm-hd, mod-w srt, non-v  
sl calc; SHLY SS: lt-medgy, brn-  
drkgy, fri, vfg, mod-w srt, sbang-  
sbrndt, sil-arg cmt, non calc; tr  
plty sh, tr pyr;



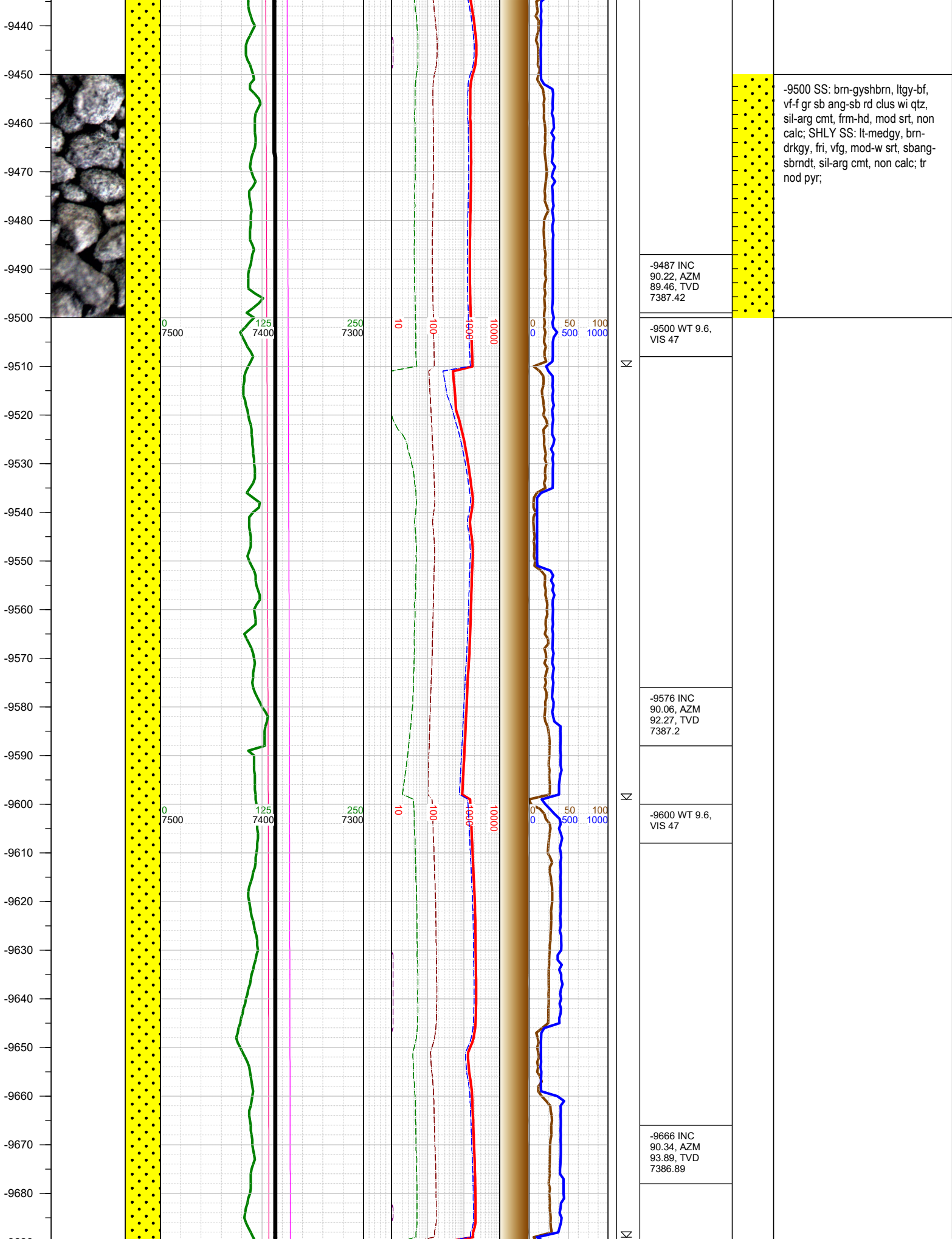



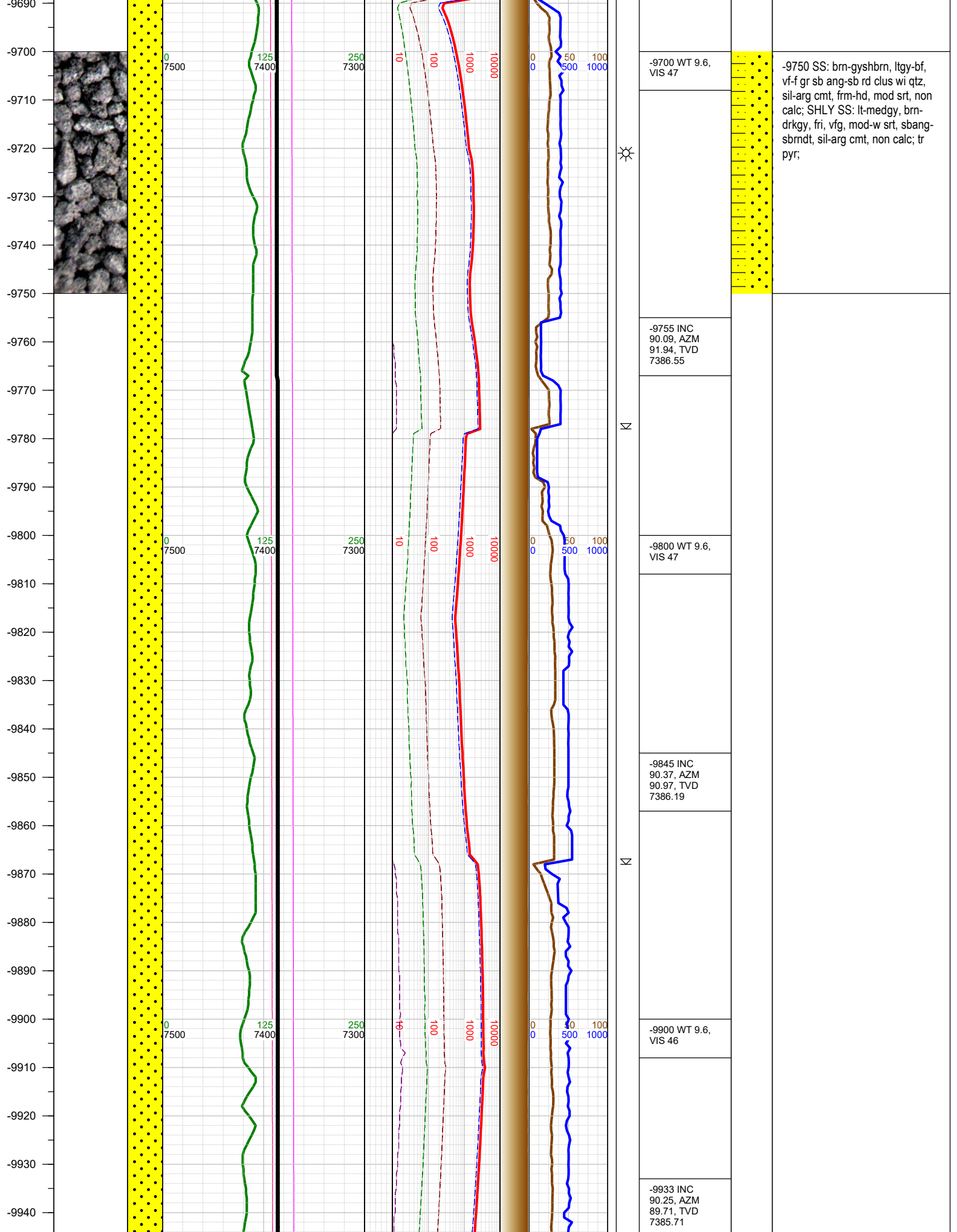



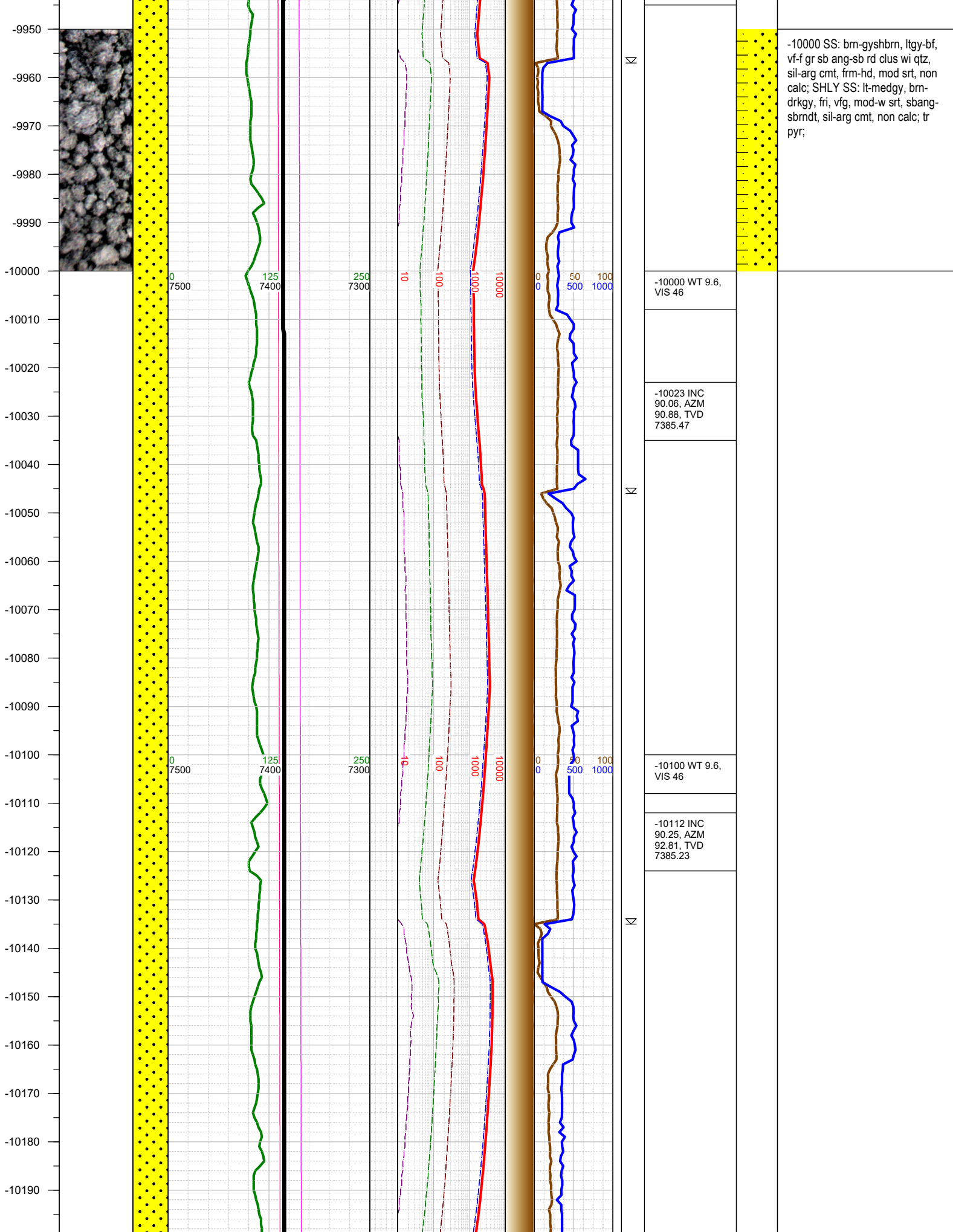

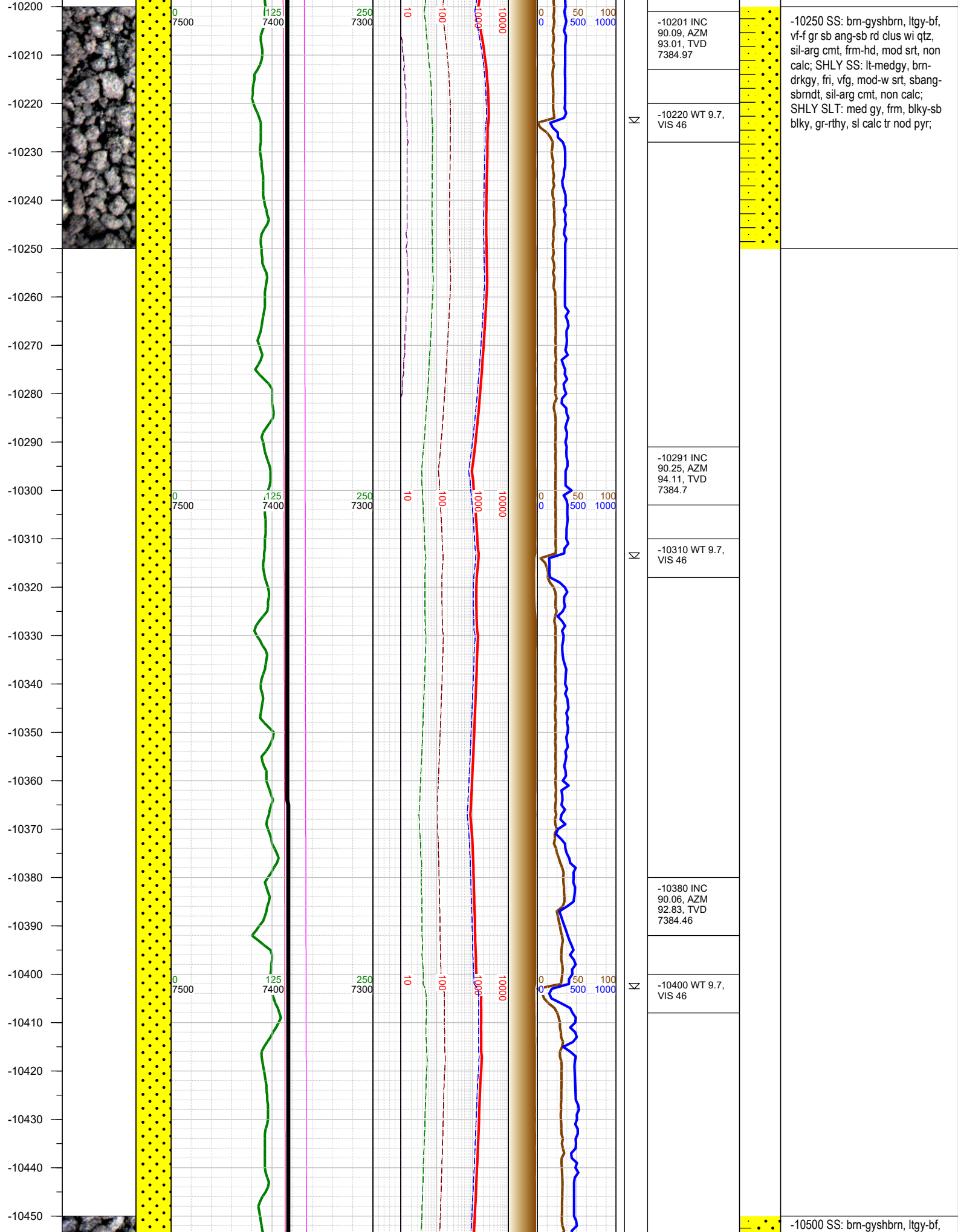

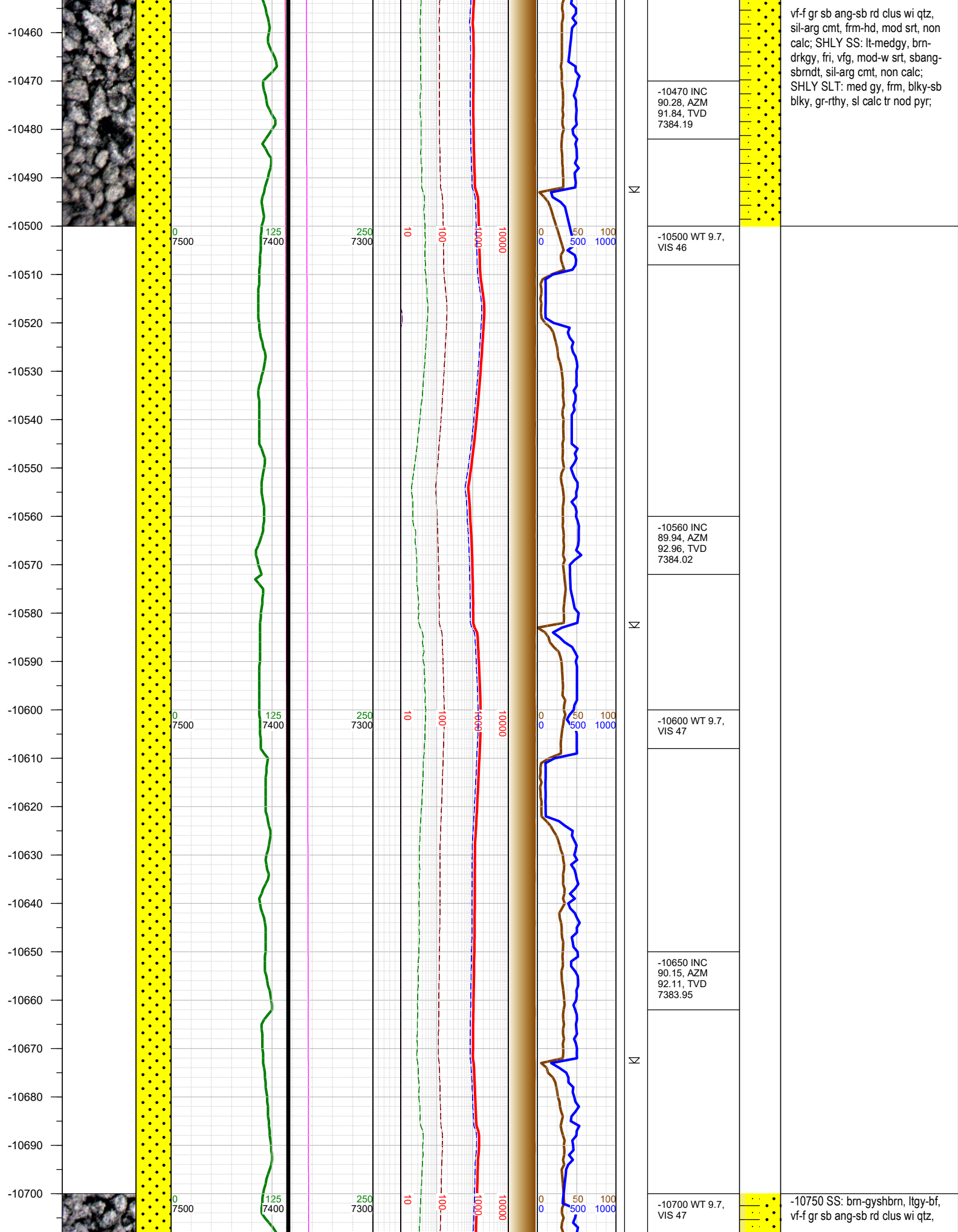



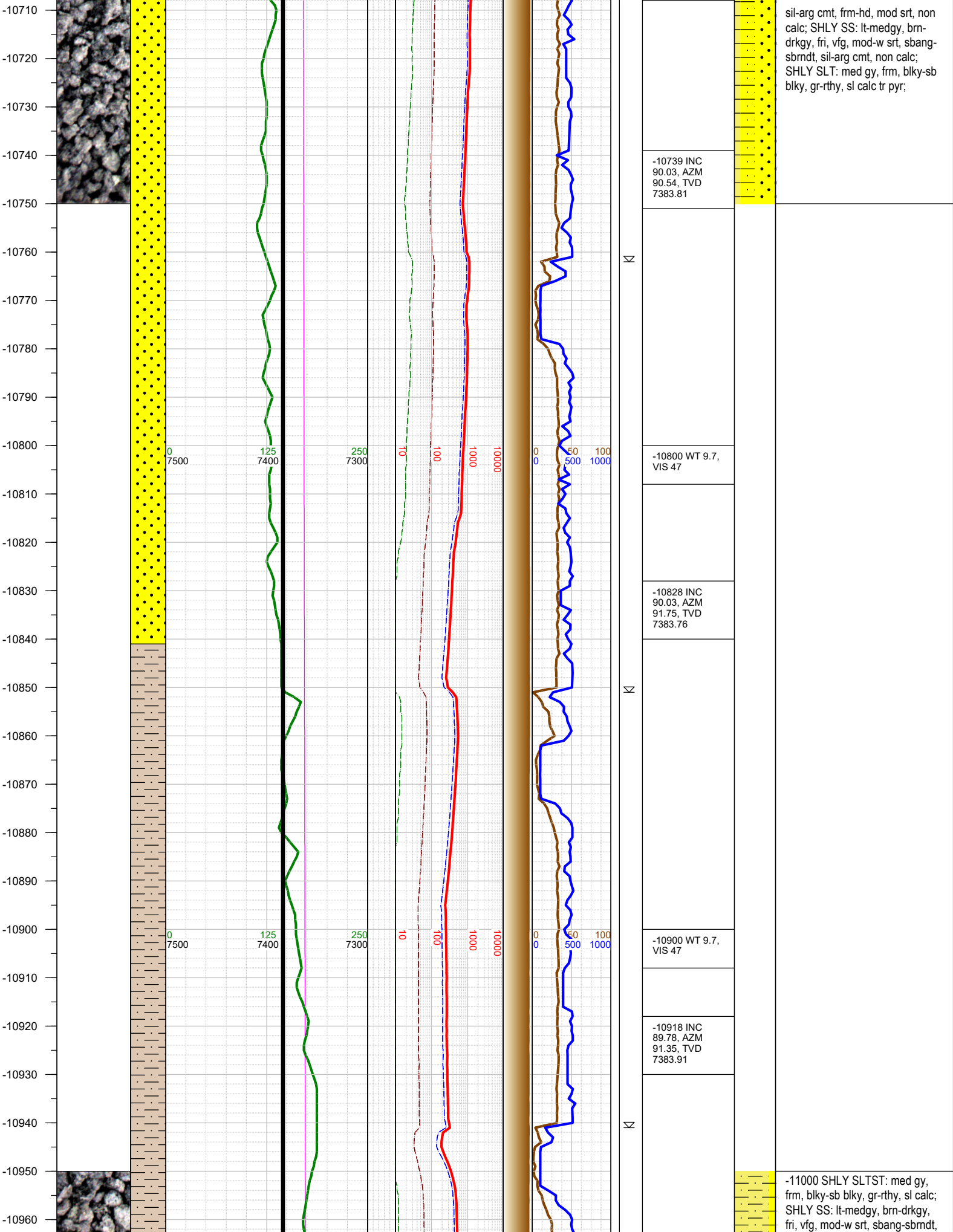



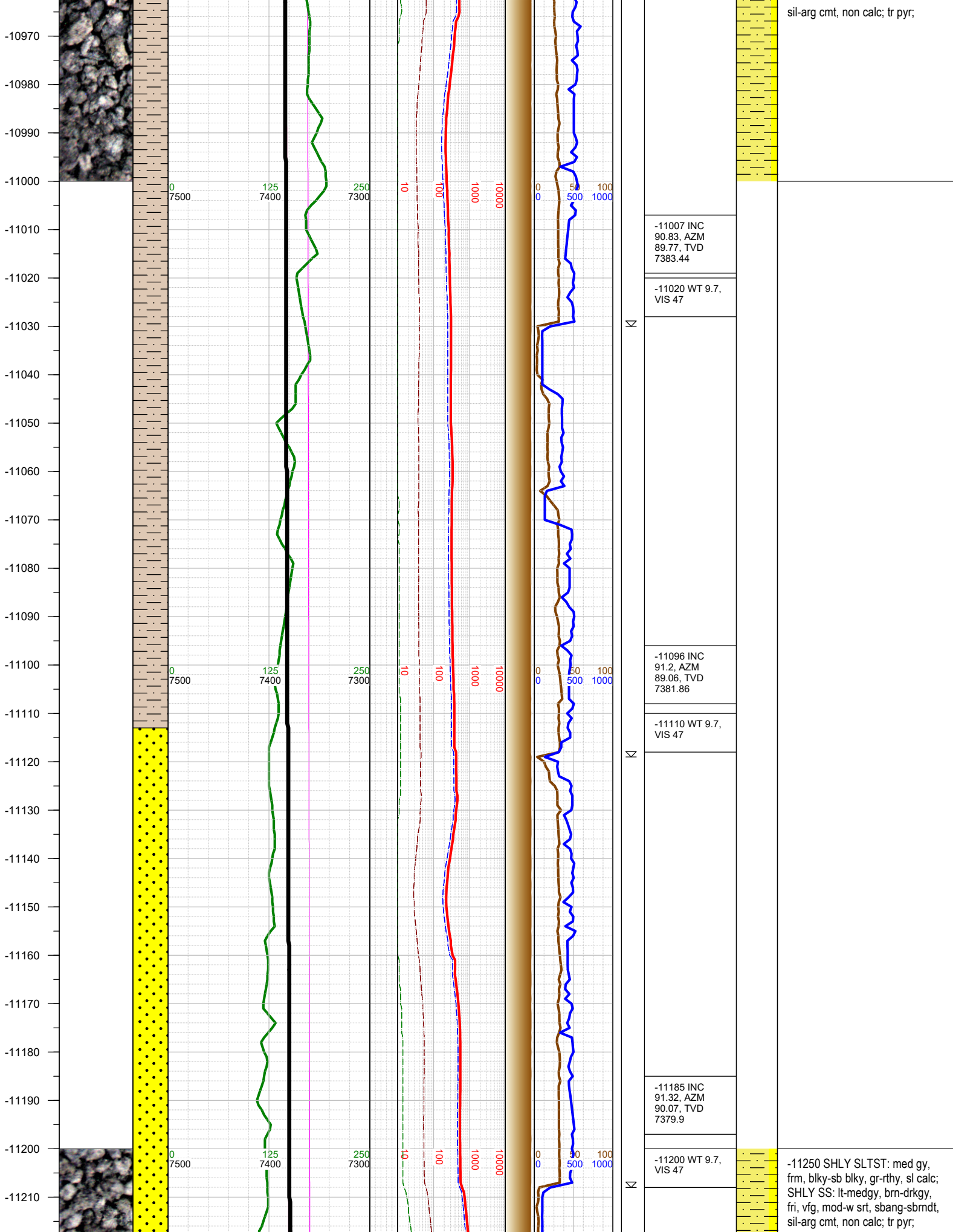

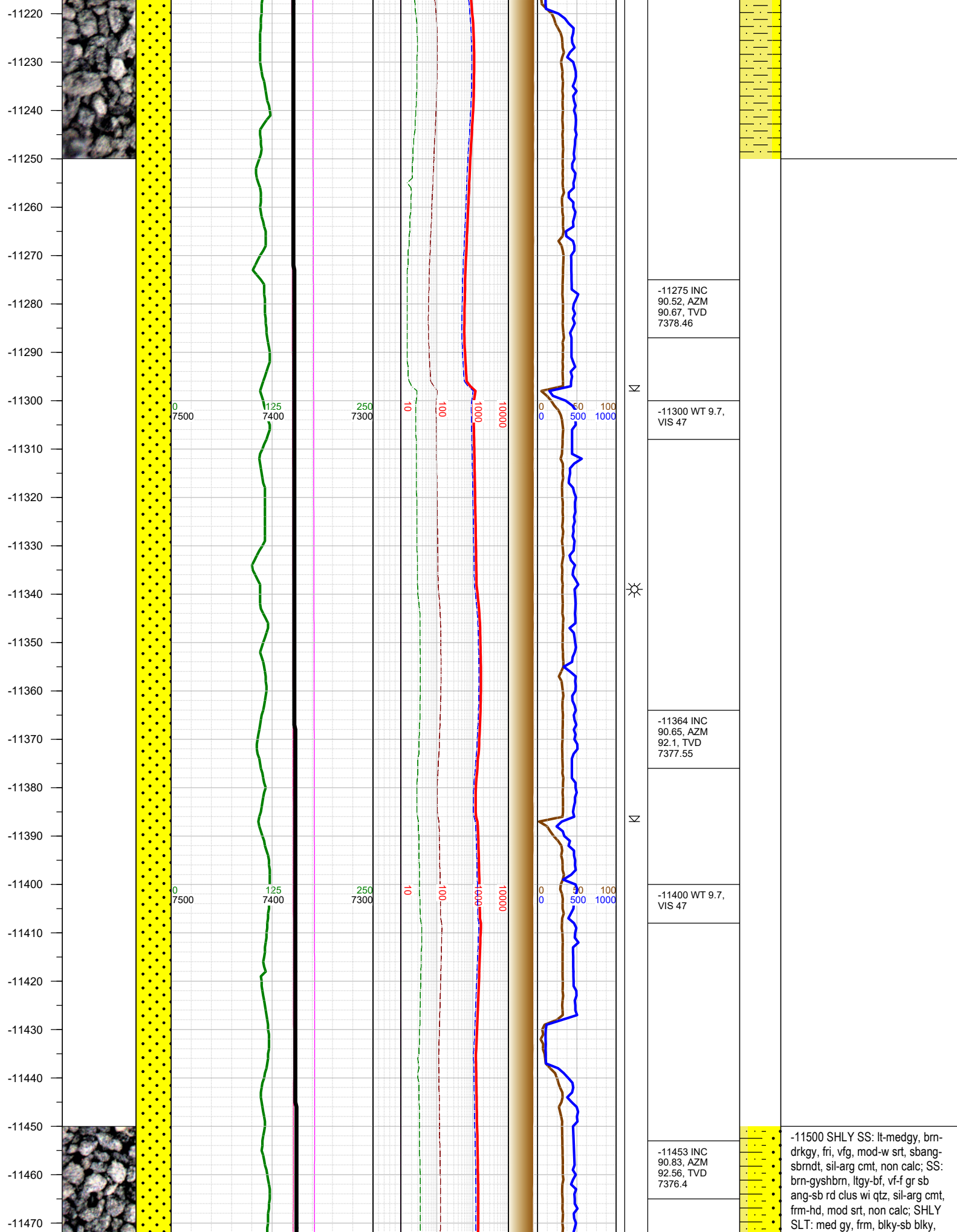

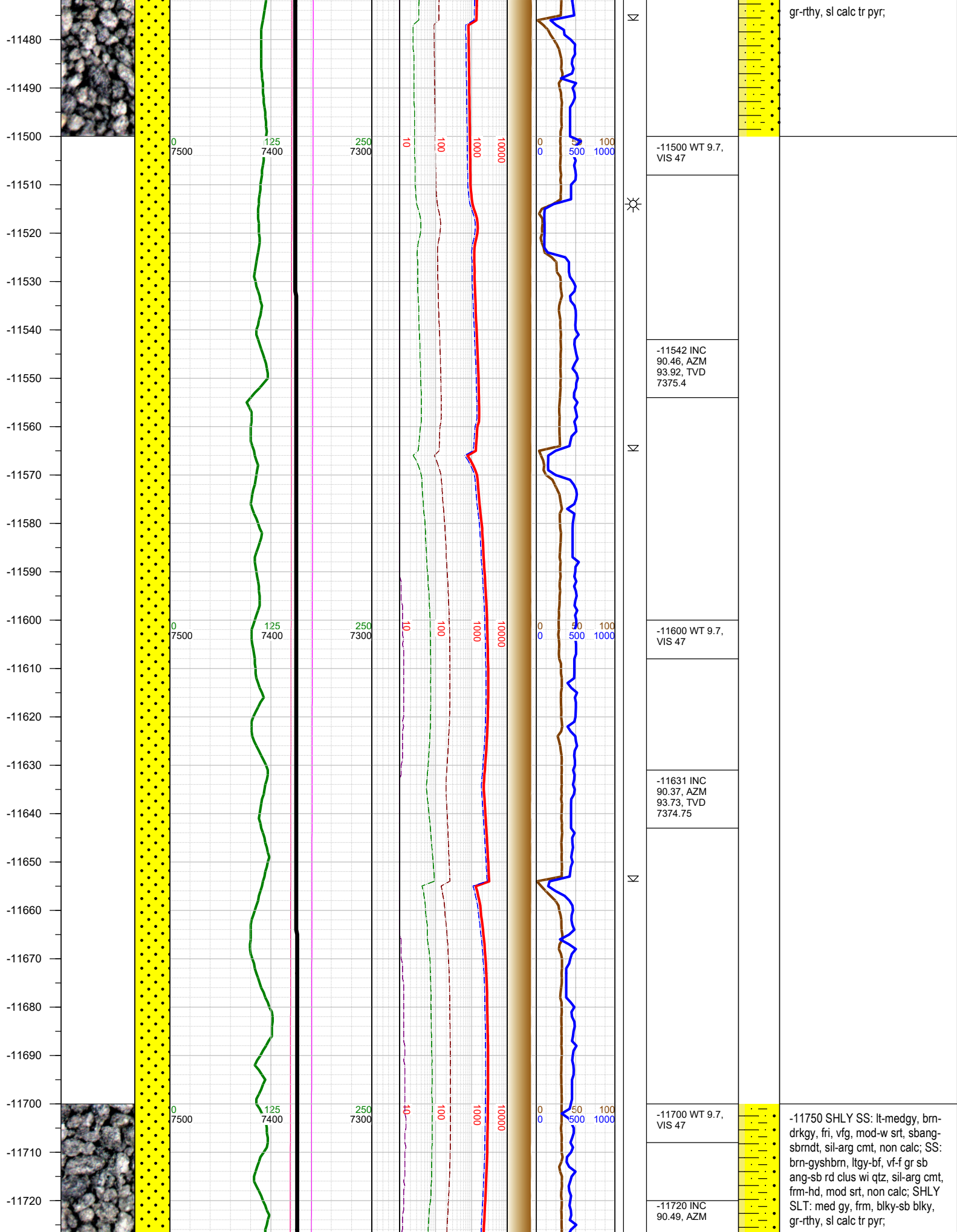



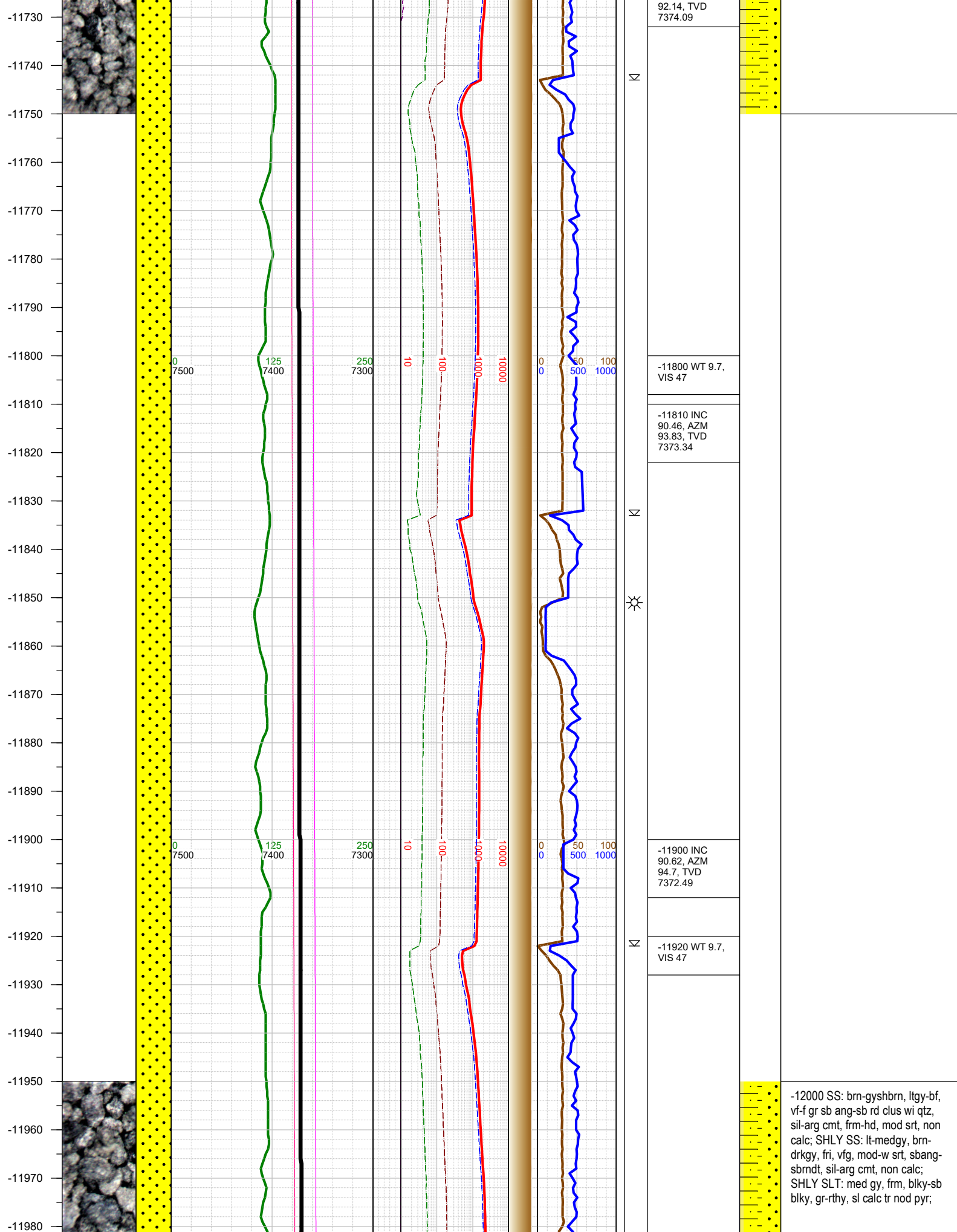

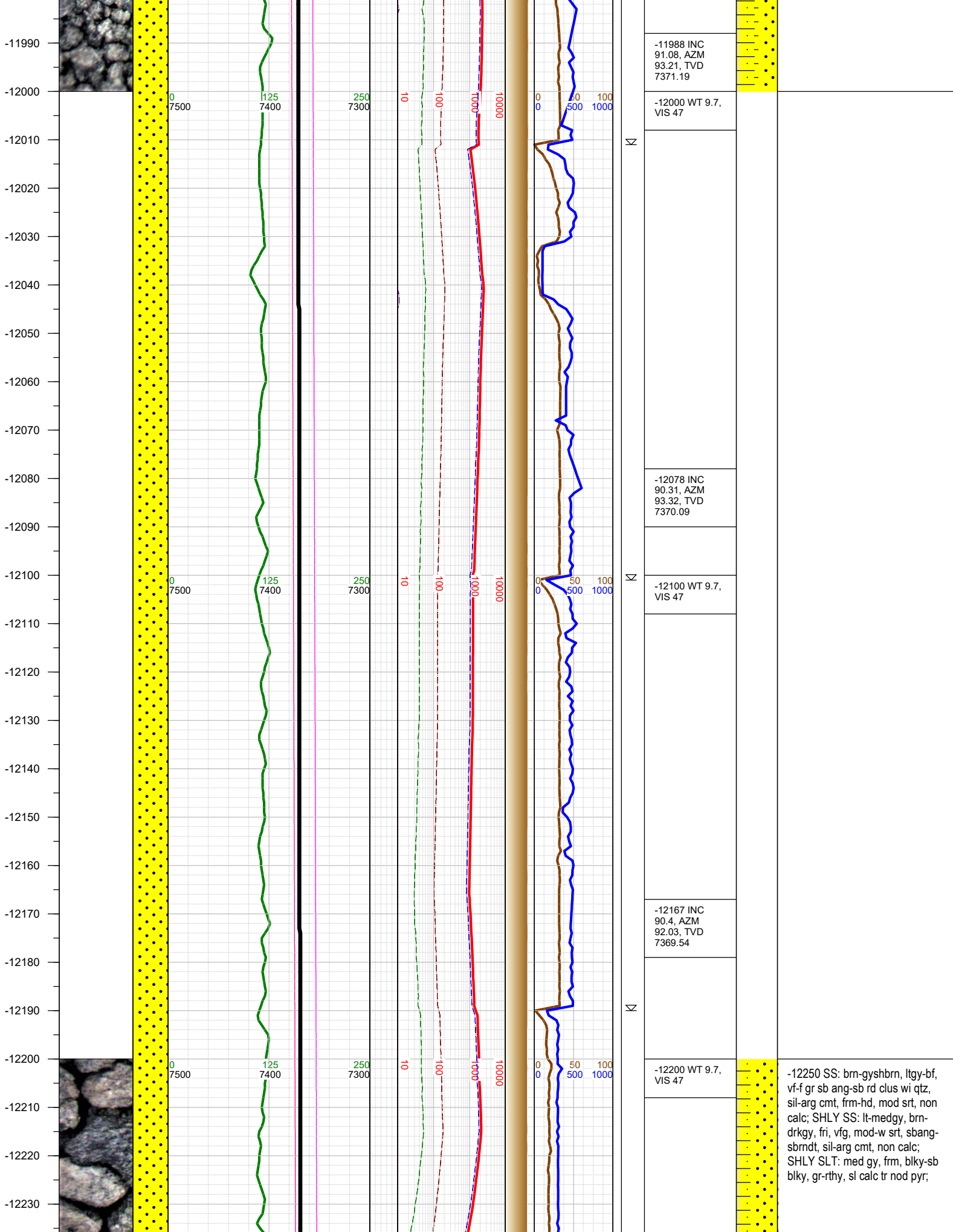

-12240  
-12250  
-12260  
-12270  
-12280  
-12290  
-12300  
-12310  
-12320  
-12330  
-12340  
-12350  
-12360  
-12370  
-12380  
-12390  
-12400  
-12410  
-12420  
-12430  
-12440  
-12450  
-12460  
-12470  
-12480  
-12490

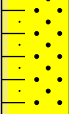
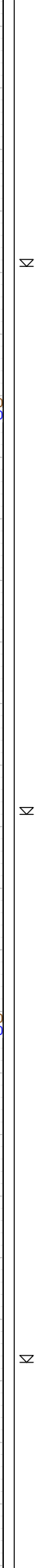
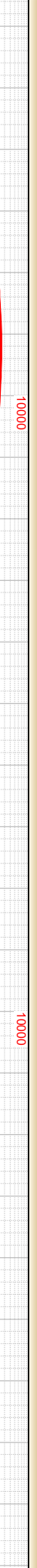
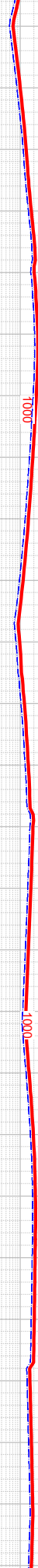
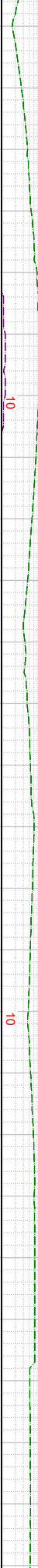
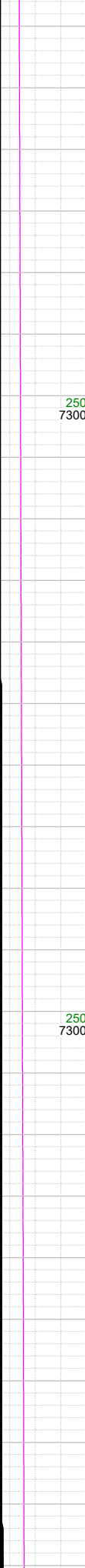
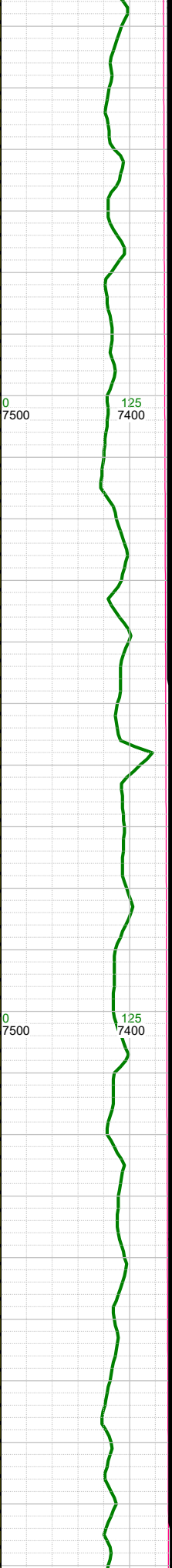
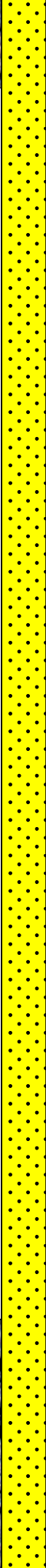
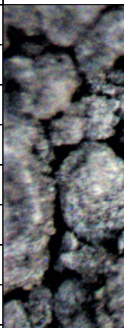
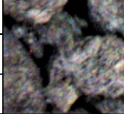

-12256 INC  
90.31, AZM  
92.33, TVD  
7368.99

-12300 WT 9.7,  
VIS 47

-12345 INC  
90.31, AZM  
90.06, TVD  
7368.51

-12400 WT 9.7,  
VIS 47

-12434 INC  
90.43, AZM  
86.96, TVD  
7367.93

-12500 SS: brn-gyshbrn, ltgy-bf,  
vf-f gr sb ang-sb rd clus wi qtz,  
sil-arg cmt, frm-hd, mod srt, v sl  
calc; SHLY SS: lt-medgy, brn-  
drkgy, fri, vfg, mod-w srt, sbang-  
sbrmdt, sil-arg cmt, v sl calc; tr  
nod pyr, sme pty slty sh;



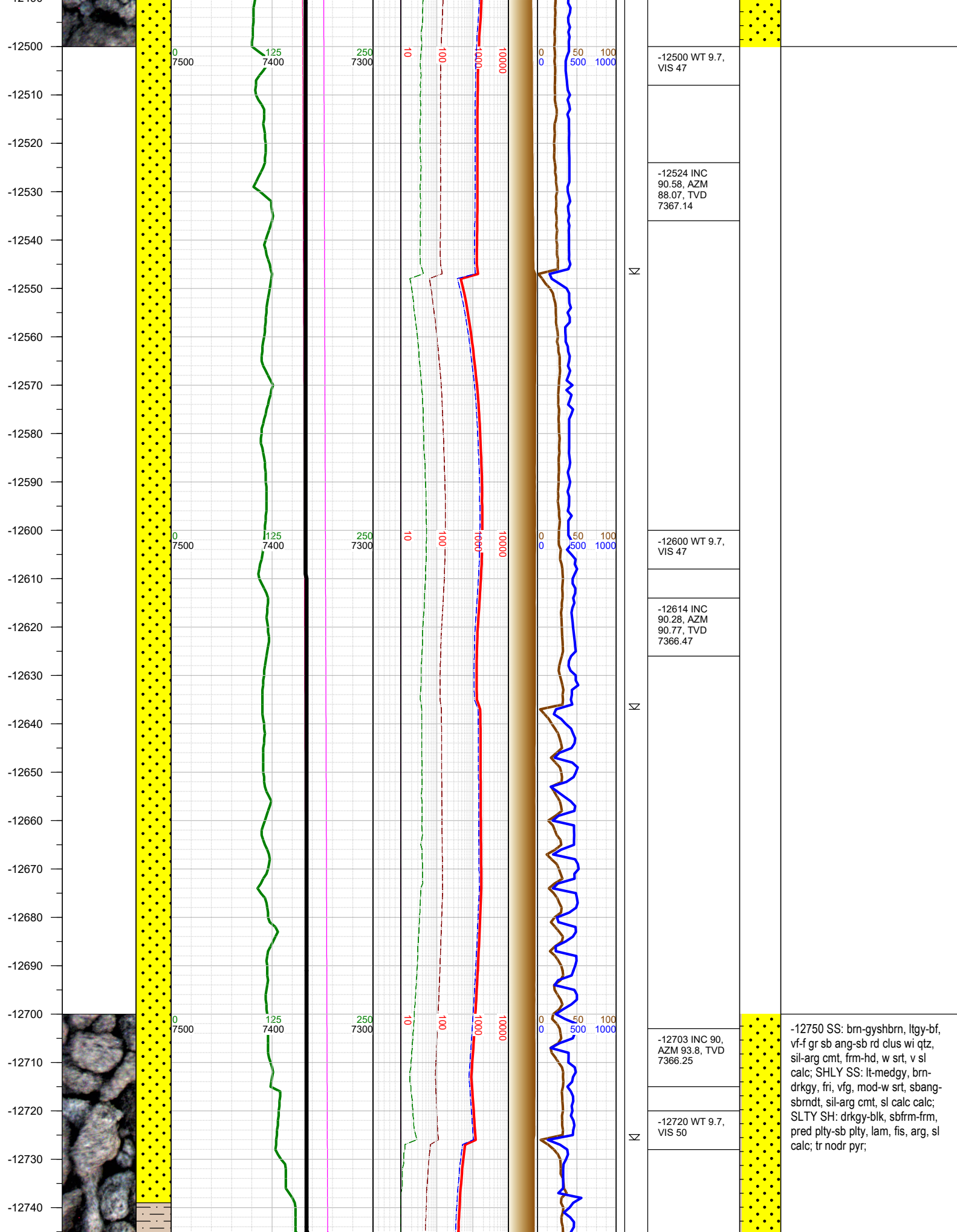

-12750  
-12760  
-12770  
-12780  
-12790  
-12800  
-12810  
-12820  
-12830  
-12840  
-12850  
-12860  
-12870  
-12880  
-12890  
-12900  
-12910  
-12920  
-12930  
-12940  
-12950  
-12960  
-12970  
-12980  
-12990  
13000

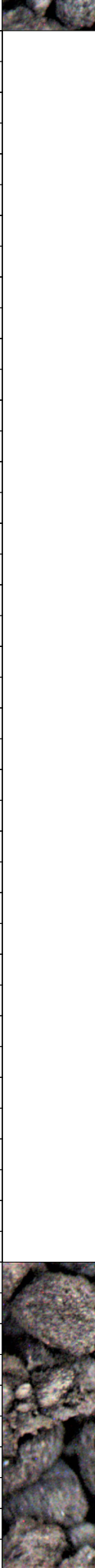

0  
7500

125  
7400

250  
7300

10  
100

1000  
10000

0  
0

50  
500

100  
1000

Σ

Σ

Σ

-12792 INC  
90.46, AZM  
93.28, TVD  
7365.89

-12810 WT 9.7,  
VIS 50

-12881 INC  
91.02, AZM  
95.71, TVD  
7364.74

-12900 WT 9.7,  
VIS 50

-12971 INC  
90.62, AZM  
94.86, TVD  
7363.45



-13000 SS: brn-med gyshbrn, ip  
ltr gy-brn, vf-f gr sb ang-sb rd  
clus wi qtz, sil-arg cmt, frm-hd,  
mod srt, sl calc; SLTY SH: drkgy-  
blk, sbfrm-frm, sb plty-sb blk, ip  
plty, lam-fis, arg, sl calc; SHLY  
SS: lt-medgy, brn-drkgy, fri, vfg,  
mod-w srt, sbang-sbmdt, sil-arg  
cmt, sl calc; tr nodr pyr, sme  
bent;

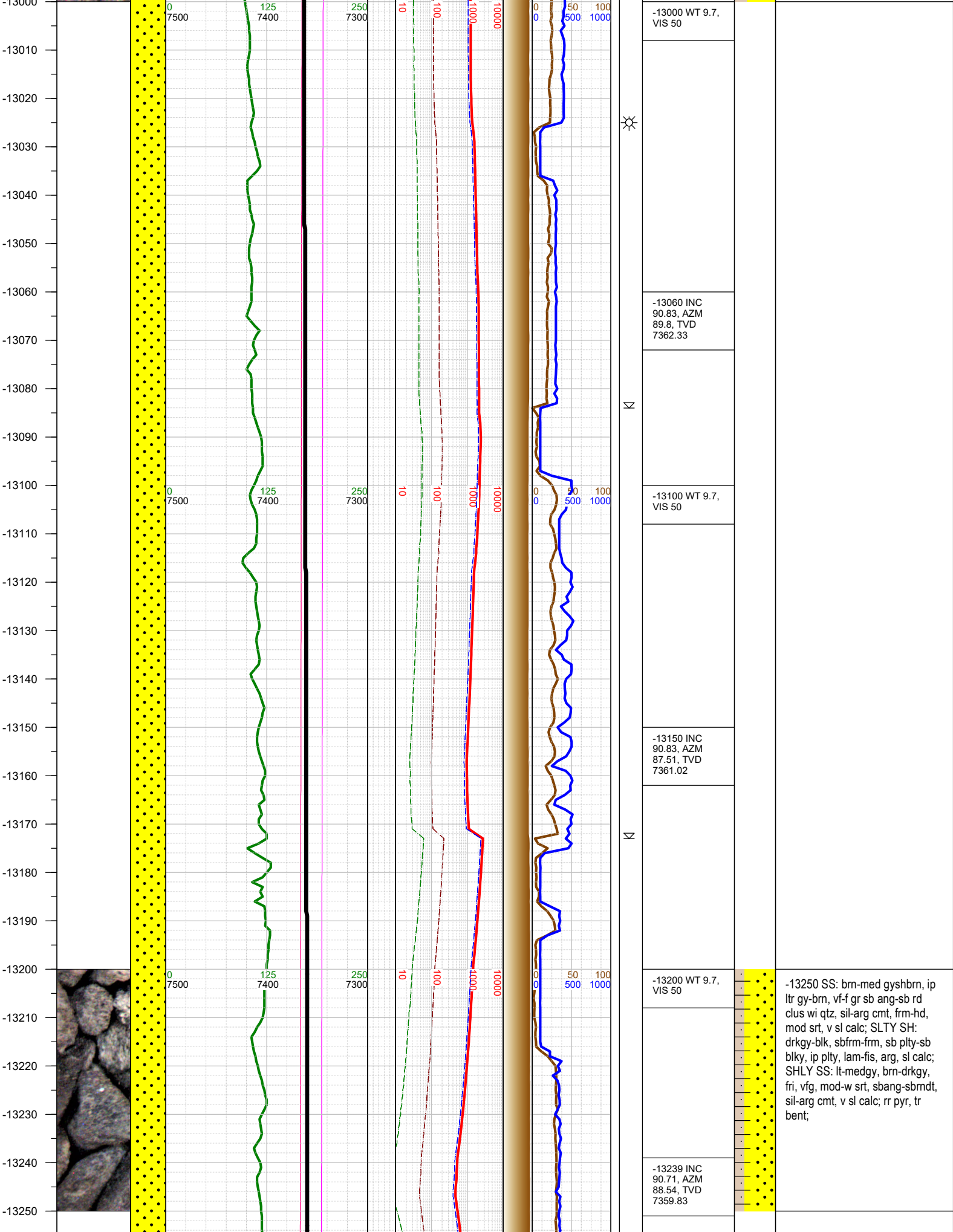



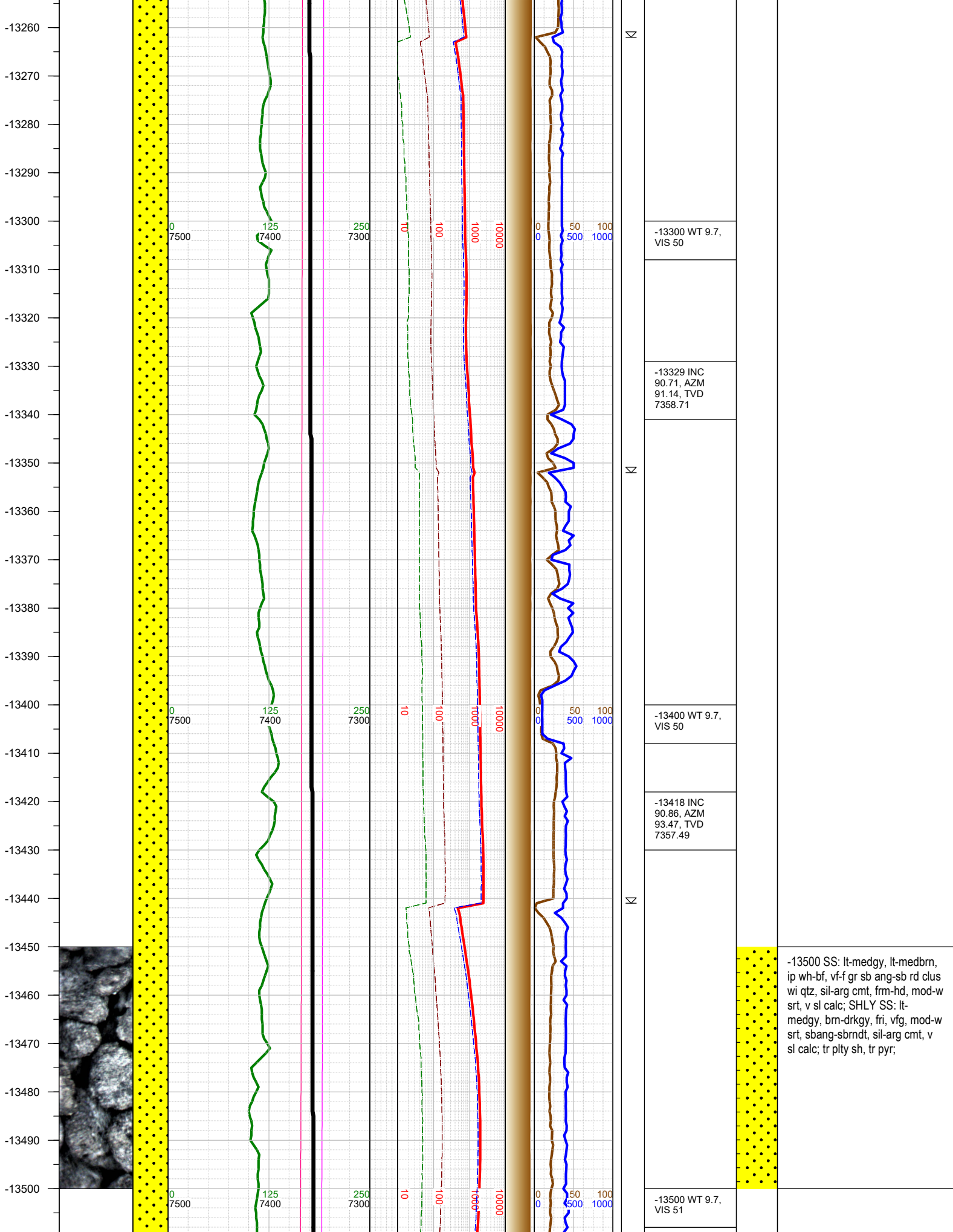



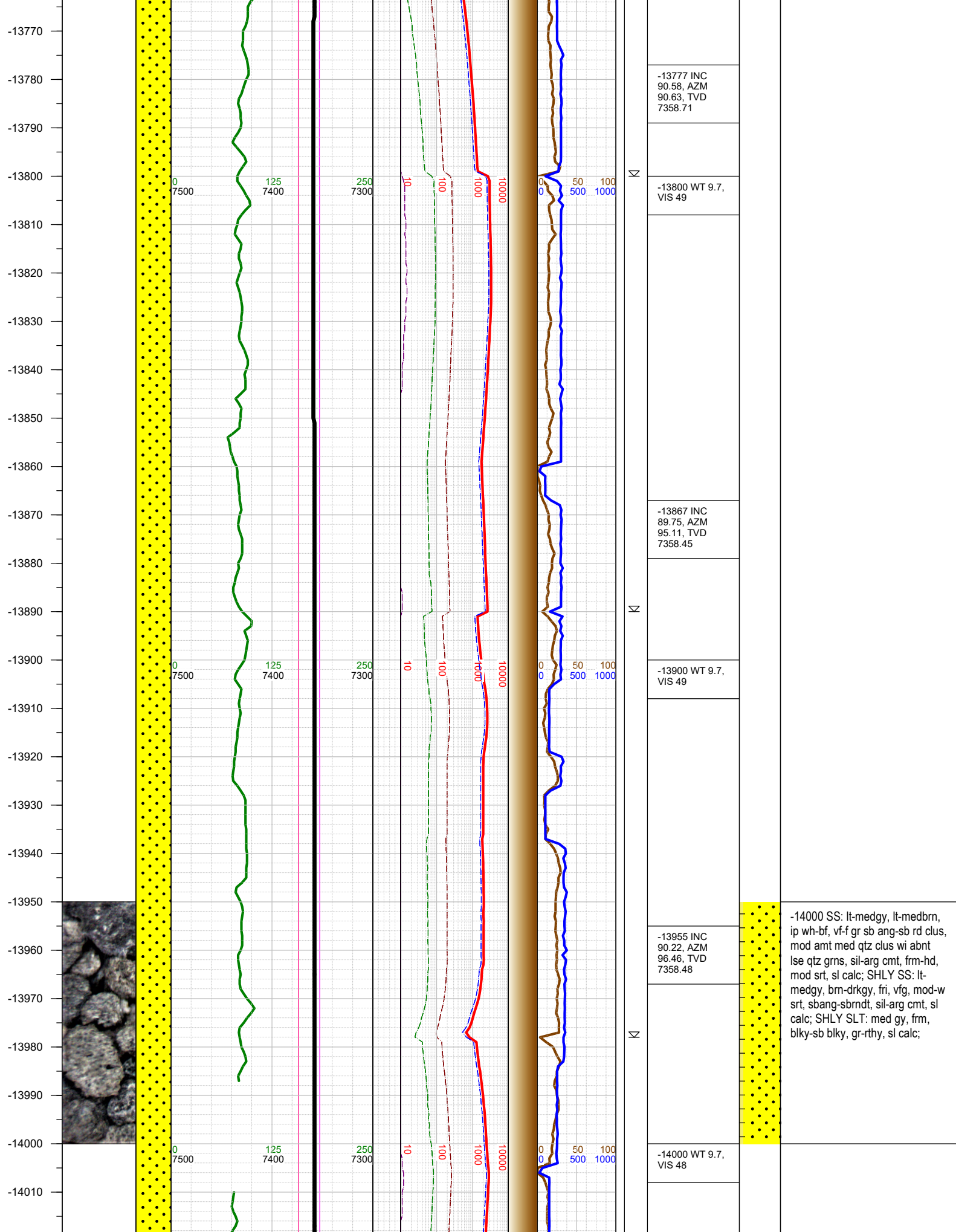



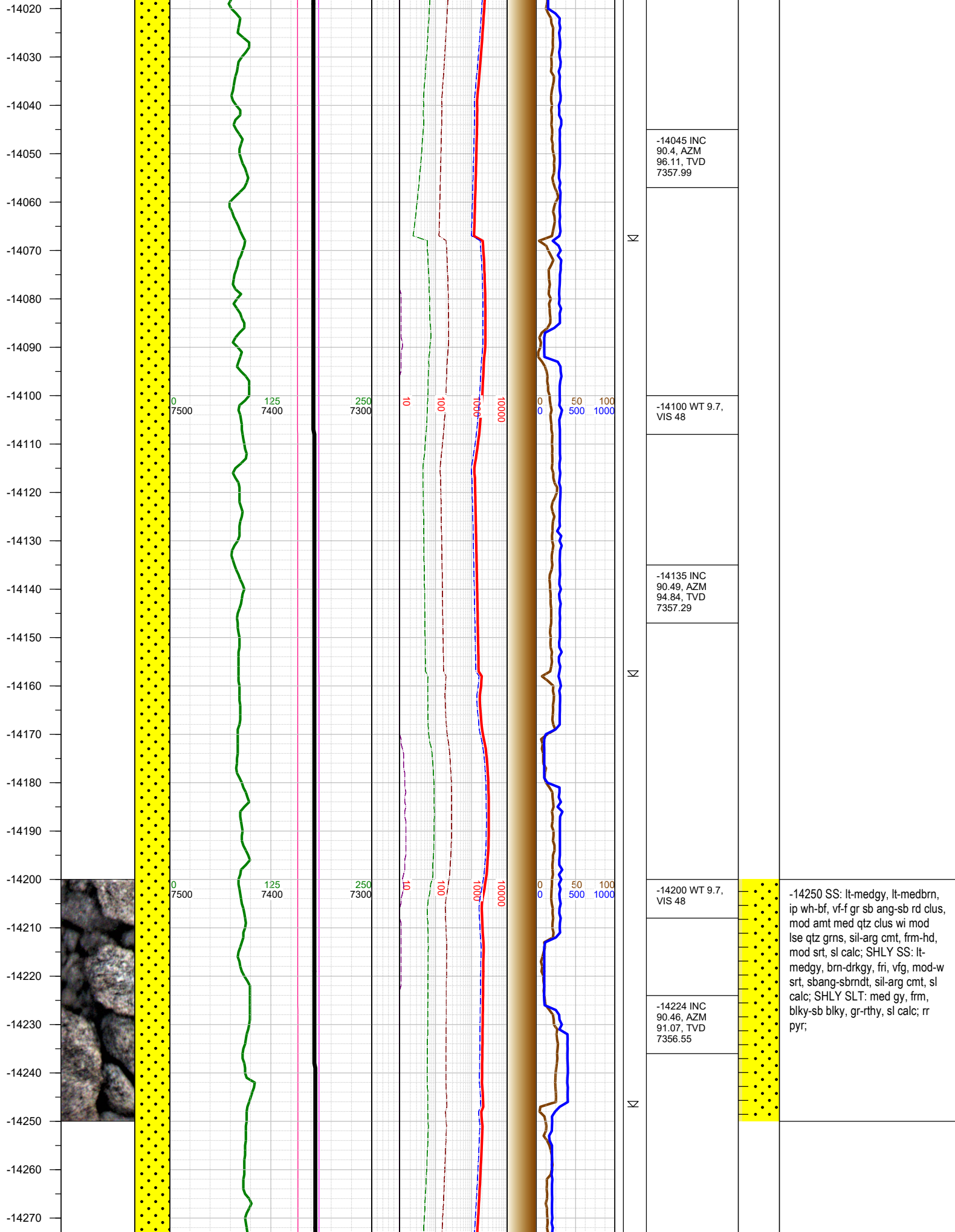

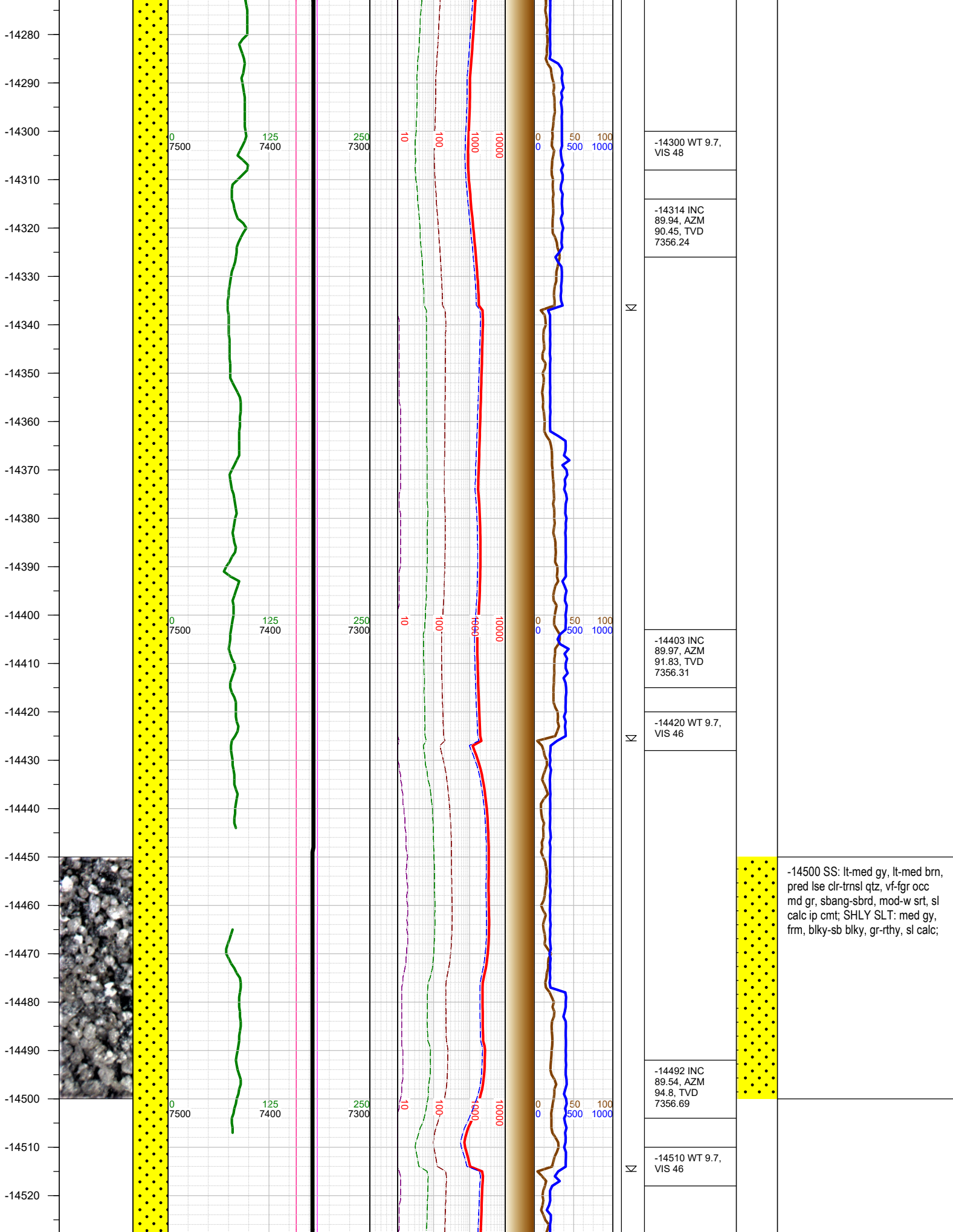

-14530  
-14540  
-14550  
-14560  
-14570  
-14580  
-14590  
-14600  
-14610  
-14620  
-14630  
-14640  
-14650  
-14660  
-14670  
-14680  
-14690  
-14700  
-14710  
-14720  
-14730  
-14740  
-14750  
-14760  
-14770  
-14780

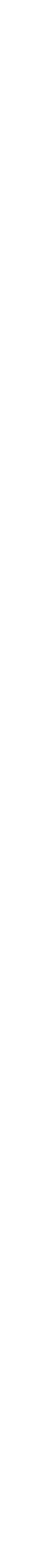
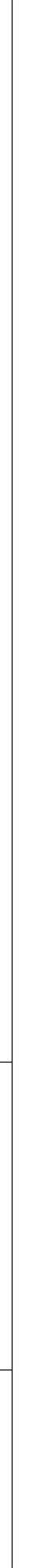
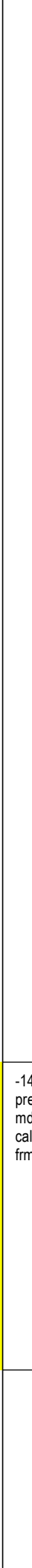
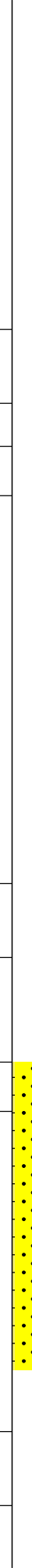
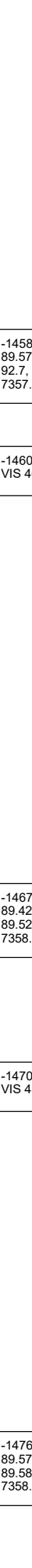
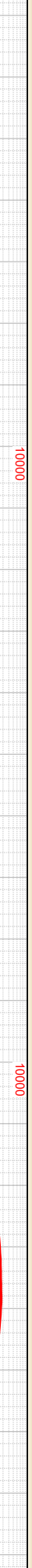
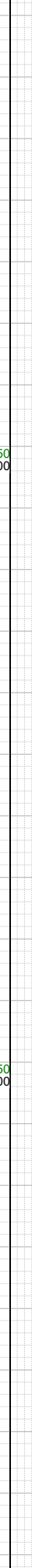
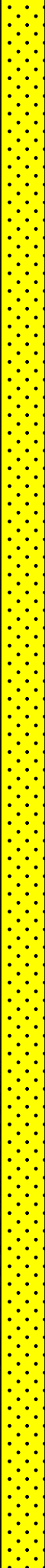
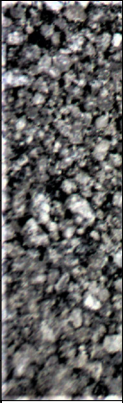

-14581 INC  
89.57, AZM  
92.7, TVD  
7357.38

-14600 WT 9.7,  
VIS 46

-14671 INC  
89.42, AZM  
89.52, TVD  
7358.17

-14700 WT 9.7,  
VIS 45

-14760 INC  
89.57, AZM  
89.58, TVD  
7358.96

-14750 SS: lt-med gy, lt-med brn,  
pred lse clr-trnsl qtz, vf-fgr occ  
md gr, sbang-sbrd, mod-w srt, sl  
calc ip cmt; SHLY SLT: med gy,  
frm, blkly-sb blkly, gr-rthy, sl calc;



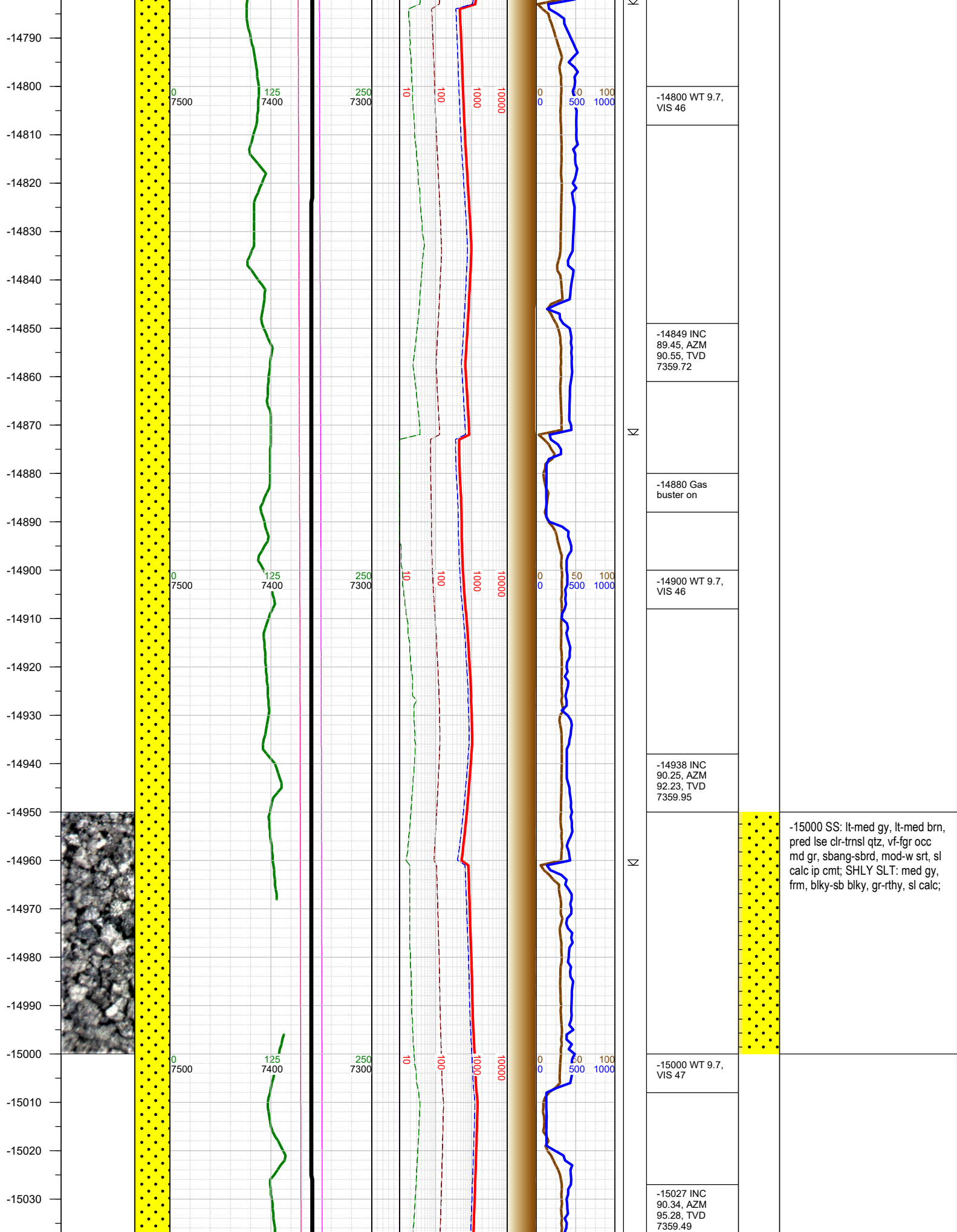

-15040  
-15050  
-15060  
-15070  
-15080  
-15090  
-15100  
-15110  
-15120  
-15130  
-15140  
-15150  
-15160  
-15170  
-15180  
-15190  
-15200  
-15210  
-15220  
-15230  
-15240  
-15250  
-15260  
-15270  
-15280  
-15290

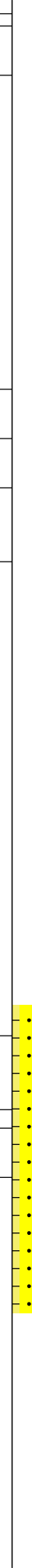
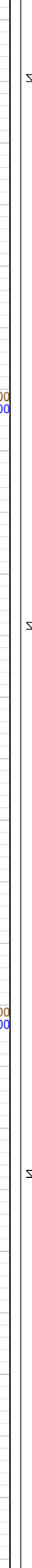
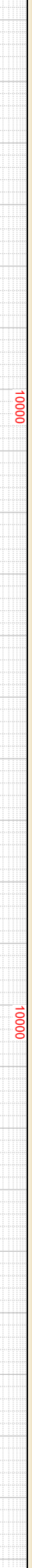
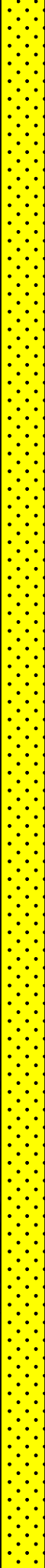
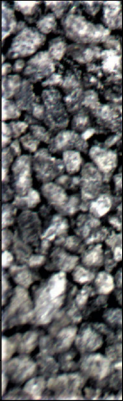

Σ

Σ

Σ

-15041 Gas  
buster off

-15100 WT 9.7,  
VIS 47

-15116 INC  
90.52, AZM  
93.13, TVD  
7358.83

-15205 INC 90,  
AZM 88.88,  
TVD 7358.42

-15220 WT 9.7,  
VIS 47

-15250 SS: lt-med gy, lt-med brn,  
pred lse clr-trnsl qtz, vf-fgr occ  
md gr, sbang-sbrd, mod-w srt, sl  
calc ip cmt; SHLY SLT: med gy,  
frm, blk-y-sb blk-y, gr-rthy, sl calc;

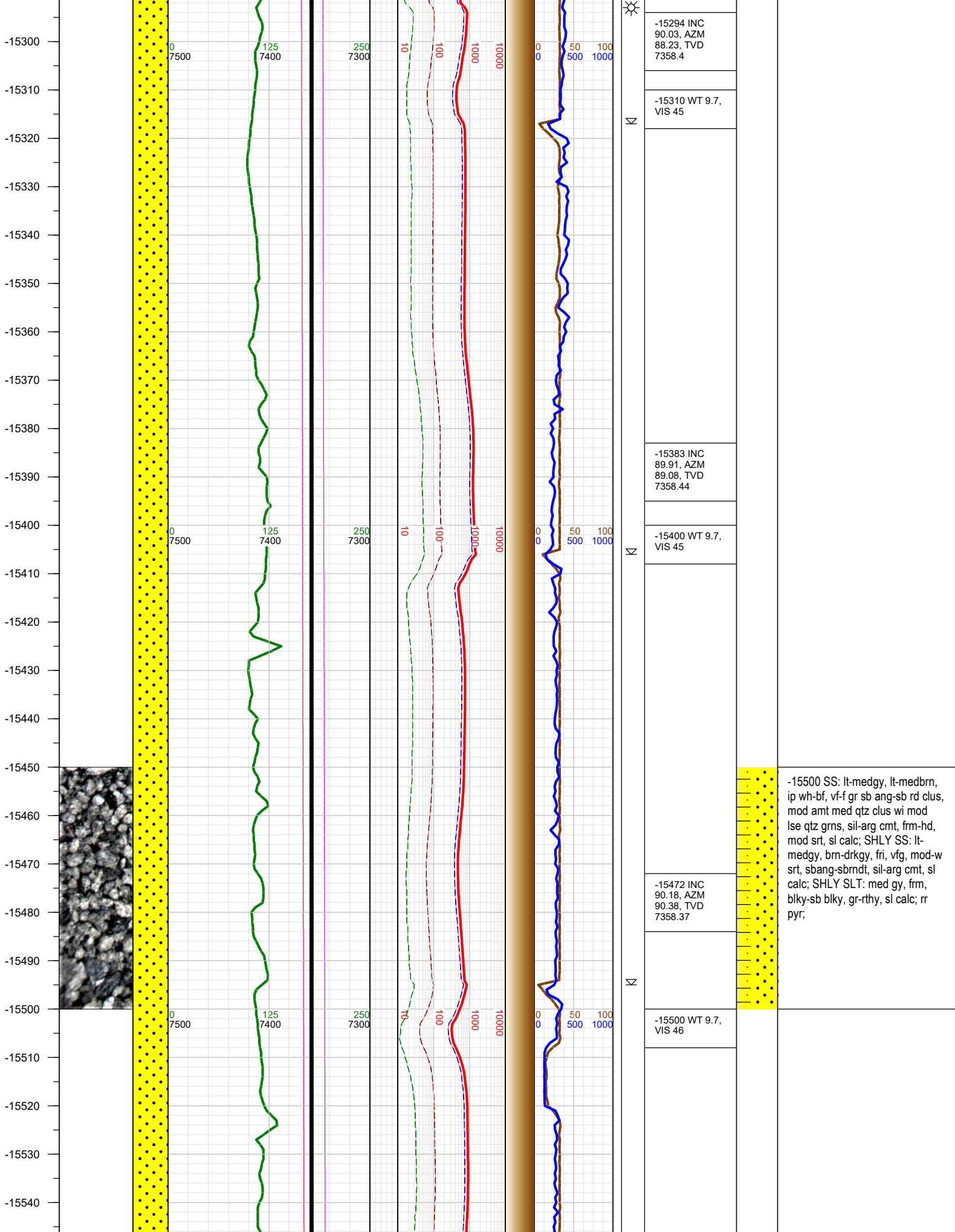



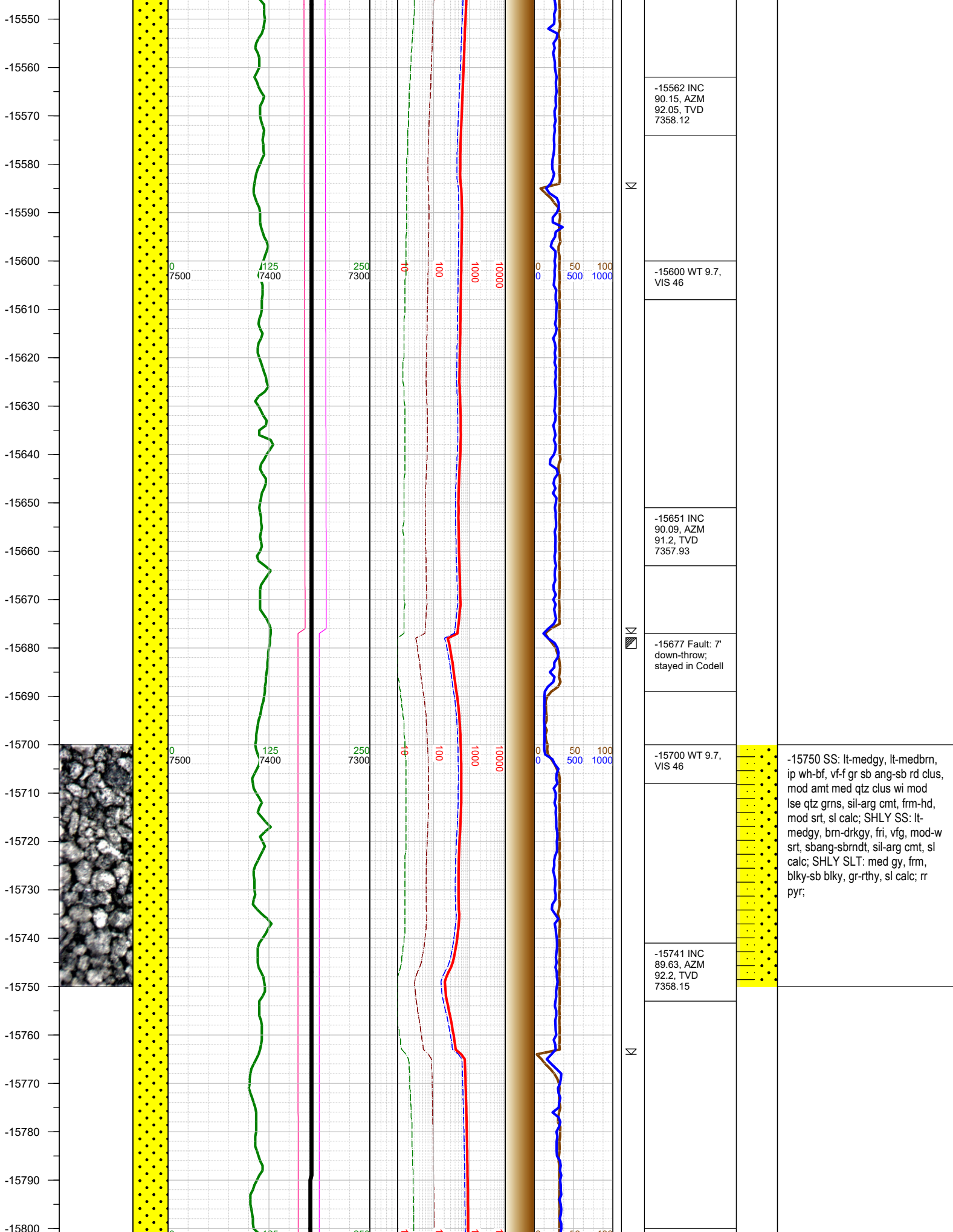

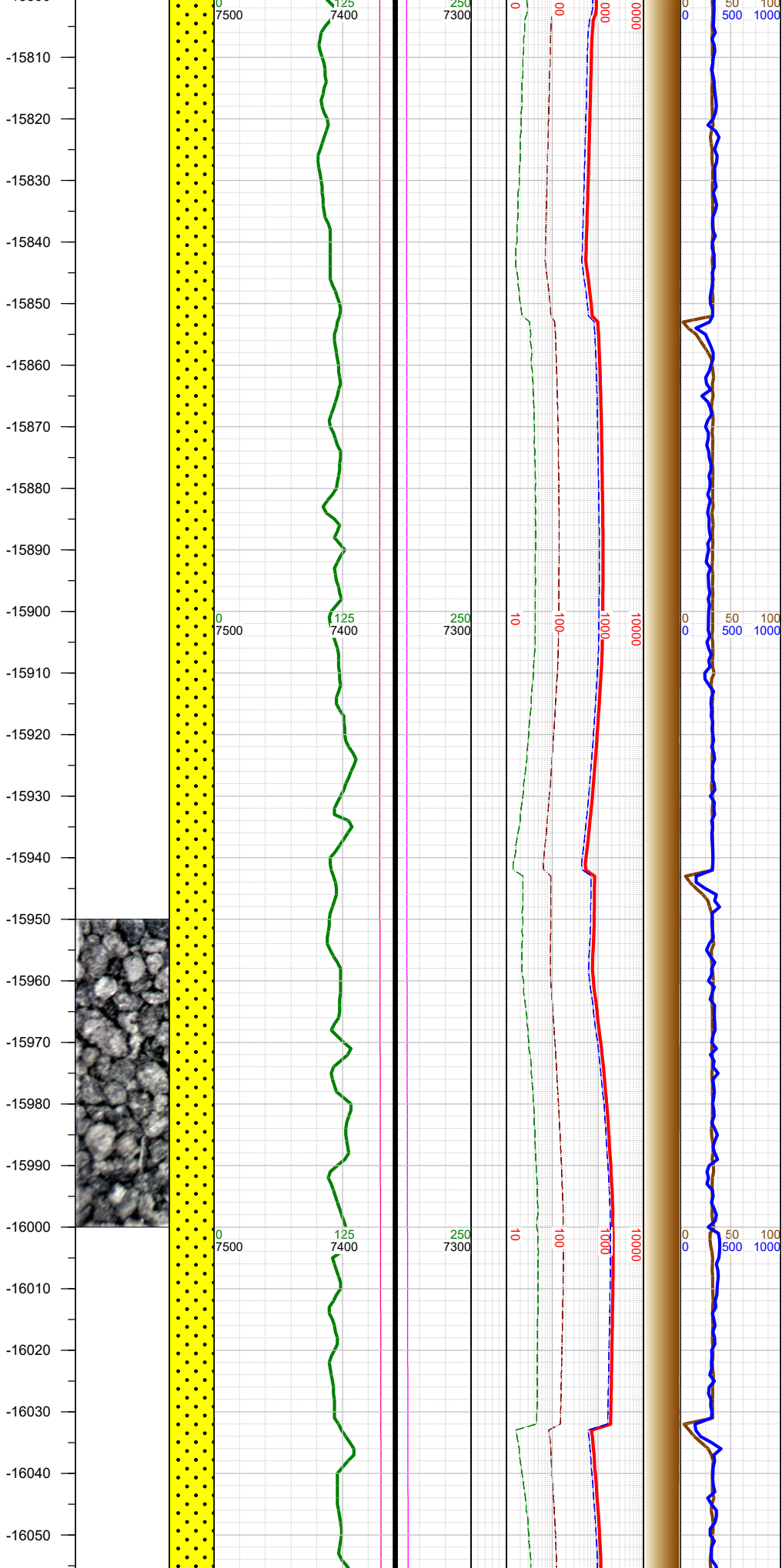

N	-15800 WT 9.7, VIS 46	
N	-15830 INC 89.54, AZM 91.61, TVD 7358.79	
N	-15900 WT 9.7, VIS 46	
N	-15920 INC 90, AZM 91.5, TVD 7359.15	
☀		-16000 SS: lt-medgy, lt-medbrn, ip wh-bf, vf-f gr sb ang-sb rd clus, mod amt med qtz clus wi mod lse qtz grns, sil-arg cmt, frm-hd, mod srt, sl calc; SHLY SS: lt-medgy, brn-drkgy, fri, vfg, mod-w srt, sbang-sbrndt, sil-arg cmt, sl calc; SHLY SLT: med gy, frm, blkgy-sb blkgy, gr-rthy, sl calc; rr pyr;
N	-16000 WT 9.7, VIS 44	
	-16009 INC 90, AZM 92.25, TVD 7359.15	
N		

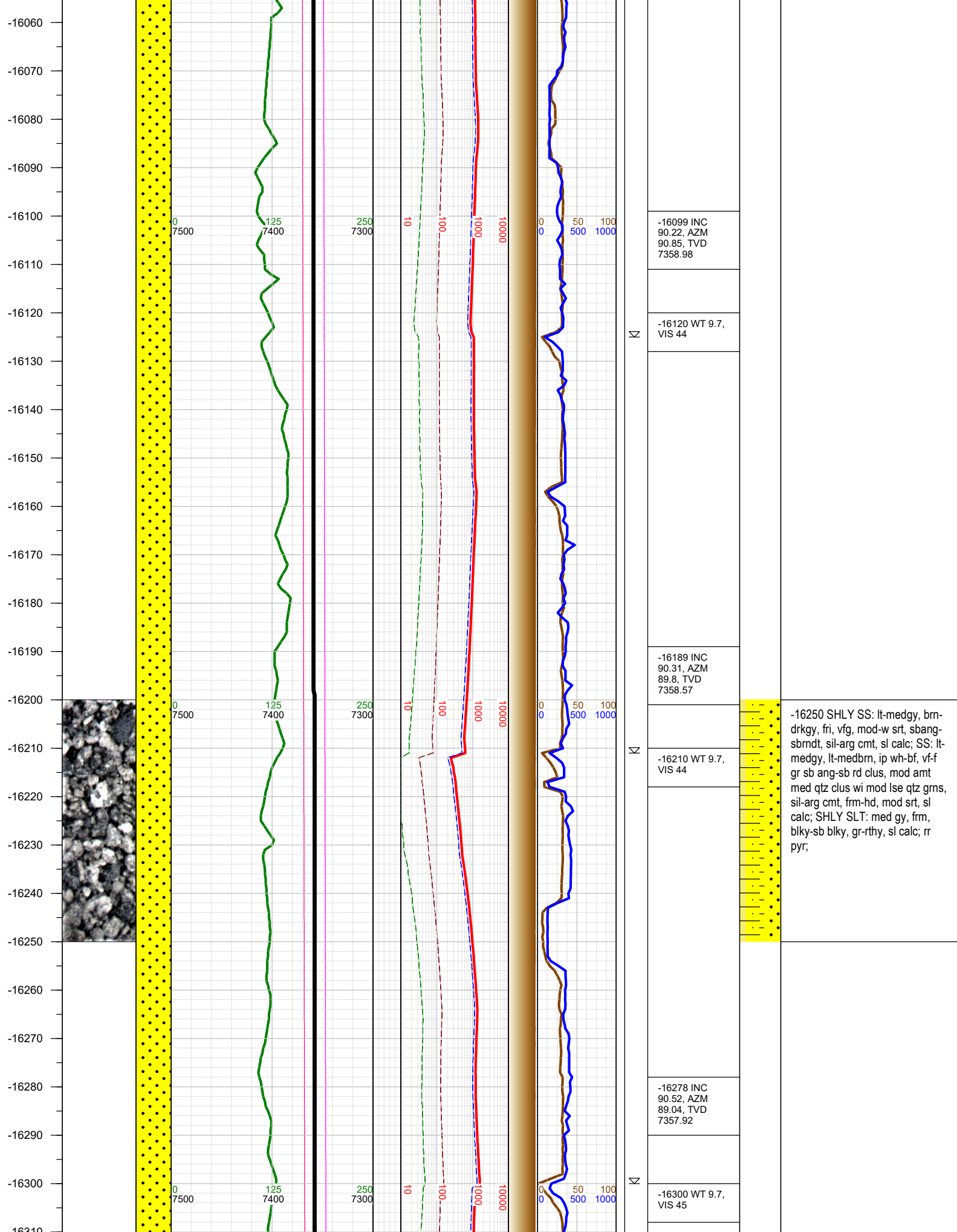



-16310  
-16320  
-16330  
-16340  
-16350  
-16360  
-16370  
-16380  
-16390  
-16400  
-16410  
-16420  
-16430  
-16440  
-16450  
-16460  
-16470  
-16480  
-16490  
-16500  
-16510  
-16520  
-16530  
-16540  
-16550  
-16560

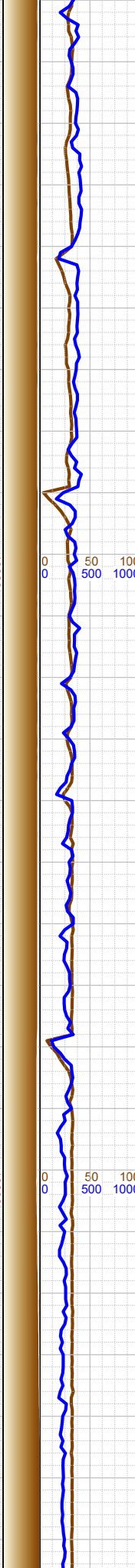
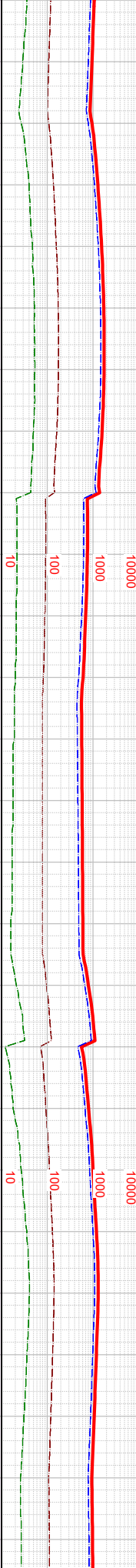
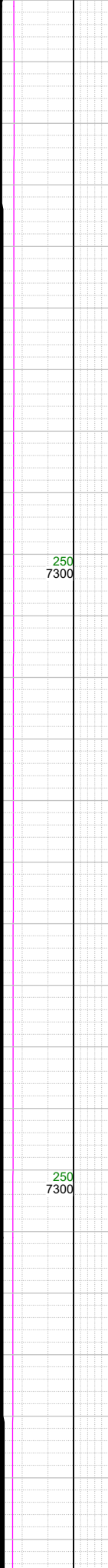
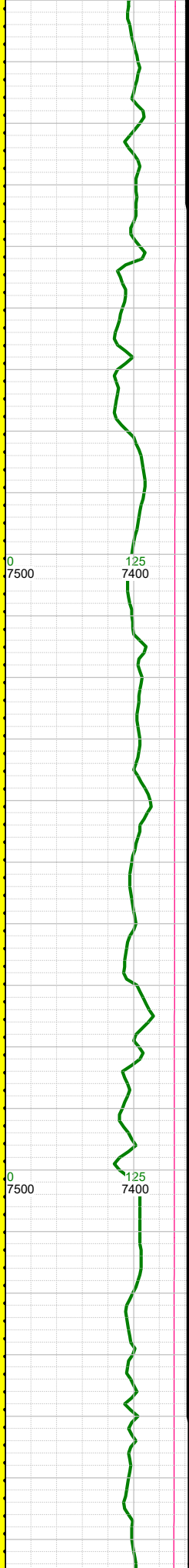
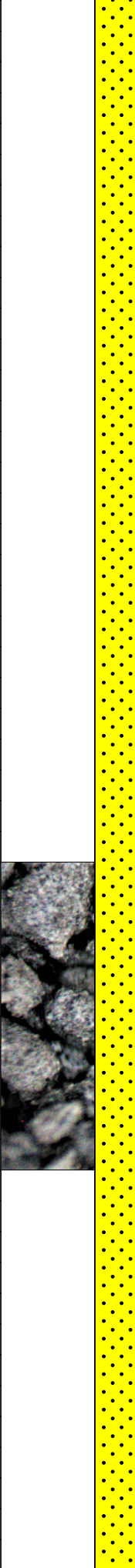

-16367 INC  
90.22, AZM  
90.75, TVD  
7357.35

-16400 WT 9.7,  
VIS 45

-16456 INC  
90.31, AZM  
91.12, TVD  
7356.93

-16500 SHLY SS: lt-medgy, brn-  
drkgy, fri, vfg, mod-w srt, sbang-  
sbrmdt, sil-arg cmt, sl calc; SS: lt-  
medgy, lt-medbrn, ip wh-bf, vf-f  
gr sb ang-sb rd clus, mod amt  
med qtz clus wi mod lse qtz grns,  
sil-arg cmt, frm-hd, mod srt, sl  
calc; SHLY SLT: med gy, frm,  
blky-sb blky, gr-rthy, sl calc; rr  
pyr;

-16500 WT 9.7,  
VIS 45

-16546 INC  
90.28, AZM  
91.59, TVD  
7356.47

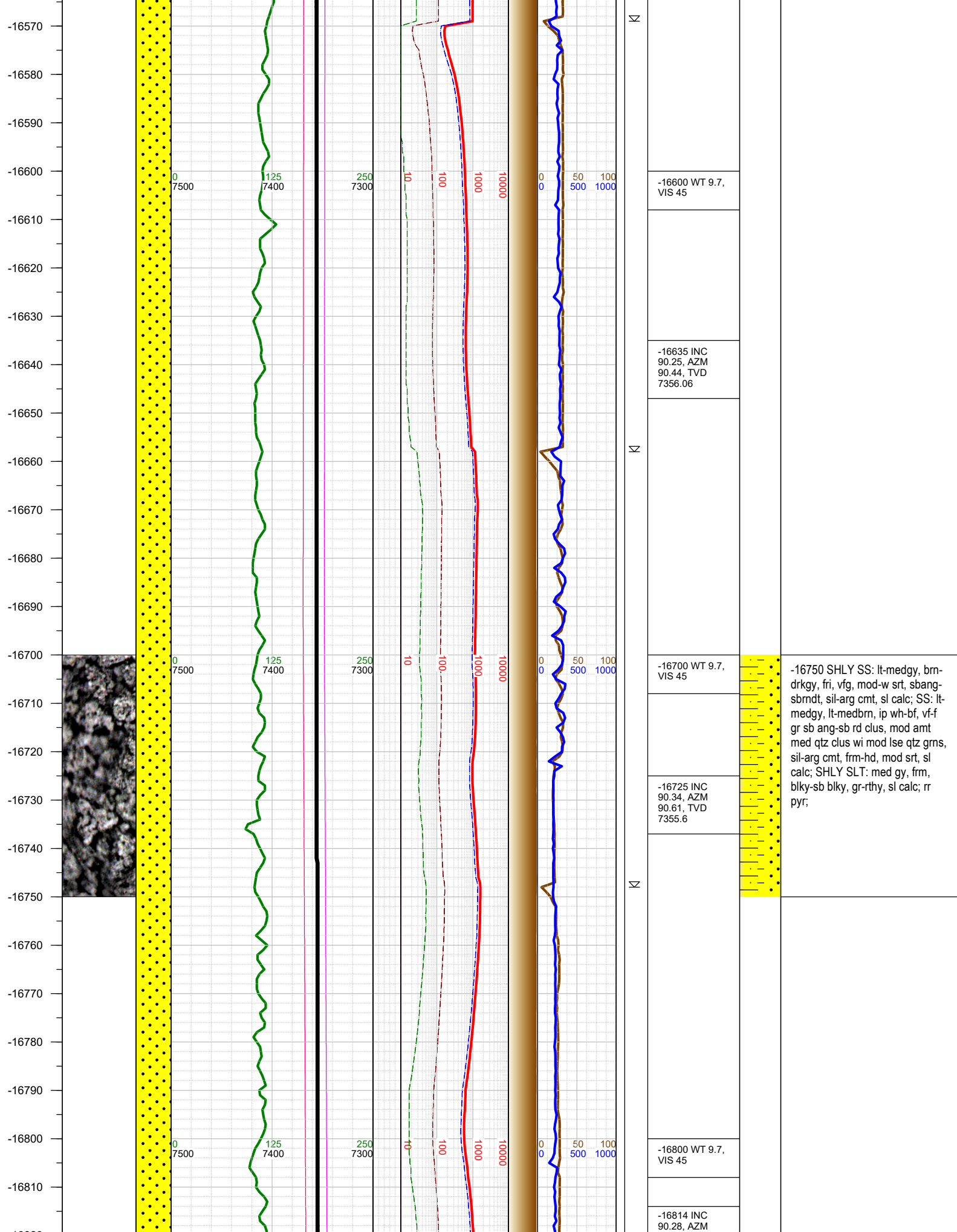

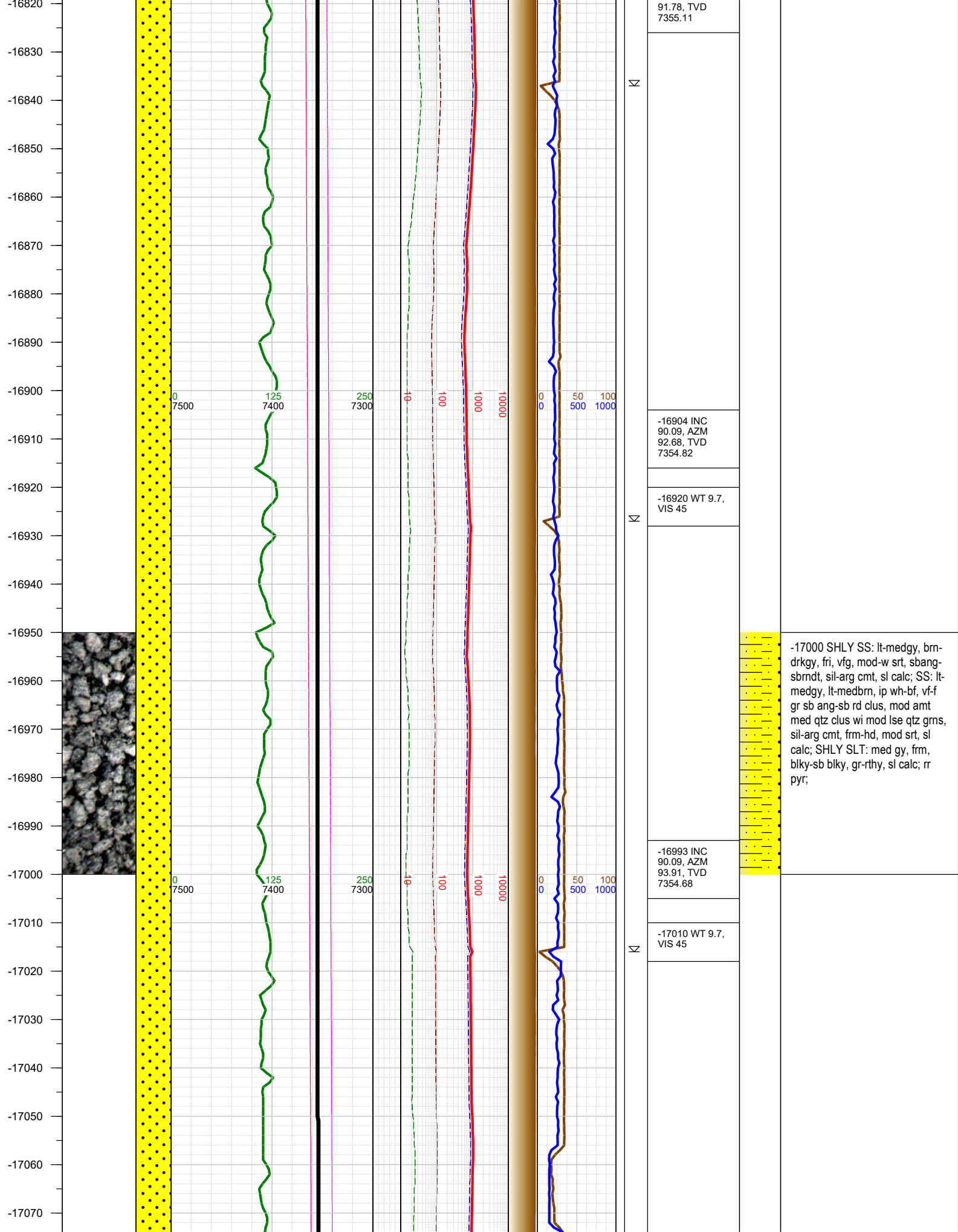



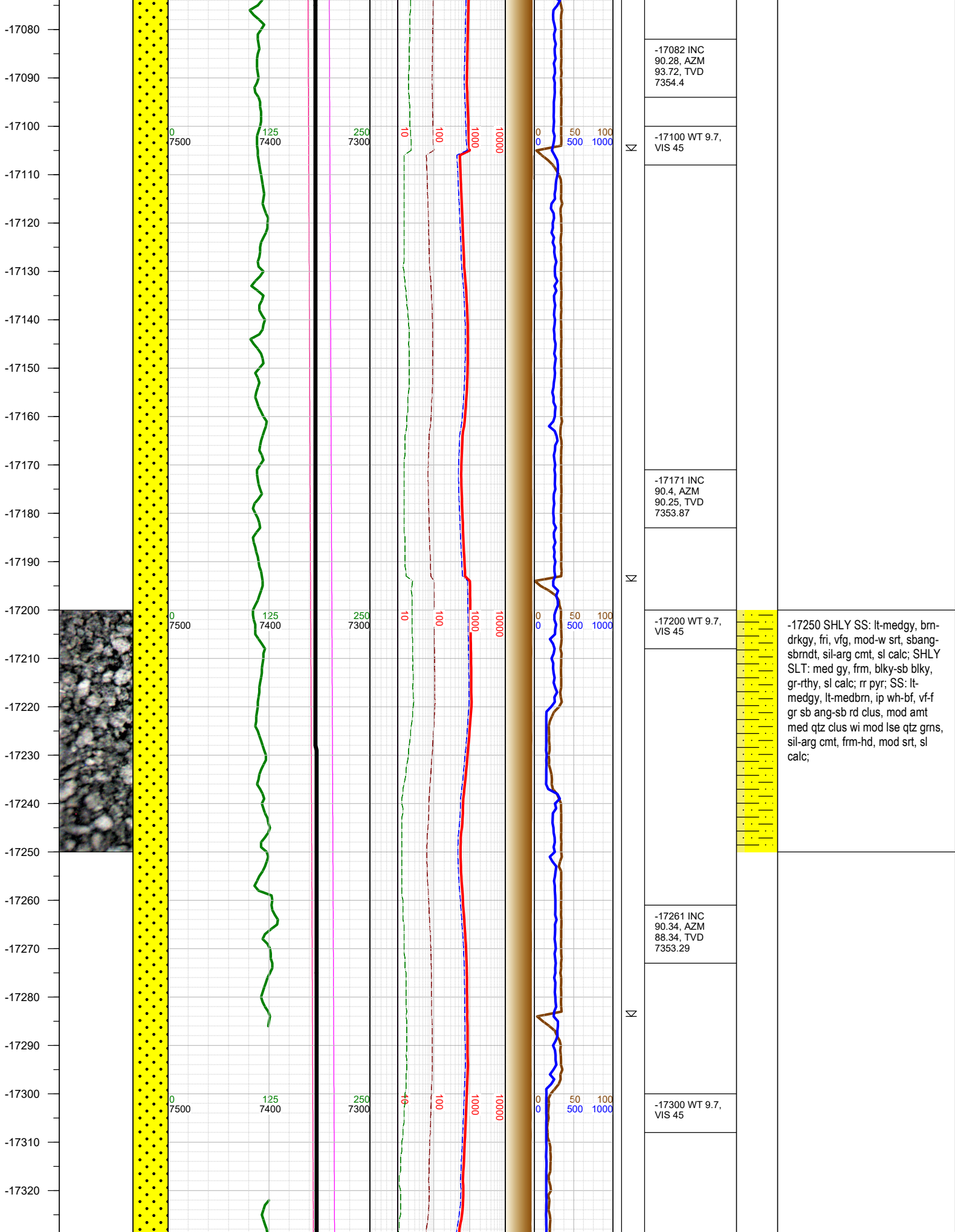

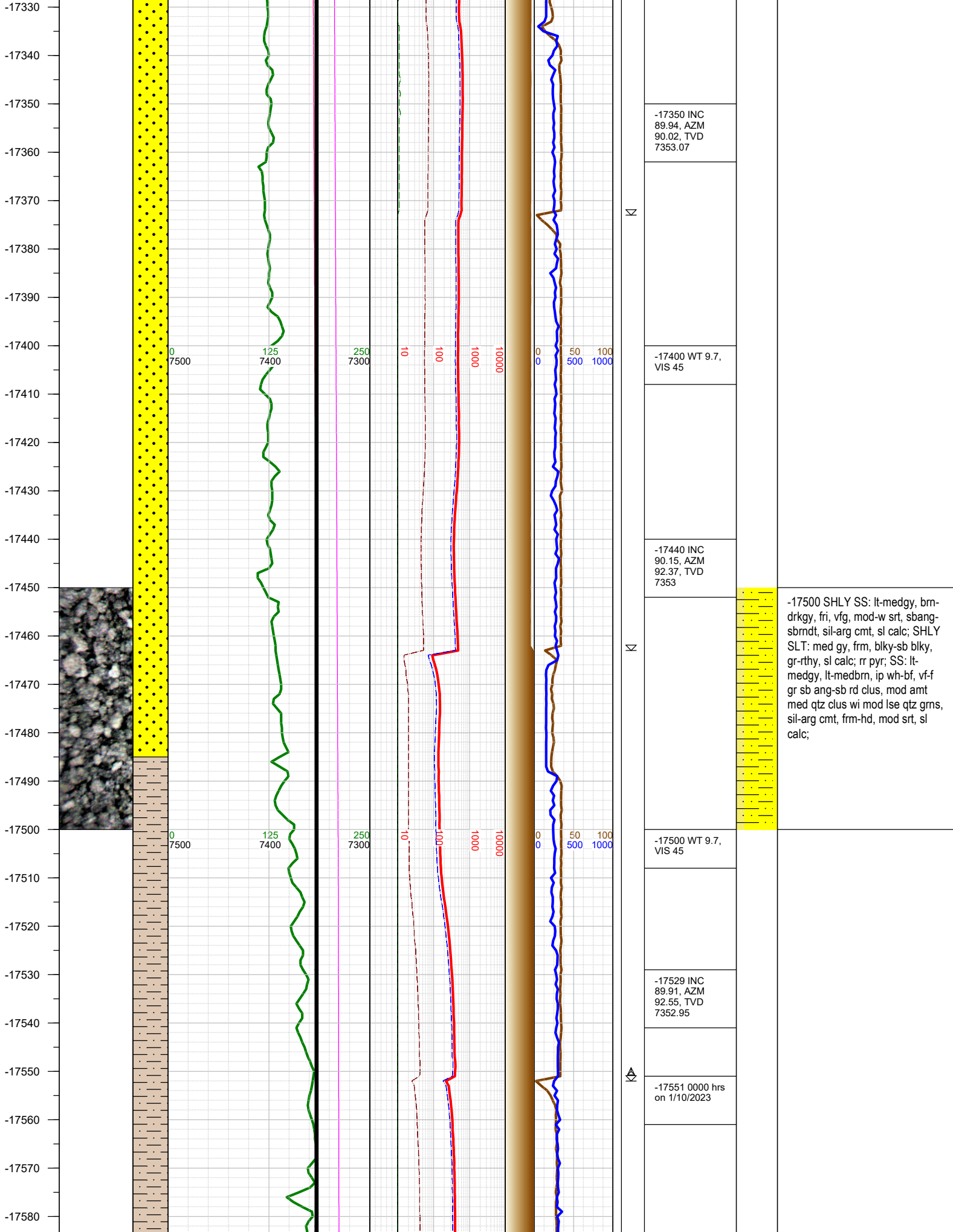

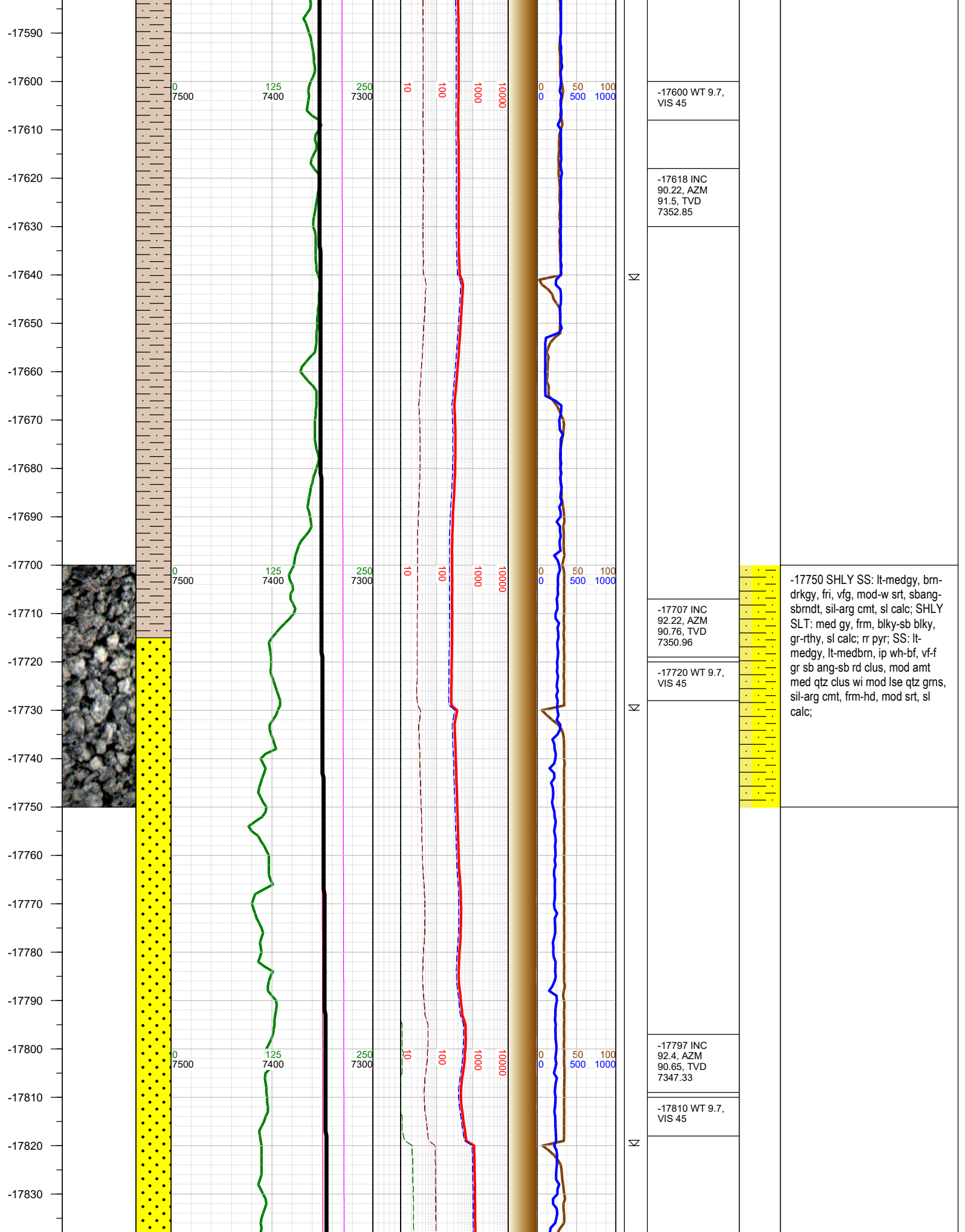



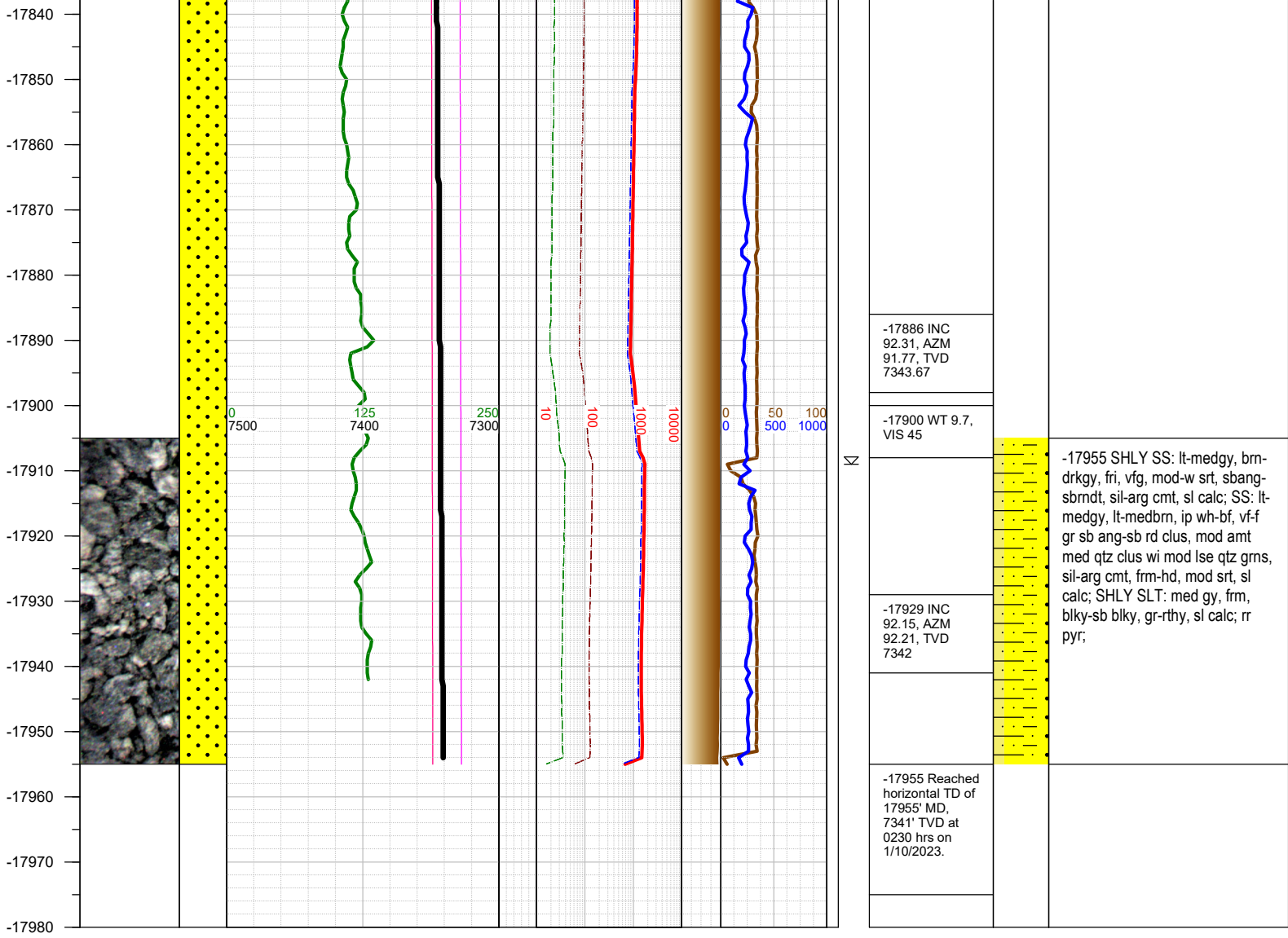

TOTAL DEPTH = 17955'

Thank you for using Earth Science Agency