

Sprague 6-4-9 & 32-9

SWNE Sec. 9-T2N-R67W

API #: 123-22638 (6-4-9), 123-19765 (32-9)

Facility IDs: 469222 (6-4-9), 469239 (32-9)

Remediation Project #: 37985

Wellhead and Flowline Decommissioning Package

May 2025

Prepared by Tasman, Inc.



On behalf of Crestone Peak Resources Operating, LLC



FIELD NOTES AND PHOTO LOG



Civitas Decommissioning Form

SITE NAME: Sprague 6-4-9 & 32-9								DATE: 5/12/2025	REM. PROJECT #: 37985	WEATHER: 59 (F) Sunny
SITE DIRECTIONS: CR 17/CR 24, E 0.5 mi, S onto access rd for 0.4 mi, INTO								CLIENT: Crestone Peak Resources Operating, LLC		
LEGALS AND LAT/LONG: 40.154344, -104.892905								TASMAN PERSONNEL: Ben Long		
SOIL TYPES: SP - poorly graded sand								SURFACE GRADIENT: Southwest		
SURROUNDING LAND USE: Cropland								CROP: Corn		
SOIL SAMPLING								FACILITY INFRASTRUCTURE		
Date/Time	Soil Sample ID	PID (ppm)	Visual	Olfactory	Photo? (Y/N)	USCS	Lab (Y/N)	EQUIPMENT	Quantity	
								Above Ground Storage Tank (AST)		
5/12/2025 08:00	32-WH-B01@6'	1.6	No Staining	No Odor	Y	SP	Y	Produced Water Vessel (PWV)		
5/12/2025 08:02	32-WH-N01@5'	2.8	No Staining	No Odor	Y	SP	N	Separator (SEP)		
5/12/2025 08:04	32-WH-S01@5'	2.1	No Staining	No Odor	Y	SP	N	Emission Control Device (ECD)		
5/12/2025 08:06	32-WH-E01@5'	1.1	No Staining	No Odor	Y	SP	N	Dump Line (DL)		
5/12/2025 08:08	32-WH-W01@5'	0.9	No Staining	No Odor	Y	SP	N	Wellhead (WH)	2	
5/12/2025 08:10	32-FL-B01@4'	5.8	No Staining	No Odor	Y	SP	Y	Flowline (FL)	2	
5/12/2025 08:12	6-WH-B01@6'	7.9	No Staining	No Odor	Y	SP	Y	FL Method of Closure	Removed	
5/12/2025 08:14	6-WH-N01@5'	3.8	No Staining	No Odor	Y	SP	N	FL Footage Removed	665	
5/12/2025 08:16	6-WH-S01@5'	1.3	No Staining	No Odor	Y	SP	N	Footaged Abandoned in Place		
5/12/2025 08:18	6-WH-E01@5'	1.8	No Staining	No Odor	Y	SP	N	Other:		
5/12/2025 08:20	6-WH-W01@5'	0.7	No Staining	No Odor	Y	SP	N	Soil Loads Removed		
5/12/2025 08:22	6-FL-B01@4'	0.3	No Staining	No Odor	Y	SP	Y	IMPACTED SOIL IDENTIFIED? No		
5/12/2025 08:24	SP-CS01	6.5	No Staining	No Odor	N	SP	Y	ESTIMATED VOLUME OF IMPACTS: Assessment Activities Ongoing		
5/12/2025 11:00	32-FL-B02@3'	4.3	No Staining	No Odor	Y	SP	Y	Date	Number	CY
5/12/2025 11:02	32-FL-B03@2'	0.9	No Staining	No Odor	Y	SP	Y			
5/12/2025 11:04	6-FL-B02@2'	1.1	No Staining	No Odor	Y	SP	Y			
5/12/2025 11:06	SP-CS02	0.4	No Staining	No Odor	N	SP	Y			
								Total Removed		
									0	0
								Disposal Facility:		
								Groundwater Recovery		
								DATE GW ENCOUNTERED: N/A		DEPTH:
								GROUNDWATER IN CONTACT WITH IMPACTED SOIL?		
								LNAPL OR SHEEN OBSERVED ON GW?		
GROUNDWATER SAMPLING								Date	BBLs	
Date/Time	Groundwater Sample ID	Depth Collected	Turbid?	Sheen?	Odor?	Photo?				
								Total Removed		0
								Disposal Facility:		



WELLHEAD ABANDONMENT

Photographic Log

50°NE (T) ● 40°9'15"N, 104°53'34"W ±16ft ▲ 4953ft			131°SE (T) ● 40°9'15"N, 104°53'34"W ±16ft ▲ 4952ft		
Equipment ID:		Equipment Type:	Equipment ID:		Equipment Type:
Material:	Volume:	Contents:	Material:	Volume:	Contents:
Notes/Conditions: Soil Sample and Screening Locations			Notes/Conditions: Soil Sample and Screening Locations		



Photographic Log

<p>☉ 111°E (T) ● 40°9'15"N, 104°53'32"W ±16ft ▲ 4954ft</p>	<p>☉ 236°SW (T) ● 40°9'15"N, 104°53'30"W ±16ft ▲ 4952ft</p>				
<p>Equipment ID:</p>	<p>Equipment Type:</p>	<p>Equipment ID:</p>	<p>Equipment Type:</p>		
<p>Material:</p>	<p>Volume:</p>	<p>Contents:</p>	<p>Material:</p>	<p>Volume:</p>	<p>Contents:</p>
<p>Notes/Conditions: Soil Sample Location</p>			<p>Notes/Conditions: Soil Sample Location</p>		



Photographic Log

Equipment ID:		Equipment Type:	
Material:	Volume:	Contents:	
Notes/Conditions: Soil Sample Location		Notes/Conditions:	

FIGURES

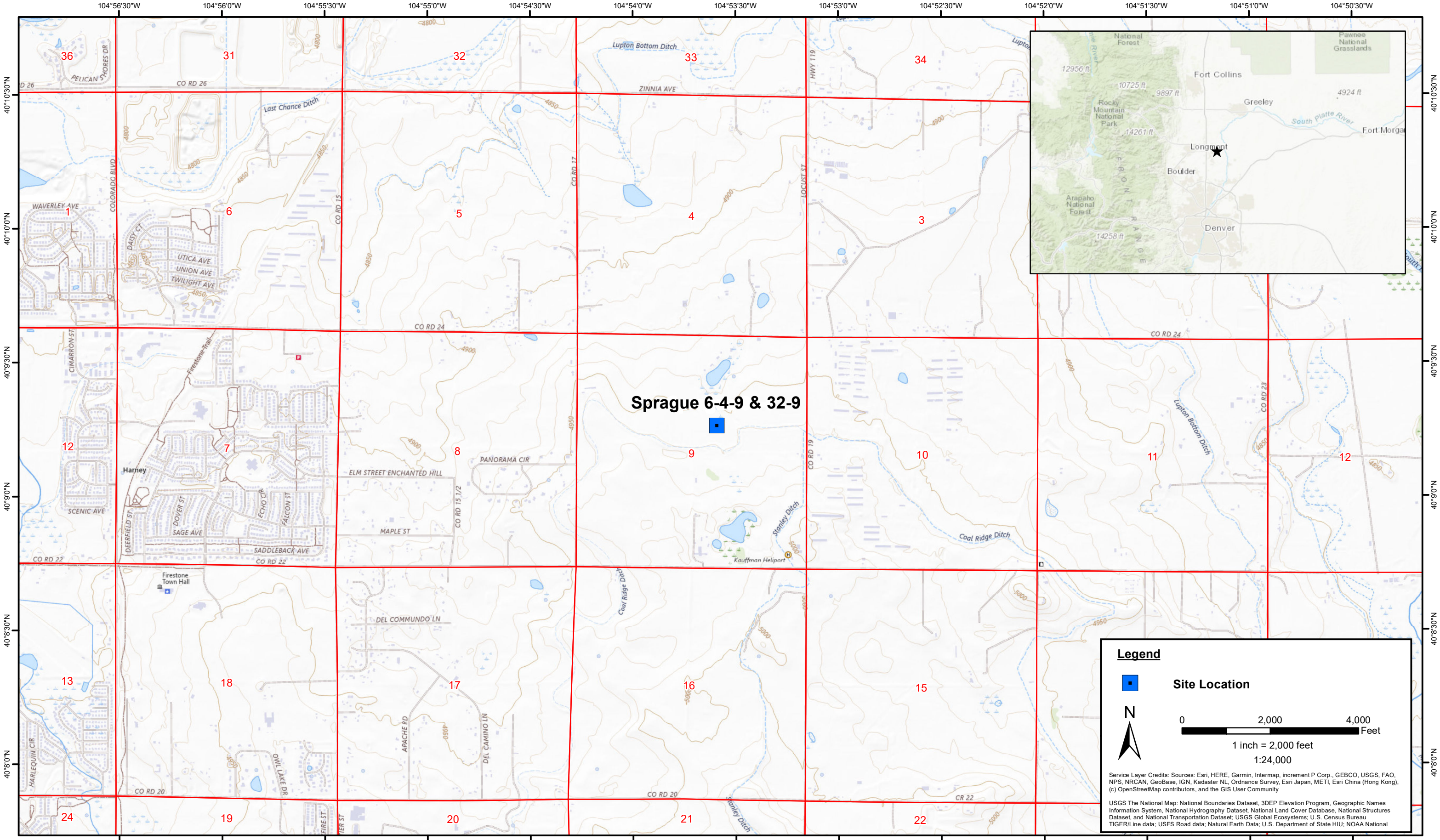

DATE: June 2025

DESIGNED BY: S. Vogt

DRAWN BY: J. Woffinden

Tasman, Inc.
4725 Independence St.
Wheat Ridge, CO 80033

Crestone Peak Resources Operating, LLC
Sprague 6-4-9 & 32-9
SWNE Sec. 9-T2N-R67W
Weld County, Colorado

Site Location Map

Figure
1

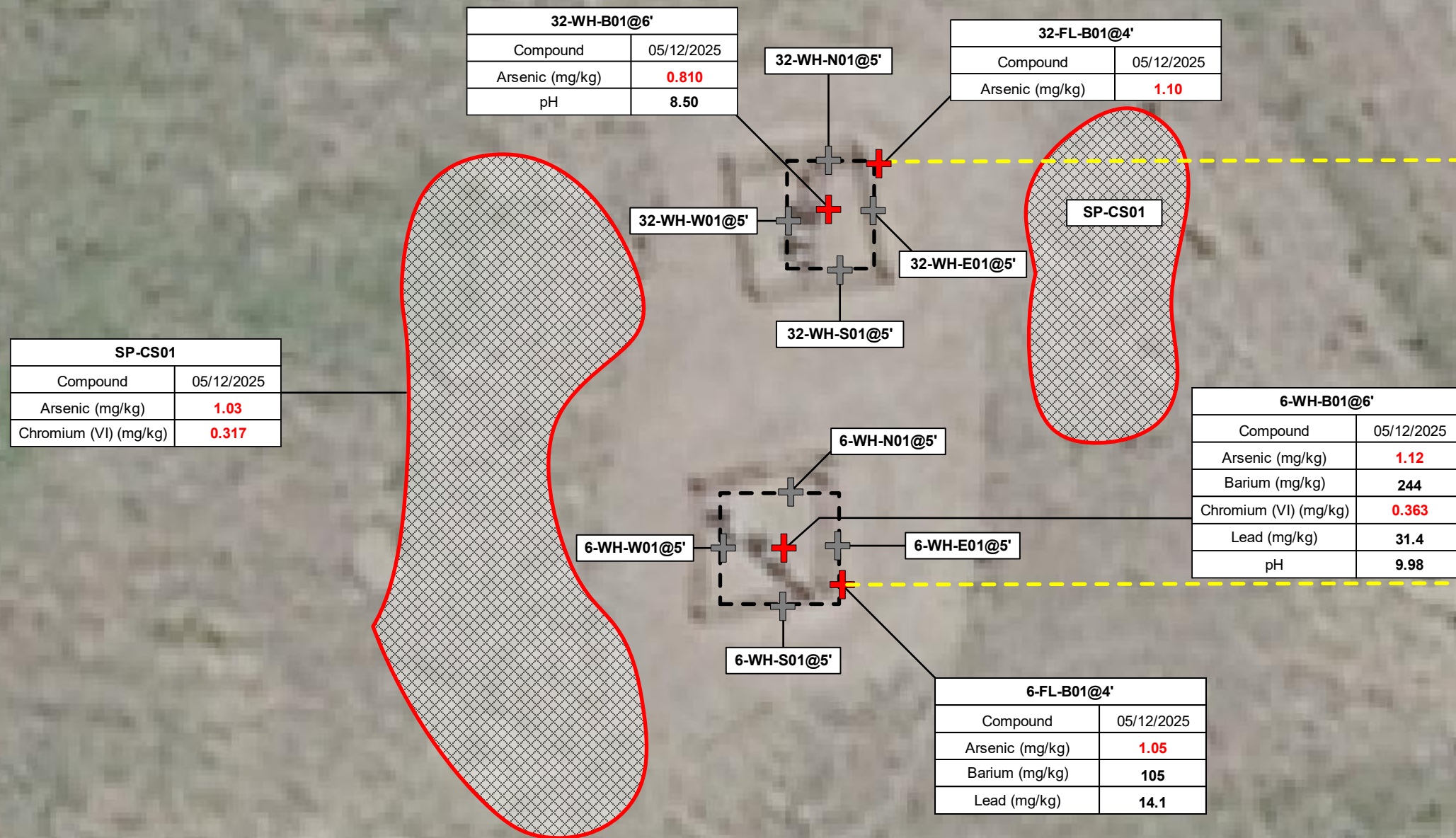

Legend

- ⊕ Soil sample location – Field Screened (Collected via Trimble GPS)
- ⊕ Soil sample location – Exceeded ECMC Table 915-1 Soil Standards (Collected via Trimble GPS)
- ⊖ Excavation extent (Collected via Trimble GPS)
- ⊖ Stockpile location – Exceeded ECMC Table 915-1 Soil Standards (Collected via Trimble GPS)
- Flowline Location

Notes

Crestone Peak Resources Operating, LLC site infrastructure has been removed.

All locations are approximate unless otherwise noted.

GPS = Global Positioning System

ECMC = Colorado Energy & Carbon Management Commission

BOLD = Analytical result is in exceedance of ECMC Table 915-1 Protection of Groundwater Soil Screening Level Concentrations or Soil Suitability for Reclamation Parameters

BOLD = Analytical result is in exceedance of ECMC Table 915-1 Residential Soil Screening Level Concentrations

Chromium (VI) = Hexavalent Chromium

mg/kg = Milligrams per kilogram

0 ft. 15 ft. 30 ft.

Image Source: Google Earth

DATE: June 13, 2025

DESIGNED BY: S. Vogt

DRAWN BY: G. Mather



Tasman, Inc.
4725 Independence St.
Wheat Ridge, CO 80033

Crestone Peak Resources Operating, LLC
Sprague 6-5-9 & 32-9
SWNE Sec. 9-T2N-R67W
Weld County, Colorado

Wellhead Soil Sample
Location Map
(05/12/2025)

Figure
2

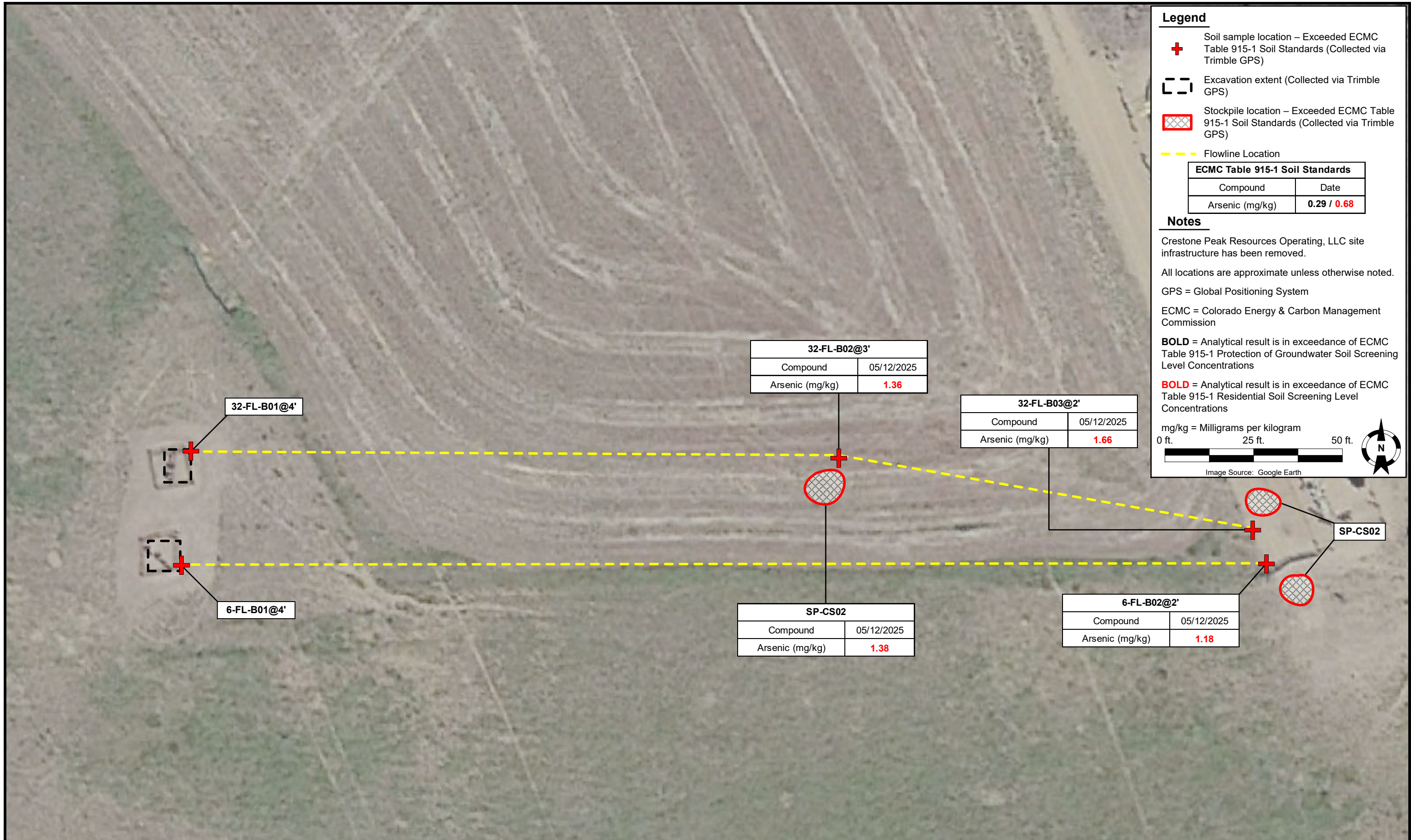

Legend

- Soil sample location – Exceeded ECMC Table 915-1 Soil Standards (Collected via Trimble GPS)
- Excavation extent (Collected via Trimble GPS)
- Stockpile location – Exceeded ECMC Table 915-1 Soil Standards (Collected via Trimble GPS)
- Flowline Location

ECMC Table 915-1 Soil Standards	
Compound	Date
Arsenic (mg/kg)	0.29 / 0.68

Notes

Crestone Peak Resources Operating, LLC site infrastructure has been removed.

All locations are approximate unless otherwise noted.

GPS = Global Positioning System

ECMC = Colorado Energy & Carbon Management Commission

BOLD = Analytical result is in exceedance of ECMC Table 915-1 Protection of Groundwater Soil Screening Level Concentrations

BOLD = Analytical result is in exceedance of ECMC Table 915-1 Residential Soil Screening Level Concentrations

mg/kg = Milligrams per kilogram

0 ft. 25 ft. 50 ft.

Image Source: Google Earth

32-FL-B01@4'

6-FL-B01@4'

32-FL-B02@3'	
Compound	Date
Arsenic (mg/kg)	1.36

SP-CS02	
Compound	Date
Arsenic (mg/kg)	1.38

32-FL-B03@2'	
Compound	Date
Arsenic (mg/kg)	1.66

6-FL-B02@2'	
Compound	Date
Arsenic (mg/kg)	1.18

SP-CS02

DATE:	June 13, 2025
DESIGNED BY:	S. Vogt
DRAWN BY:	G. Mather



Tasman, Inc.
4725 Independence St.
Wheat Ridge, CO 80033

Crestone Peak Resources Operating, LLC
Sprague 6-4-9 & 32-9
SWNE Sec. 9-T2N-R67W
Weld County, Colorado

Flowline Soil Sample
Location Map
(05/12/2025)

Figure
3

TABLES

TABLE 1
SPRAGUE 6-4-9 & 32-9
SOIL SAMPLE LOCATIONS
CRESTONE PEAK RESOURCES OPERATING, LLC



Soil Sample Location	Depth	Date	PID Reading (ppm)	Latitude	Longitude	GPS PDOP Value	Lab (Y/N)
32-WH-B01@6'	6'	05/12/2025	1.6	40.154347	-104.892913	1.1	Y
32-WH-N01@5'	5'	05/12/2025	2.8	40.154356	-104.892912	1.1	N
32-WH-S01@5'	5'	05/12/2025	2.1	40.154335	-104.892910	1.1	N
32-WH-E01@5'	5'	05/12/2025	1.1	40.154347	-104.892899	1.2	N
32-WH-W01@5'	5'	05/12/2025	0.9	40.154345	-104.892923	1.2	N
32-FL-B01@4'	4'	05/12/2025	5.8	40.154357	-104.892899	1.1	Y
6-WH-B01@6'	6'	05/12/2025	7.9	40.154275	-104.892925	1.1	Y
6-WH-N01@5'	5'	05/12/2025	3.8	40.154287	-104.892923	1.1	N
6-WH-S01@5'	5'	05/12/2025	1.3	40.154265	-104.892924	1.2	N
6-WH-E01@5'	5'	05/12/2025	1.8	40.154276	-104.892911	1.1	N
6-WH-W01@5'	5'	05/12/2025	0.7	40.154275	-104.892941	1.2	N
6-FL-B01@4'	4'	05/12/2025	0.3	40.154269	-104.892907	1.1	Y
SP-CS01	-	05/12/2025	6.5	40.154320	-104.892843	-	Y
32-FL-B02@3'	3'	05/12/2025	4.3	40.154352	-104.892244	0.8	Y
32-FL-B03@2'	2'	05/12/2025	0.9	40.154297	-104.891832	0.9	Y
6-FL-B02@2'	2'	05/12/2025	1.1	40.154269	-104.891815	0.9	Y
SP-CS02	-	05/12/2025	0.4	40.154279	-104.891791	-	Y

Notes:

PID = Photoionization Detector

ppm = parts per million

GPS = Global Positioning System

PDOP = Position Dilution of Precision

- = Not applicable



TABLE 2
SPRAGUE 6-4-9 & 32-9
SOIL ANALYTICAL DATA - VOCs
CRESTONE PEAK RESOURCES OPERATING, LLC

Soil Sample Location	Depth	Date	Benzene (mg/kg)	Toluene (mg/kg)	Ethylbenzene (mg/kg)	Total Xylenes (mg/kg)	Naphthalene (mg/kg)	TVPH-GRO (mg/kg)	TEPH-DRO (mg/kg)	TEPH-ORO (mg/kg)	1,2,4-TMB (mg/kg)	1,3,5-TMB (mg/kg)
ECMC Organic Compounds in Soils - GSSL ⁽¹⁾			0.0026	0.69	0.78	9.9	0.0038	500			0.0081	0.0087
ECMC Organic Compounds in Soils - RSL ⁽²⁾			1.2	490	5.8	58	2	500			30	27
32-WH-B01@6'	6'	05/12/2025	<0.00200	<0.0100	<0.0100	<0.100	<0.00300	<0.0217	8.05	12.3	<0.00500	<0.00500
32-FL-B01@4'	4'	05/12/2025	<0.00200	<0.0100	<0.0100	<0.100	<0.00300	<0.0217	<1.61	<0.274	<0.00500	<0.00500
6-WH-B01@6'	6'	05/12/2025	<0.00200	<0.0100	<0.0100	<0.100	<0.00300	<0.0217	10.5	8.17	<0.00500	<0.00500
6-FL-B01@4'	4'	05/12/2025	<0.00200	<0.0100	<0.0100	<0.100	<0.00300	<0.0217	5.84	10.0	<0.00500	<0.00500
SP-CS01	-	05/12/2025	<0.00200	<0.0100	<0.0100	<0.100	<0.00300	<0.0217	15.9	17.4	<0.00500	<0.00500
32-FL-B02@3'	3'	05/12/2025	<0.00200	<0.0100	<0.0100	<0.100	<0.00300	<0.0217	<1.61	<0.274	<0.00500	<0.00500
32-FL-B03@2'	2'	05/12/2025	<0.00200	<0.0100	<0.0100	<0.100	<0.00300	<0.0217	<3.22	<0.548	<0.00500	<0.00500
6-FL-B02@2'	2'	05/12/2025	<0.00200	<0.0100	<0.0100	<0.100	<0.00300	<0.0217	<3.22	<0.548	<0.00500	<0.00500
SP-CS02	-	05/12/2025	<0.00200	<0.0100	<0.0100	<0.100	<0.00300	<0.0217	<1.61	<0.274	<0.00500	<0.00500

Notes:

VOCs = Volatile Organic Compounds

(1) Standards for soil are taken from ECMC Table 915-1: Organic Compounds in Soils - Protection of Groundwater Soil Screening Level Concentrations (Effective January 15, 2021)

(2) Standards for soil are taken from ECMC Table 915-1: Organic Compounds in Soils - Residential Soil Screening Level Concentrations (Effective January 15, 2021)

ECMC = Colorado Energy & Carbon Management Commission

GSSL = Protection of Groundwater Screening Level

RSL = Residential Soil Screening Level

(<) = Analytical result is less than the indicated laboratory reporting limit

mg/kg = milligrams per kilogram

TVPH - GRO = Total Volatile Petroleum Hydrocarbons - Gasoline Range Organics

TEPH - DRO = Total Extractable Petroleum Hydrocarbons - Diesel Range Organics

TEPH - ORO = Total Extractable Petroleum Hydrocarbons - Oil Range Organics

1,2,4 - TMB = 1,2,4 - Trimethylbenzene

1,3,5 - TMB = 1,3,5 - Trimethylbenzene

BOLD = Analytical result is in exceedance of ECMC Table 915-1: Organic Compounds in Soils - Protection of Groundwater Soil Screening Level Concentrations

BOLD = Analytical result is in exceedance of ECMC Table 915-1: Organic Compounds in Soils - Residential Soil Screening Level Concentrations

- = Not applicable or constituent not analyzed



TABLE 3
SPRAGUE 6-4-9 & 32-9
SOIL ANALYTICAL DATA - PAHs
CRESTONE PEAK RESOURCES OPERATING, LLC

Soil Sample Location	Depth	Date	Acenaphthene (mg/kg)	Anthracene (mg/kg)	Benzo(a)A (mg/kg)	Benzo(b)F (mg/kg)	Benzo(k)F (mg/kg)	Benzo(a)P (mg/kg)	Chrysene (mg/kg)	D (a,h) A (mg/kg)	Fluoranthene (mg/kg)	Fluorene (mg/kg)	1,2,3-CD (mg/kg)	1-M (mg/kg)	2-M (mg/kg)	Pyrene (mg/kg)
ECMC Organic Compounds in Soils - GSSL ⁽¹⁾			0.55	5.8	0.011	0.3	2.9	0.24	9	0.96	8.9	0.54	0.98	0.006	0.019	1.3
ECMC Organic Compounds in Soils - RSL ⁽²⁾			360	1,800	1.1	1.1	11	0.11	110	0.11	240	240	1.1	18	24	180
32-WH-B01@6'	6'	05/12/2025	<0.0330	<0.0330	<0.00600	<0.0330	<0.0330	<0.0330	<0.0330	<0.0330	<0.0330	<0.0330	<0.0330	<0.00300	<0.0120	<0.0330
32-FL-B01@4'	4'	05/12/2025	<0.0330	<0.0330	<0.00600	<0.0330	<0.0330	<0.0330	<0.0330	<0.0330	<0.0330	<0.0330	<0.0330	<0.00300	<0.0120	<0.0330
6-WH-B01@6'	6'	05/12/2025	<0.0330	<0.0330	<0.00600	<0.0330	<0.0330	<0.0330	<0.0330	<0.0330	<0.0330	<0.0330	<0.0330	0.00341	<0.0120	<0.0330
6-FL-B01@4'	4'	05/12/2025	<0.0330	<0.0330	<0.00600	<0.0330	<0.0330	<0.0330	<0.0330	<0.0330	<0.0330	<0.0330	<0.0330	<0.00300	<0.0120	<0.0330
SP-CS01	-	05/12/2025	<0.0330	<0.0330	<0.00600	<0.0330	<0.0330	<0.0330	<0.0330	<0.0330	<0.0330	<0.0330	<0.0330	<0.00300	<0.0120	<0.0330
32-FL-B02@3'	3'	05/12/2025	<0.0330	<0.0330	<0.00600	<0.0330	<0.0330	<0.0330	<0.0330	<0.0330	<0.0330	<0.0330	<0.0330	<0.00300	<0.0120	<0.0330
32-FL-B03@2'	2'	05/12/2025	<0.0330	<0.0330	<0.00600	<0.0330	<0.0330	<0.0330	<0.0330	<0.0330	<0.0330	<0.0330	<0.0330	<0.00300	<0.0120	<0.0330
6-FL-B02@2'	2'	05/12/2025	<0.0330	<0.0330	<0.00600	<0.0330	<0.0330	<0.0330	<0.0330	<0.0330	<0.0330	<0.0330	<0.0330	<0.00300	<0.0120	<0.0330
SP-CS02	-	05/12/2025	<0.0330	<0.0330	<0.00600	<0.0330	<0.0330	<0.0330	<0.0330	<0.0330	<0.0330	<0.0330	<0.0330	<0.00300	<0.0120	<0.0330

Notes:

PAHs = Polycyclic Aromatic Hydrocarbons

(1) Standards for soil are taken from ECMC Table 915-1: Organic Compounds in Soils - Protection of Groundwater Soil Screening Level Concentrations (Effective January 15, 2021)

(2) Standards for soil are taken from ECMC Table 915-1: Organic Compounds in Soils - Residential Soil Screening Level Concentrations (Effective January 15, 2021)

ECMC = Colorado Energy & Carbon Management Commission

GSSL = Protection of Groundwater Screening Level

RSL = Residential Soil Screening Level

(<) = Analytical result is less than the indicated laboratory reporting limit

mg/kg = milligrams per kilogram

Benzo(a)A = Benzo(a)Anthracene

Benzo(b)F = Benzo(b)Fluoranthene

Benzo(k)F = Benzo(k)Fluoranthene

Benzo(a)P = Benzo(a)Pyrene

D (a,h) A = Dibenz(a,h)Anthracene

1,2,3-CD = Indeno(1,2,3-cd)Pyrene

1-M = 1-Methylnaphthalene

2-M = 2-Methylnaphthalene

BOLD = Analytical result is in exceedance of ECMC Table 915-1: Organic Compounds in Soils - Protection of Groundwater Soil Screening Level Concentrations

BOLD = Analytical result is in exceedance of ECMC Table 915-1: Organic Compounds in Soils - Residential Soil Screening Level Concentrations

- = Not applicable or constituent not analyzed

TABLE 4
SPRAGUE 6-4-9 & 32-9
SOIL ANALYTICAL DATA - METALS
CRESTONE PEAK RESOURCES OPERATING, LLC



Soil Sample Location	Depth	Date	Arsenic (mg/kg)	Barium (mg/kg)	Cadmium (mg/kg)	Chromium (VI) (mg/kg)	Copper (mg/kg)	Lead (mg/kg)	Nickel (mg/kg)	Selenium (mg/kg)	Silver (mg/kg)	Zinc (mg/kg)
ECMC Metals in Soils - GSSL ⁽¹⁾			0.29	82	0.38	0.00067	46	14	26	0.26	0.8	370
ECMC Metals in Soils - RSL ⁽²⁾			0.68	15,000	71	0.3	3,100	400	1,500	390	390	23,000
32-WH-B01@6'	6'	05/12/2025	0.810	34.0	<0.200	<0.300	<10.0	<10.0	<10.0	<0.200	<0.500	<50.0
32-FL-B01@4'	4'	05/12/2025	1.10	35.9	<0.200	<0.300	<10.0	<10.0	<10.0	<0.200	<0.500	<50.0
6-WH-B01@6'	6'	05/12/2025	1.12	244	<0.200	0.363	<10.0	31.4	<10.0	<0.200	<0.500	<50.0
6-FL-B01@4'	4'	05/12/2025	1.05	105	<0.200	<0.300	<10.0	14.1	<10.0	<0.200	<0.500	<50.0
SP-CS01	-	05/12/2025	1.03	79.7	<0.200	0.317	<10.0	11.3	<10.0	<0.200	<0.500	<50.0
32-FL-B02@3'	3'	05/12/2025	1.36	38.6	<0.200	<0.300	<10.0	<10.0	<10.0	<0.200	<0.500	<50.0
32-FL-B03@2'	2'	05/12/2025	1.66	41.5	<0.200	<0.300	<10.0	<10.0	<10.0	<0.200	<0.500	<50.0
6-FL-B02@2'	2'	05/12/2025	1.18	29.4	<0.200	<0.300	<10.0	<10.0	<10.0	<0.200	<0.500	<50.0
SP-CS02	-	05/12/2025	1.38	31.0	<0.200	<0.300	<10.0	<10.0	<10.0	<0.200	<0.500	<50.0

Notes:

(1) Standards for soil are taken from ECMC Table 915-1: Metals in Soils - Protection of Groundwater Soil Screening Level Concentrations (Effective January 15, 2021)

(2) Standards for soil are taken from ECMC Table 915-1: Metals in Soils - Residential Soil Screening Level Concentrations (Effective January 15, 2021)

ECMC = Colorado Energy & Carbon Management Commission

GSSL = Protection of Groundwater Screening Level

RSL = Residential Soil Screening Level

(<) = Analytical result is less than the indicated laboratory minimum detection limit

mg/kg = milligrams per kilogram

BOLD = Analytical result is in exceedance of ECMC Table 915-1: Metals in Soils - Protection of Groundwater Soil Screening Level Concentrations

BOLD = Analytical result is in exceedance of ECMC Table 915-1: Metals in Soils - Residential Soil Screening Level Concentrations

Italics = Laboratory minimum detection limit exceeds the ECMC Table 915-1 Standard

- = Not applicable or constituent not analyzed

TABLE 5
SPRAGUE 6-4-9 & 32-9
SOIL ANALYTICAL DATA - SOIL RECLAMATION
CRESTONE PEAK RESOURCES OPERATING, LLC



Soil Sample Location	Depth	Date	pH	SAR	EC (mmhos/cm)	Boron (mg/L)
ECMC Soil Suitability for Reclamation⁽¹⁾			6 - 8.3	< 6	< 4	2
32-WH-B01@6'	6'	05/12/2025	8.50	0.243	0.156	<0.200
32-FL-B01@4'	4'	05/12/2025	7.02	1.16	0.207	<0.200
6-WH-B01@6'	6'	05/12/2025	9.98	2.08	0.470	<0.200
6-FL-B01@4'	4'	05/12/2025	8.16	2.96	0.327	<0.200
SP-CS01	-	05/12/2025	7.79	1.05	0.246	<0.200
32-FL-B02@3'	3'	05/12/2025	8.26	1.27	0.848	0.382
32-FL-B03@2'	2'	05/12/2025	6.60	1.00	0.239	<0.200
6-FL-B02@2'	2'	05/12/2025	7.10	0.614	0.180	<0.200
SP-CS02	-	05/12/2025	7.79	0.665	0.200	<0.200

Notes:

(1) Standards for soil are taken from ECMC Table 915-1: Soil Suitability for Reclamation (Effective January 15, 2021)

ECMC = Colorado Energy & Carbon Management Commission

(<) = Analytical result is less than the indicated laboratory reporting limit

mmhos/cm = millimhos per centimeter

mg/L = milligrams per liter

pH = Potential of Hydrogen

SAR = Sodium Adsorption Ratio

EC = Electrical Conductivity

BOLD = Analytical result is in exceedance of ECMC Table 915-1: Soil Suitability for Reclamation Concentrations

- = Not applicable or constituent not analyzed