

Dataset: cbl kugel 22-18.db: field/well/run1/pass9  
 Total Length: 20.49 ft  
 Total Weight: 191.00 lb  
 O.D.: 2.75 in

Database File: cbl kugel 22-18.db  
 Dataset Pathname: pass9  
 Presentation Format: ips\_rbt

LSPD	650	TT (usec)	150	0	AMP (mV)	100	0	AMPS1	150	200	VDL	1200	1	Cement Map	8
(ft/min)	-9	CCL	1	0	AMPx5 (mV)	20	0	AMPS2	150						
0	250	0	GR (GAPI)	200				0	AMPS3	150					
		200	GR (GAPI)	400				0	AMPS4	150					
								0	AMPS5	150					
								0	AMPS6	150					
								0	AMPS7	150					
								0	AMPS8	150					

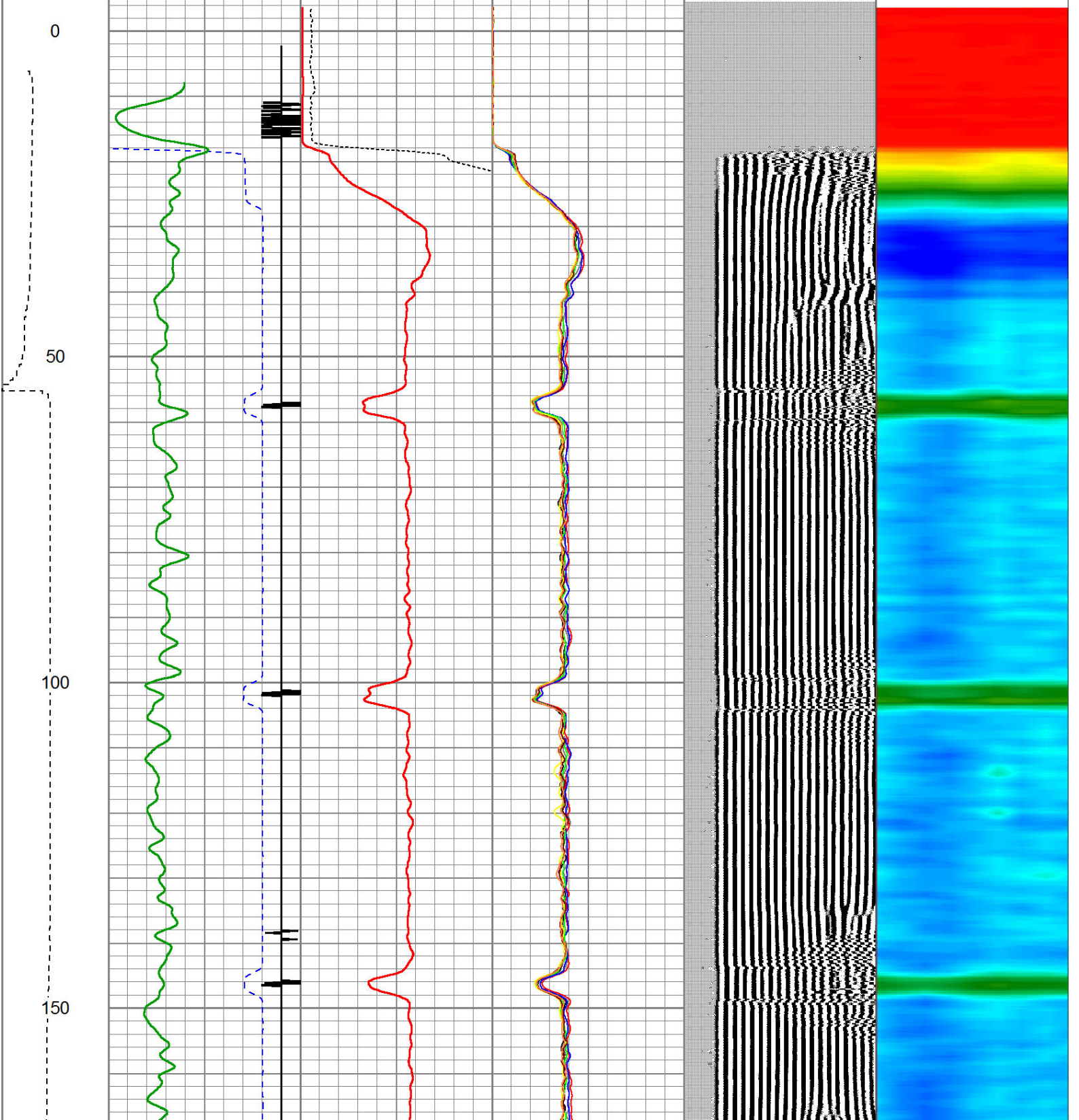

200

250

300

350

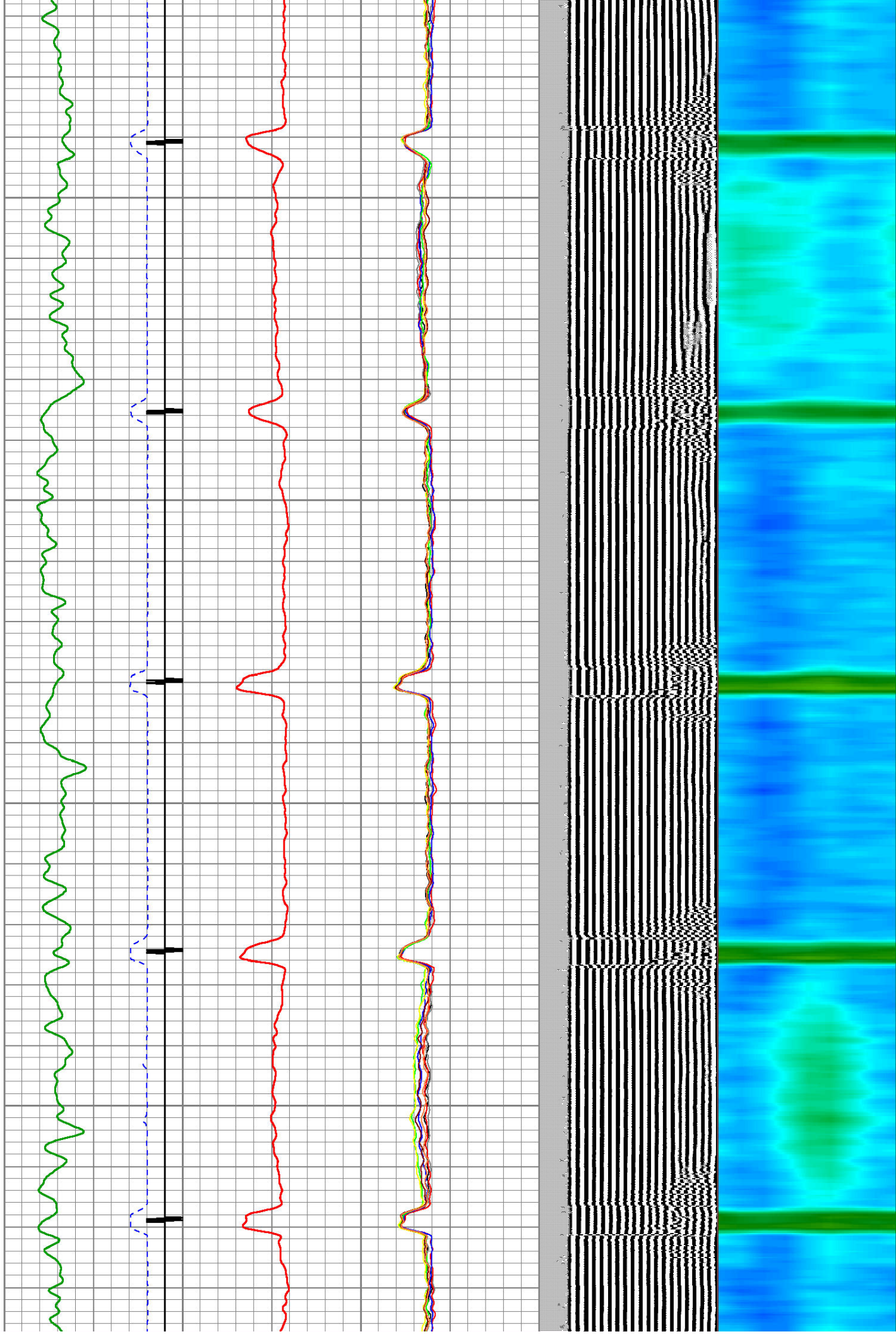

400

450

500

550

600

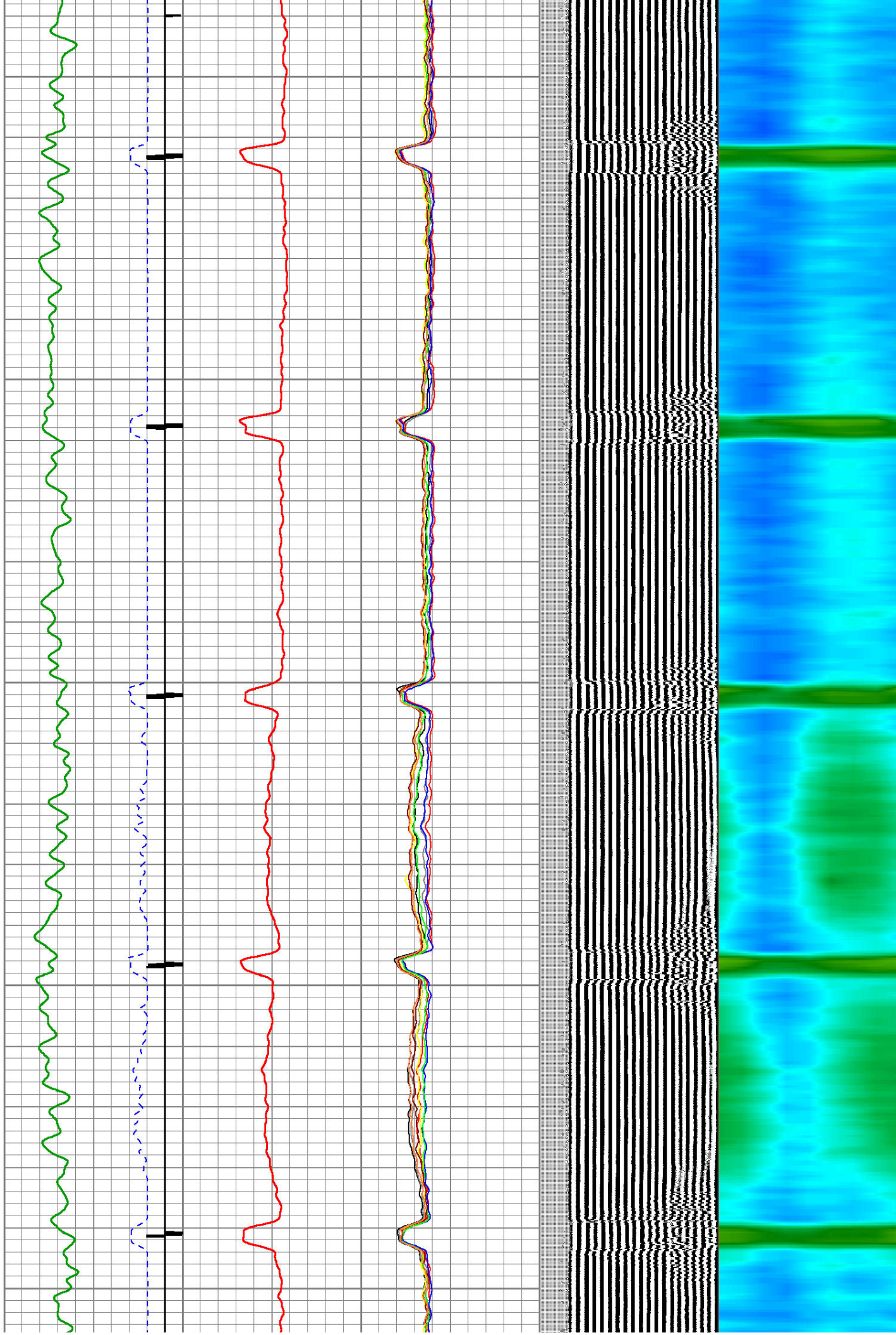

650

700

750

800

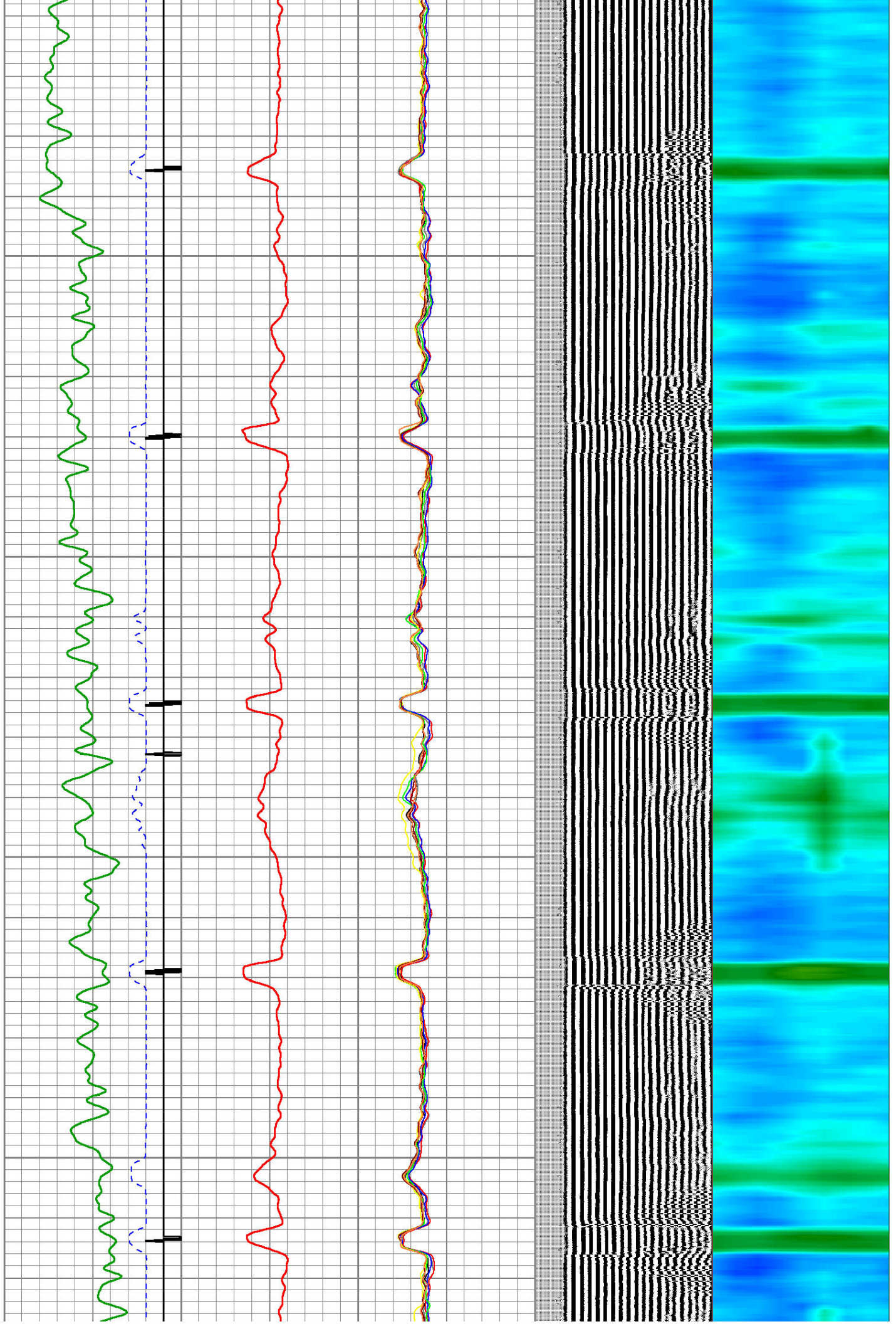

850

900

950

1000

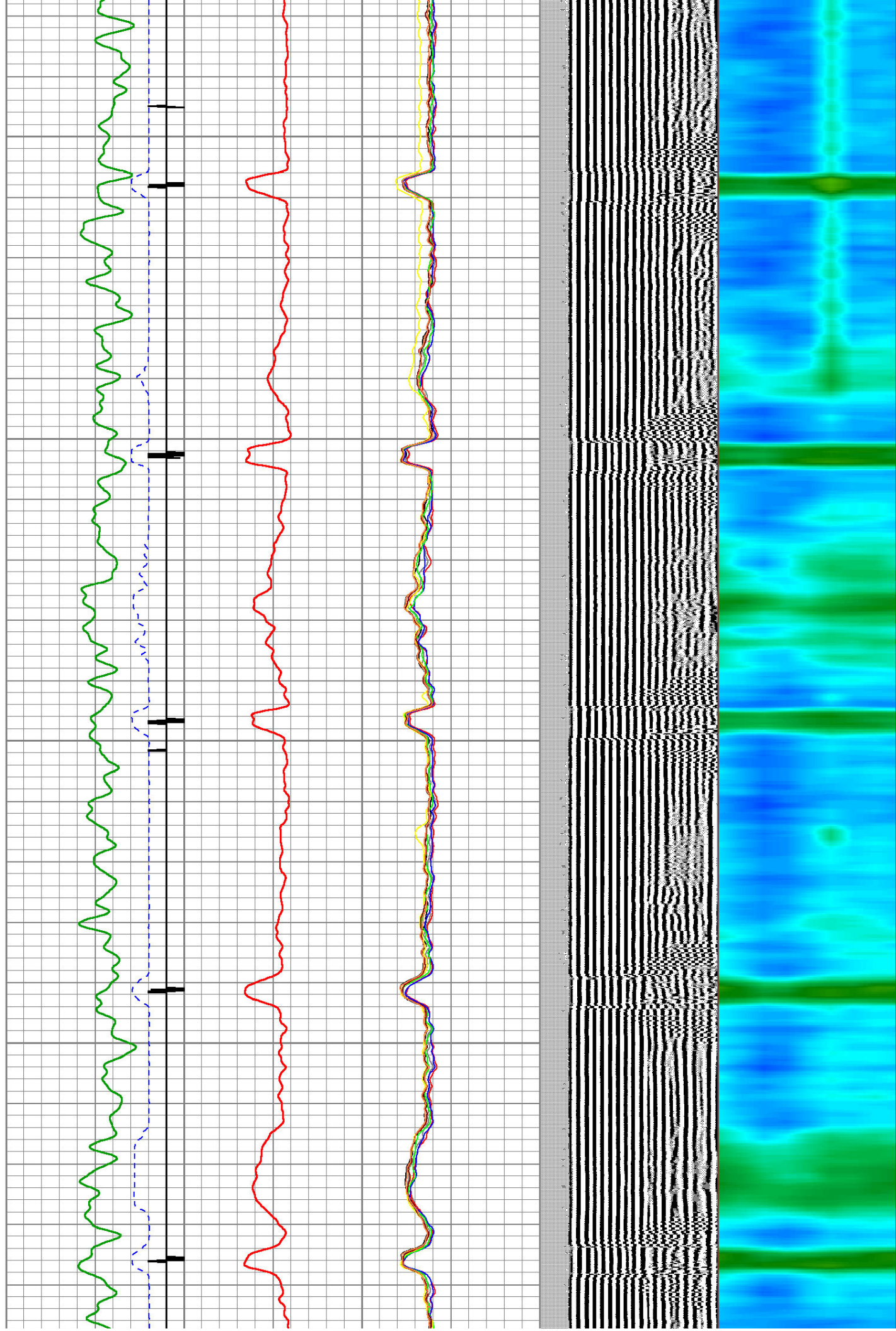

1050  
1100  
1150  
1200  
1250

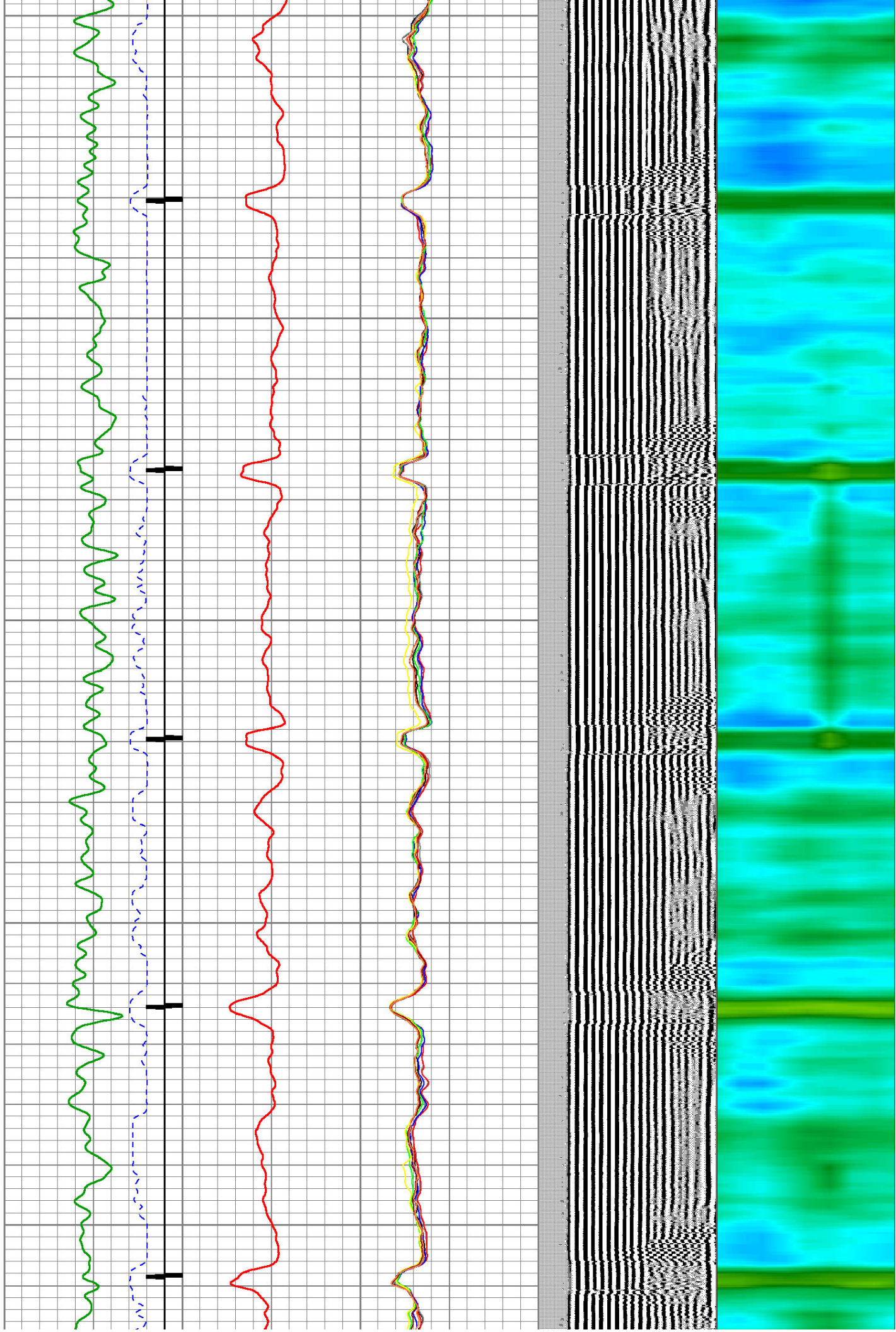

1300

1350

1400

1450

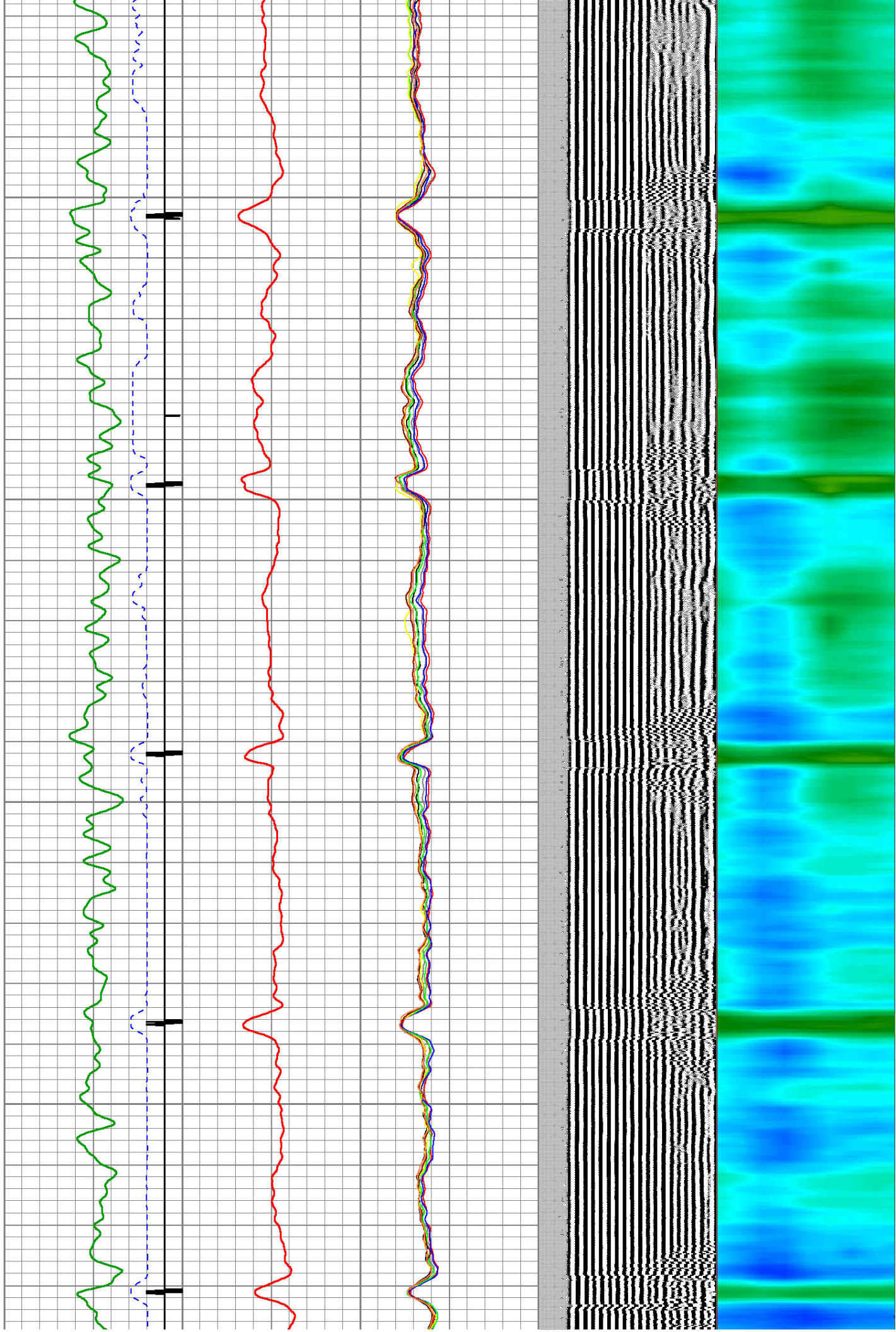

1500  
1550  
1600  
1650  
1700

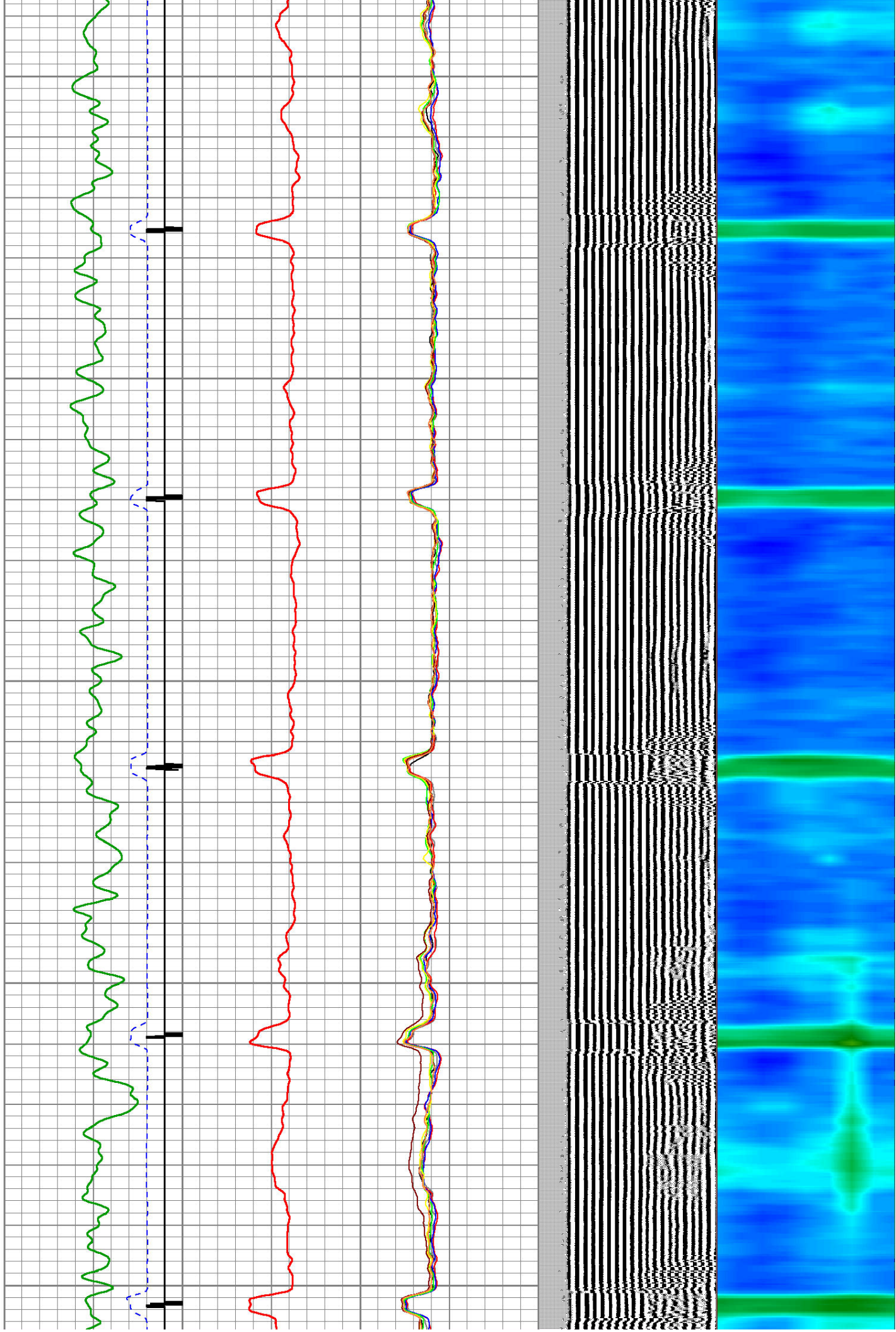

1750

1800

1850

1900

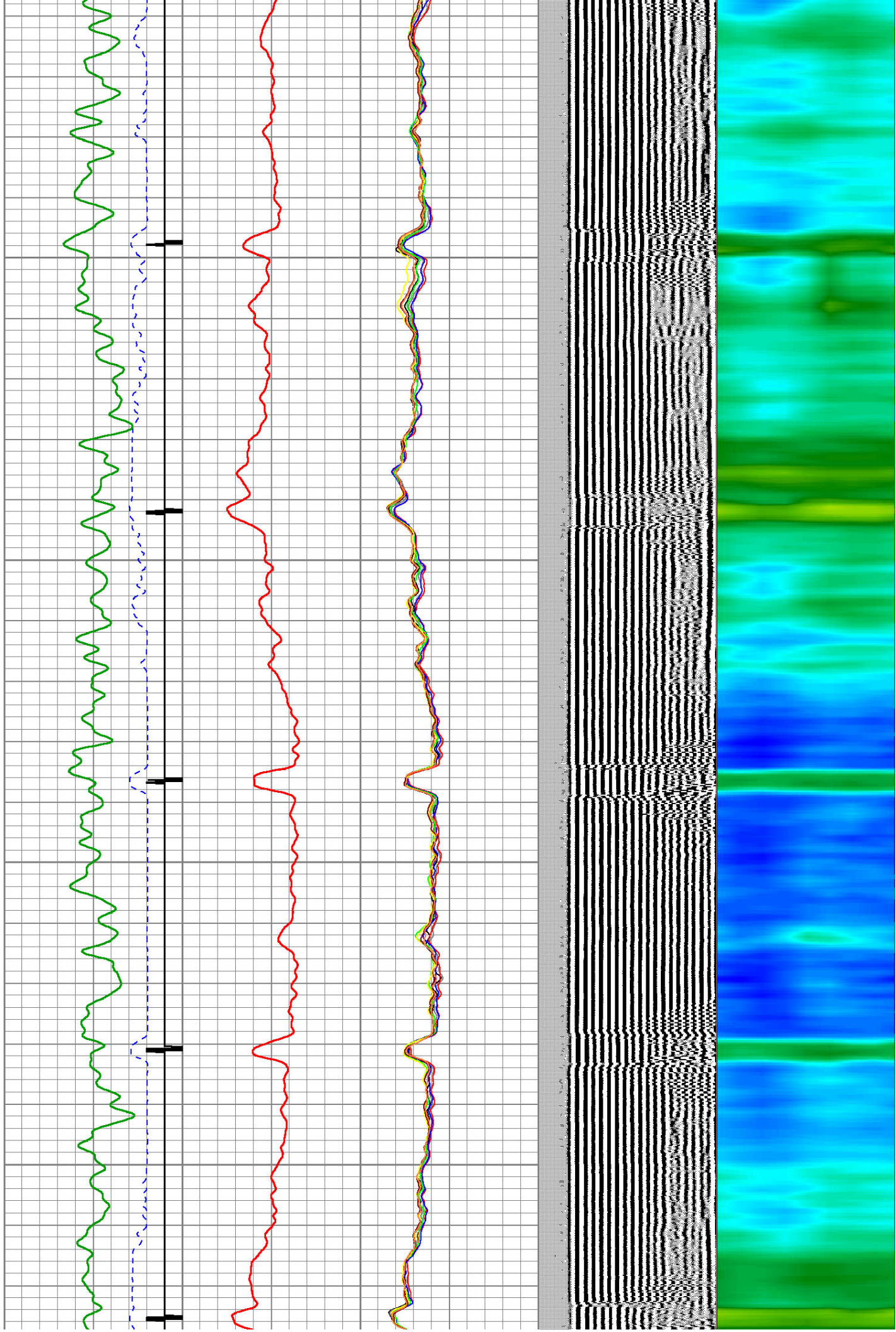

1950

2000

2050

2100

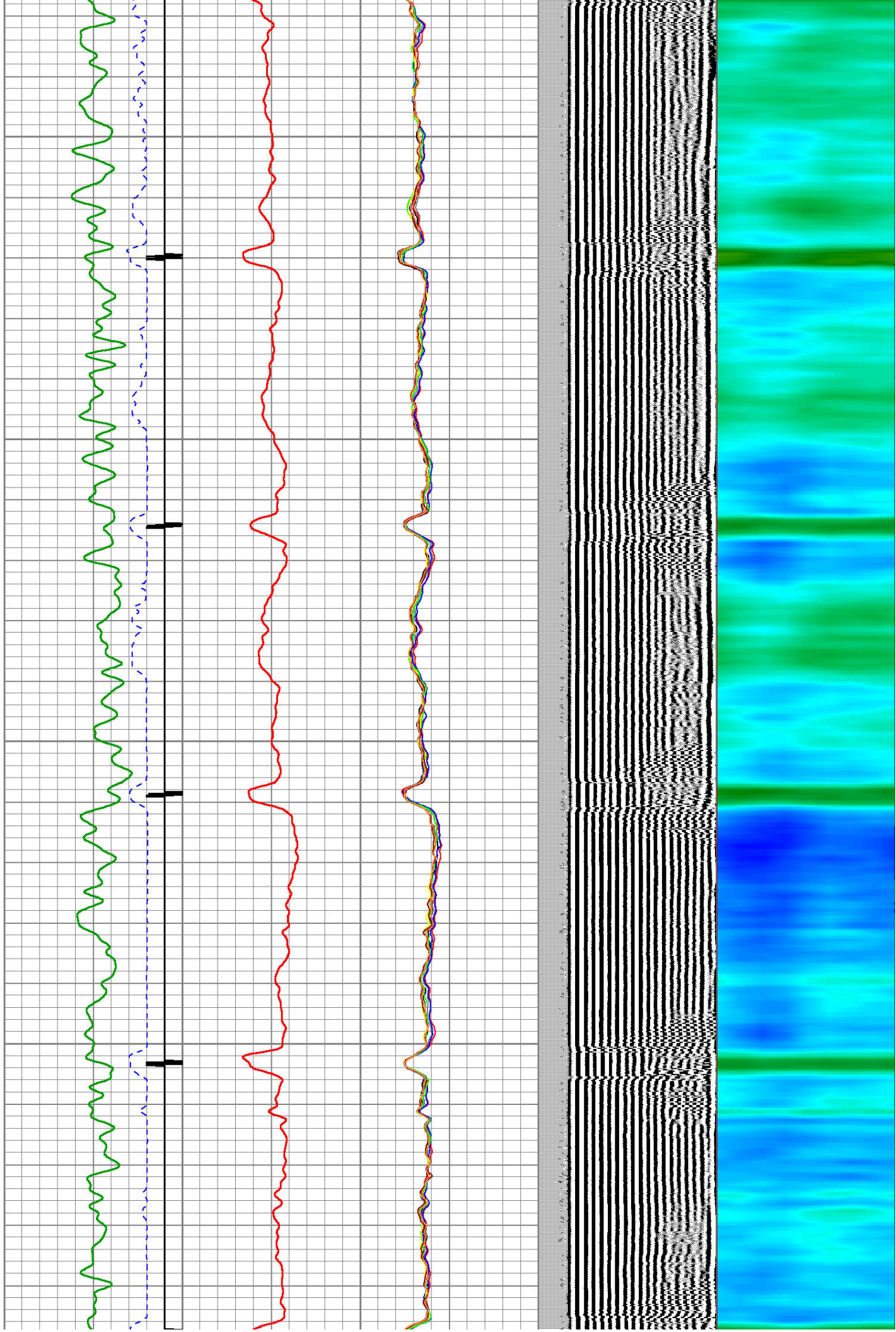

2150  
2200  
2250  
2300  
2350

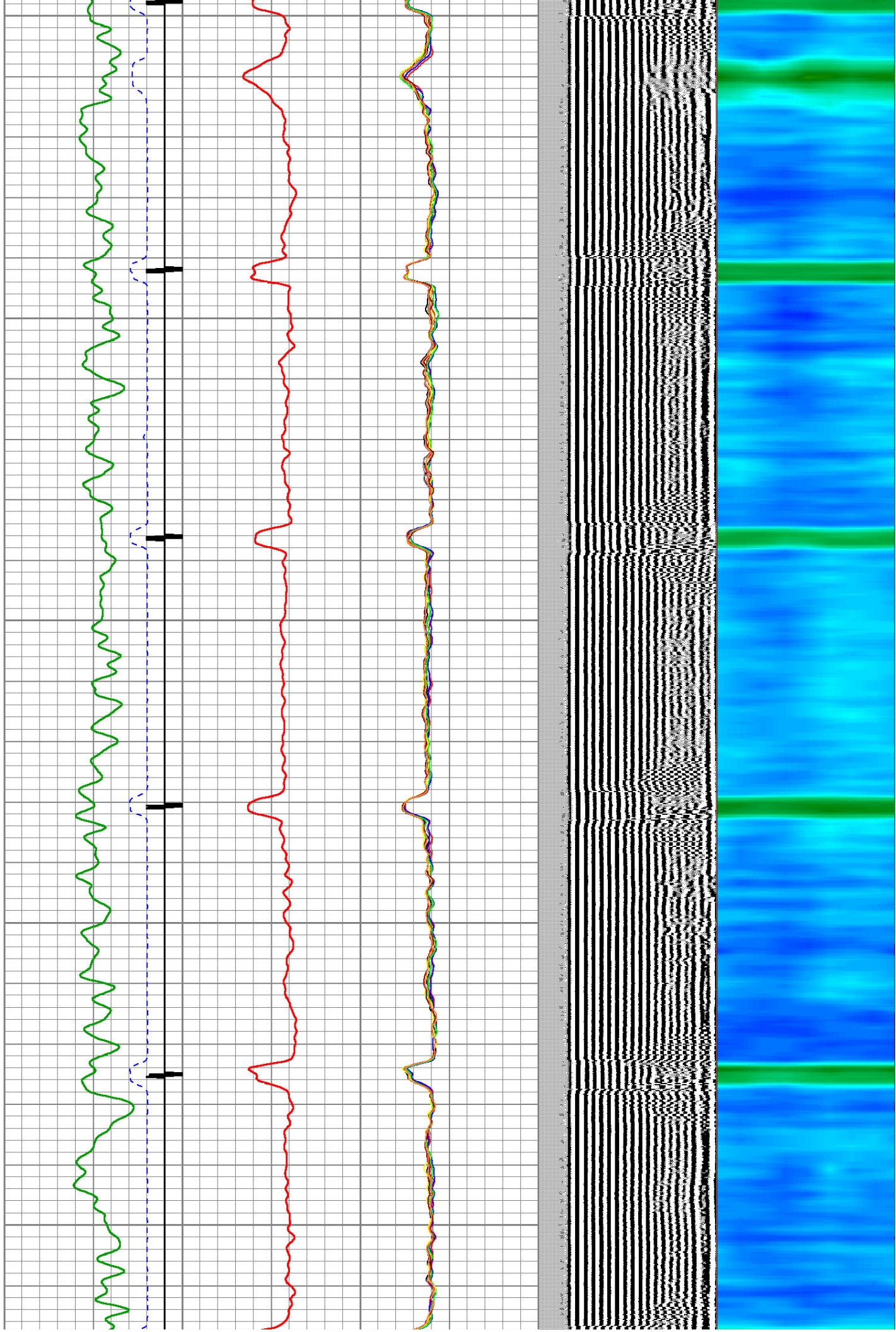

2400

2450

2500

2550

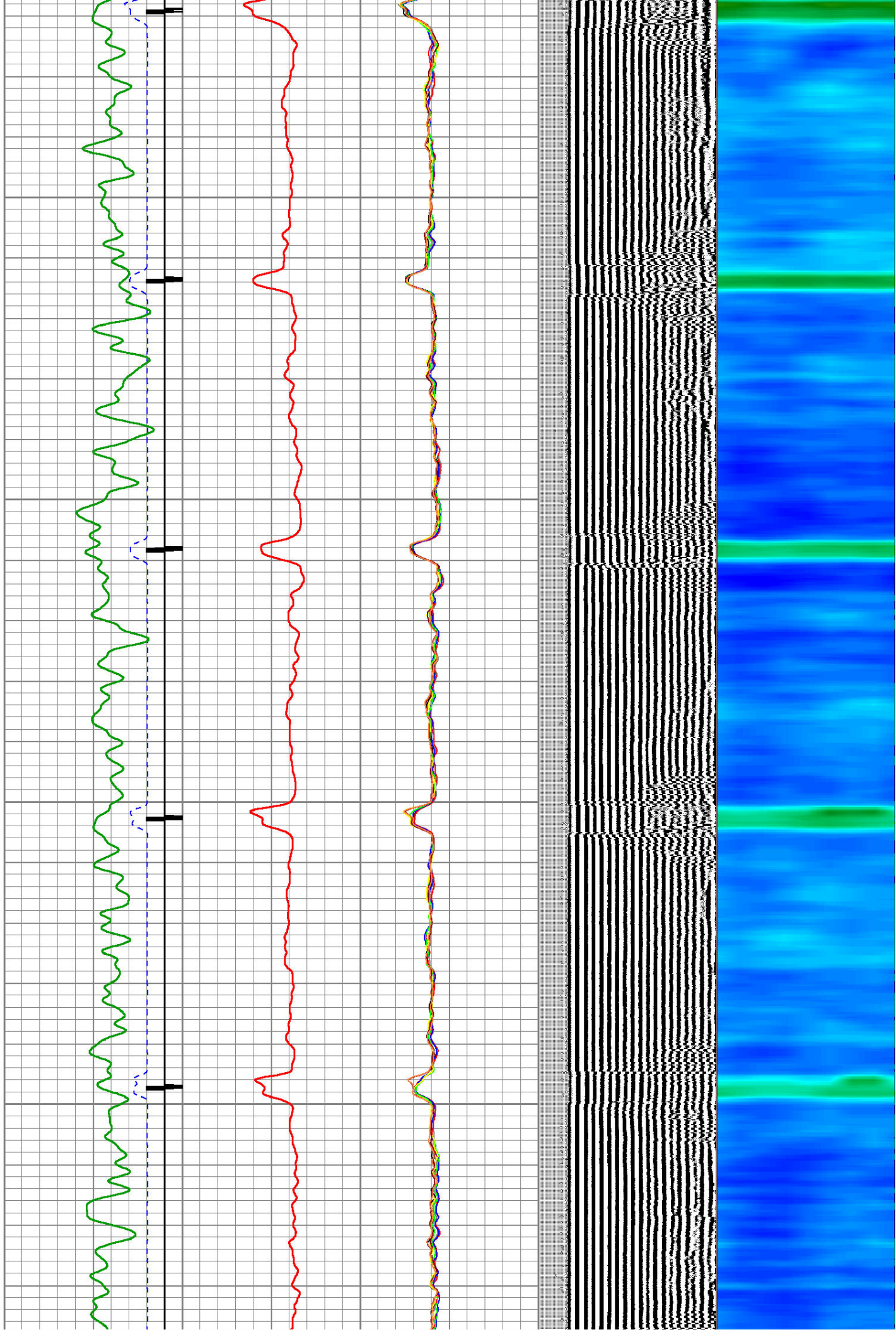

2600

2650

2700

2750

2800

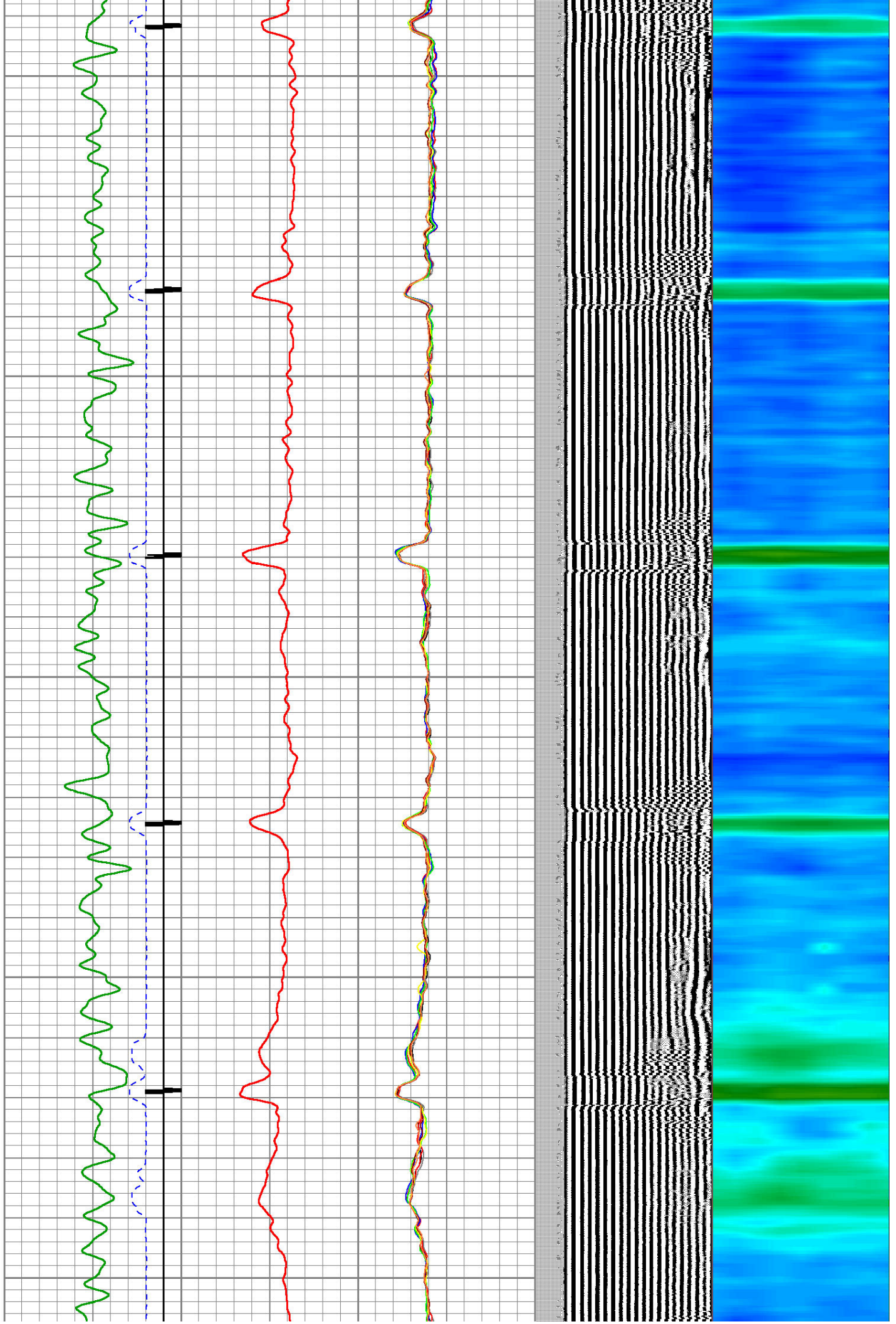

2850

2900

2950

3000

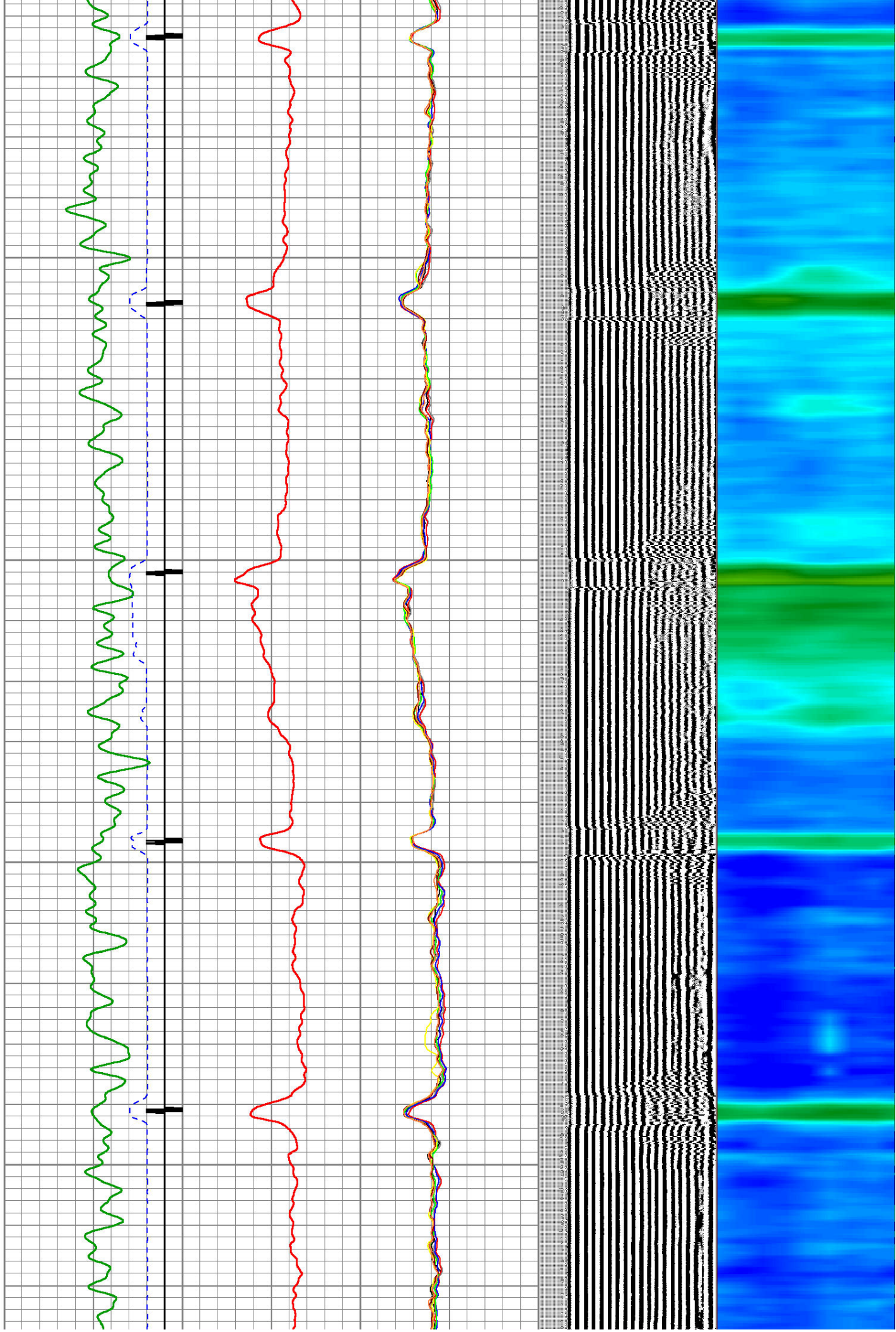

3050

3100

3150

3200

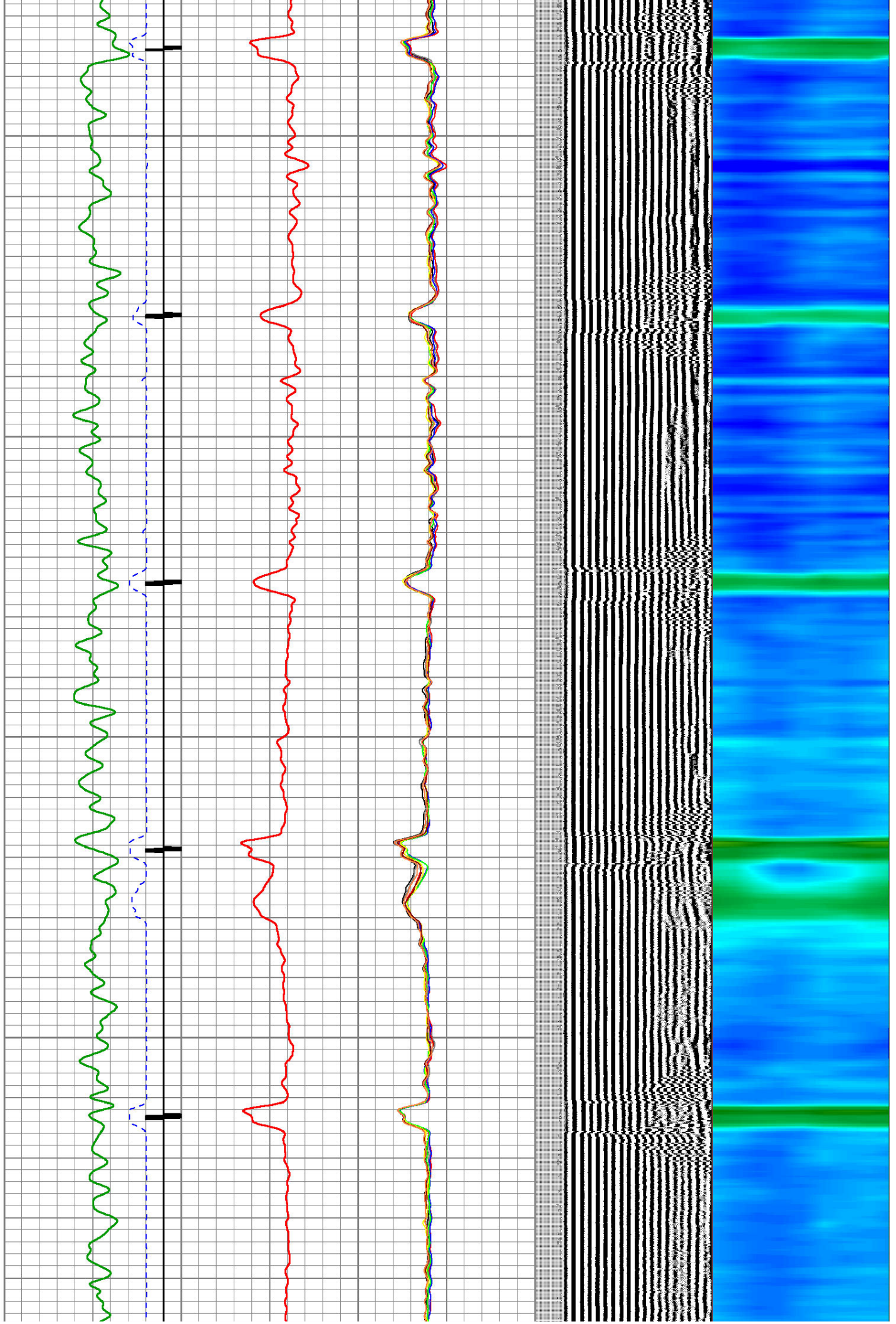

3250  
3300  
3350  
3400  
3450

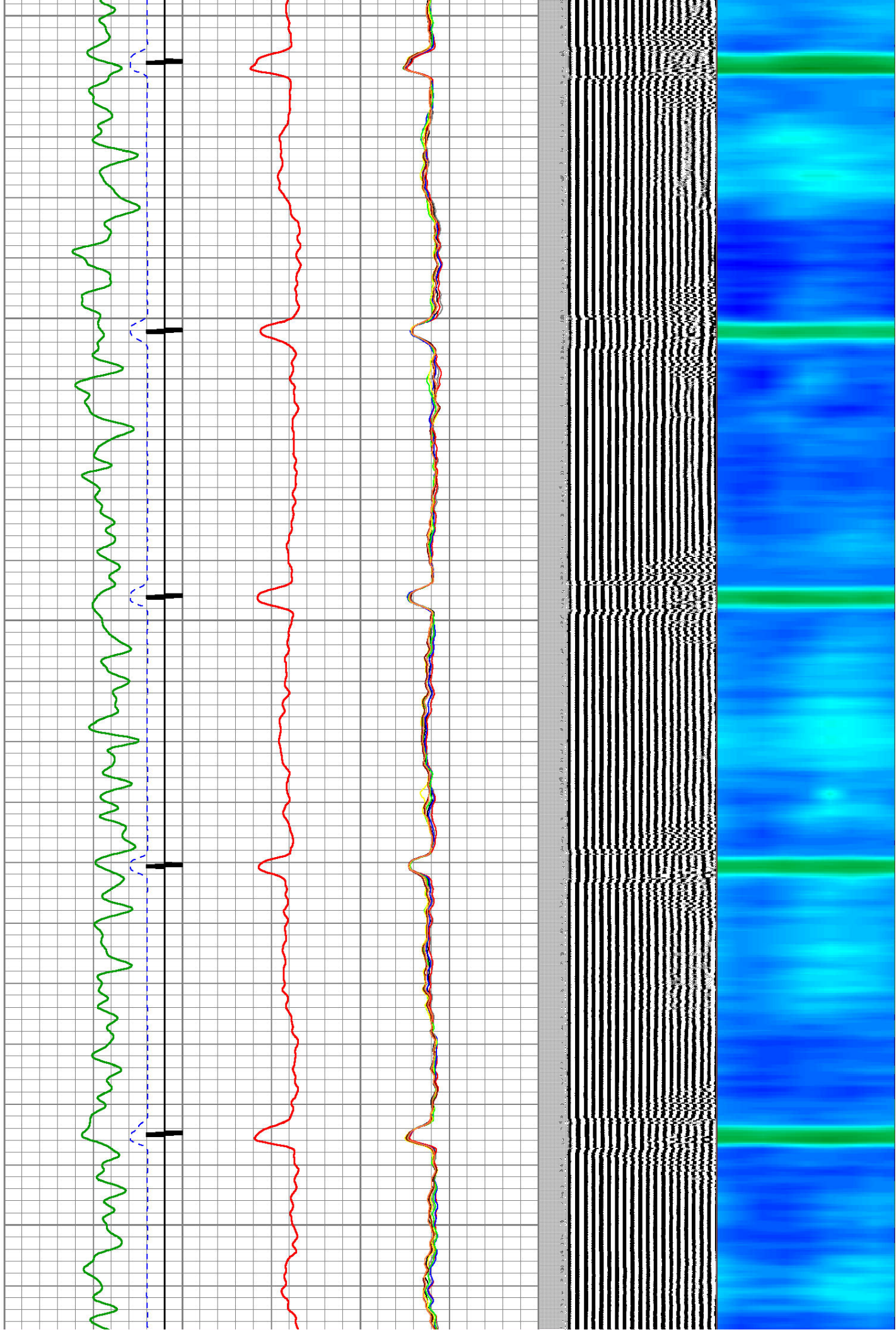

3500

3550

3600

3650

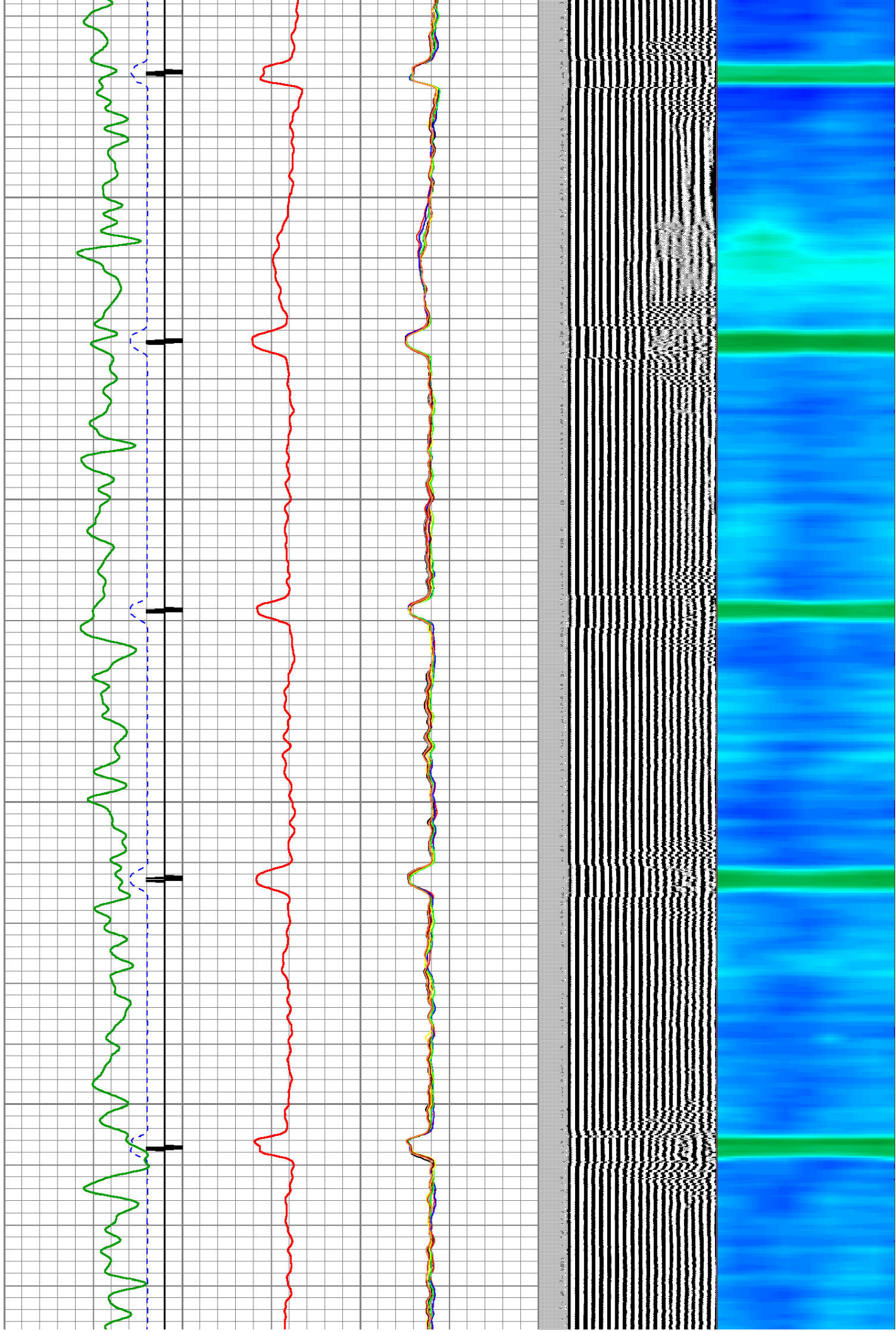

3700

3750

3800

3850

3900

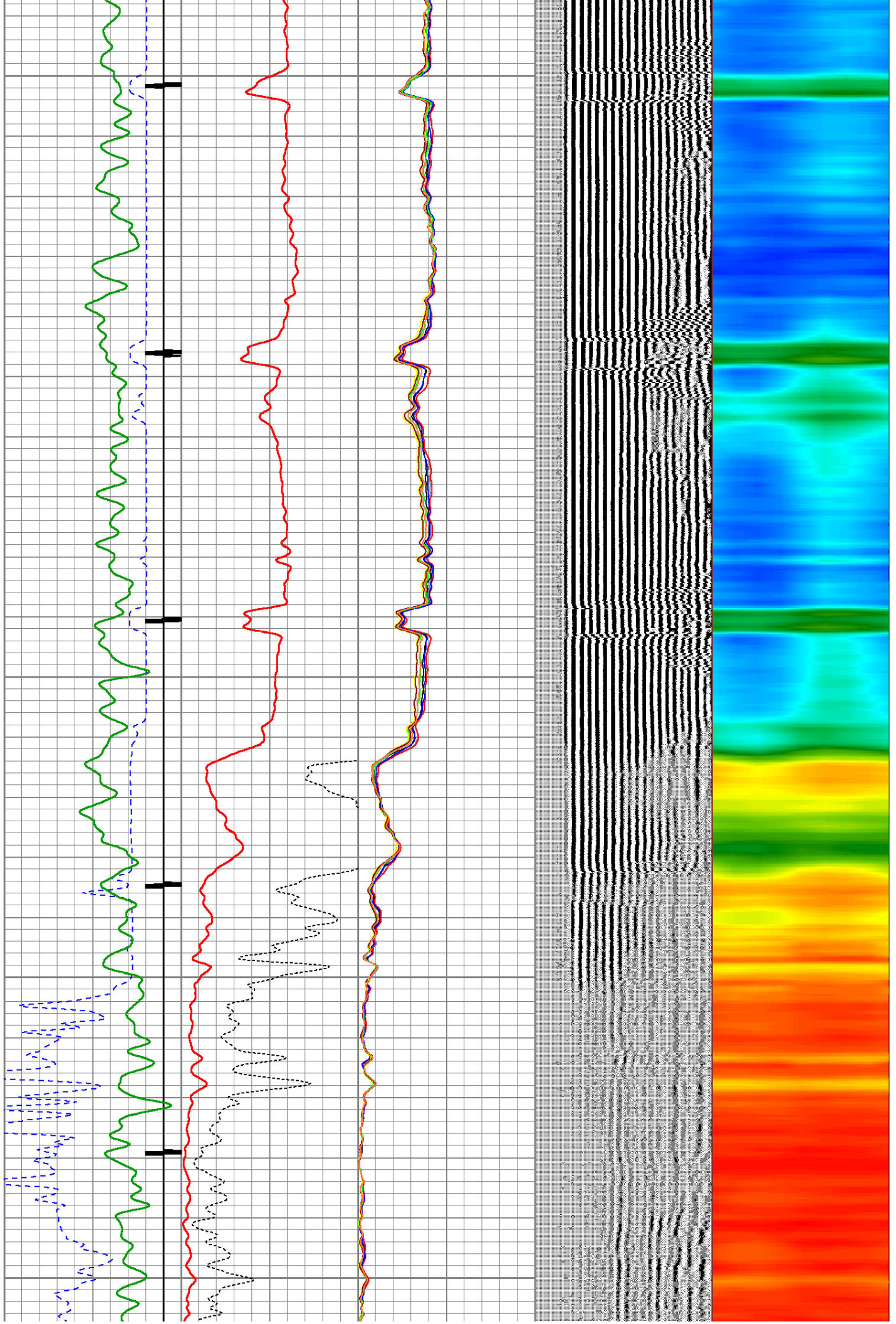

3950

4000

4050

4100

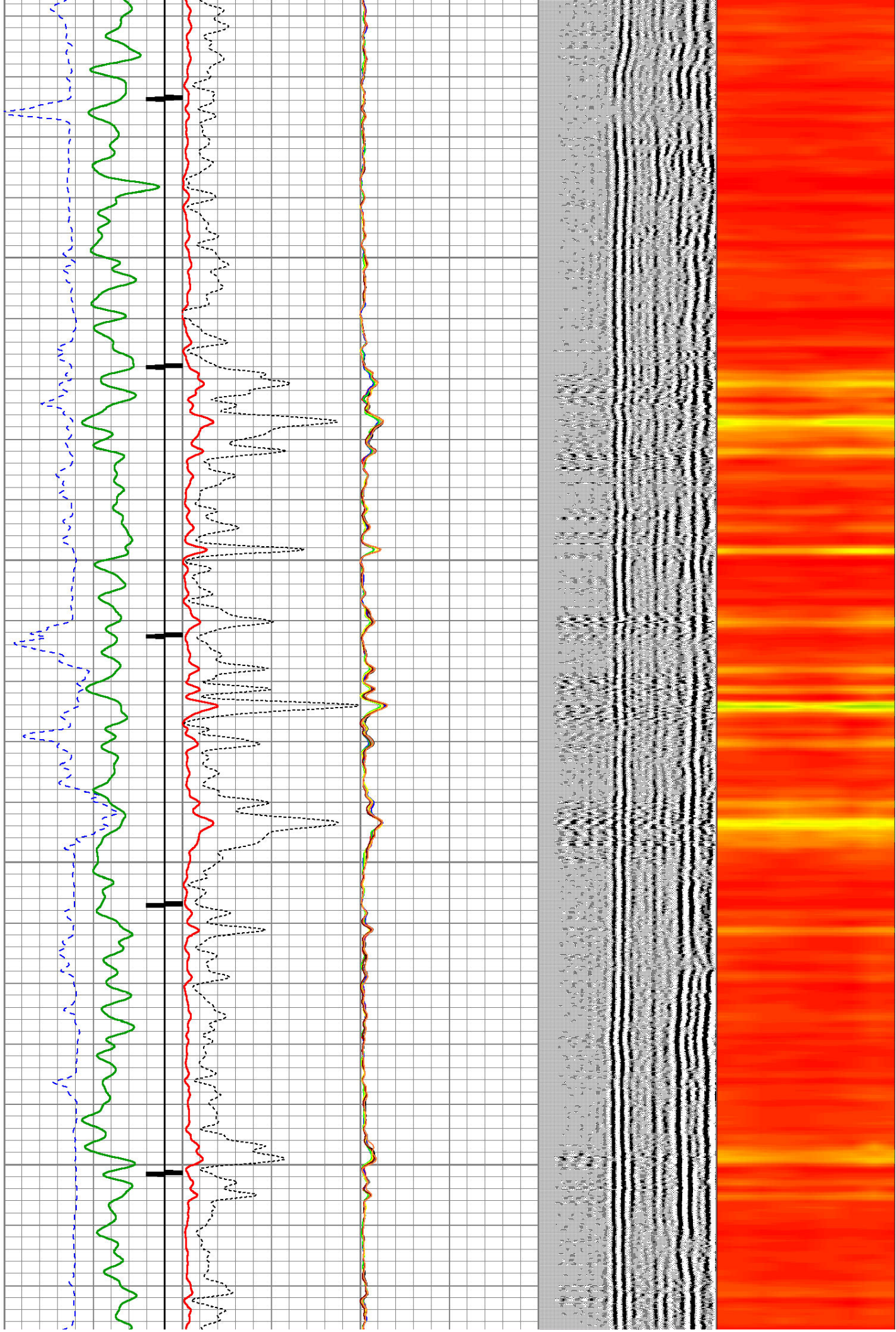

4150

4200

4250

4300

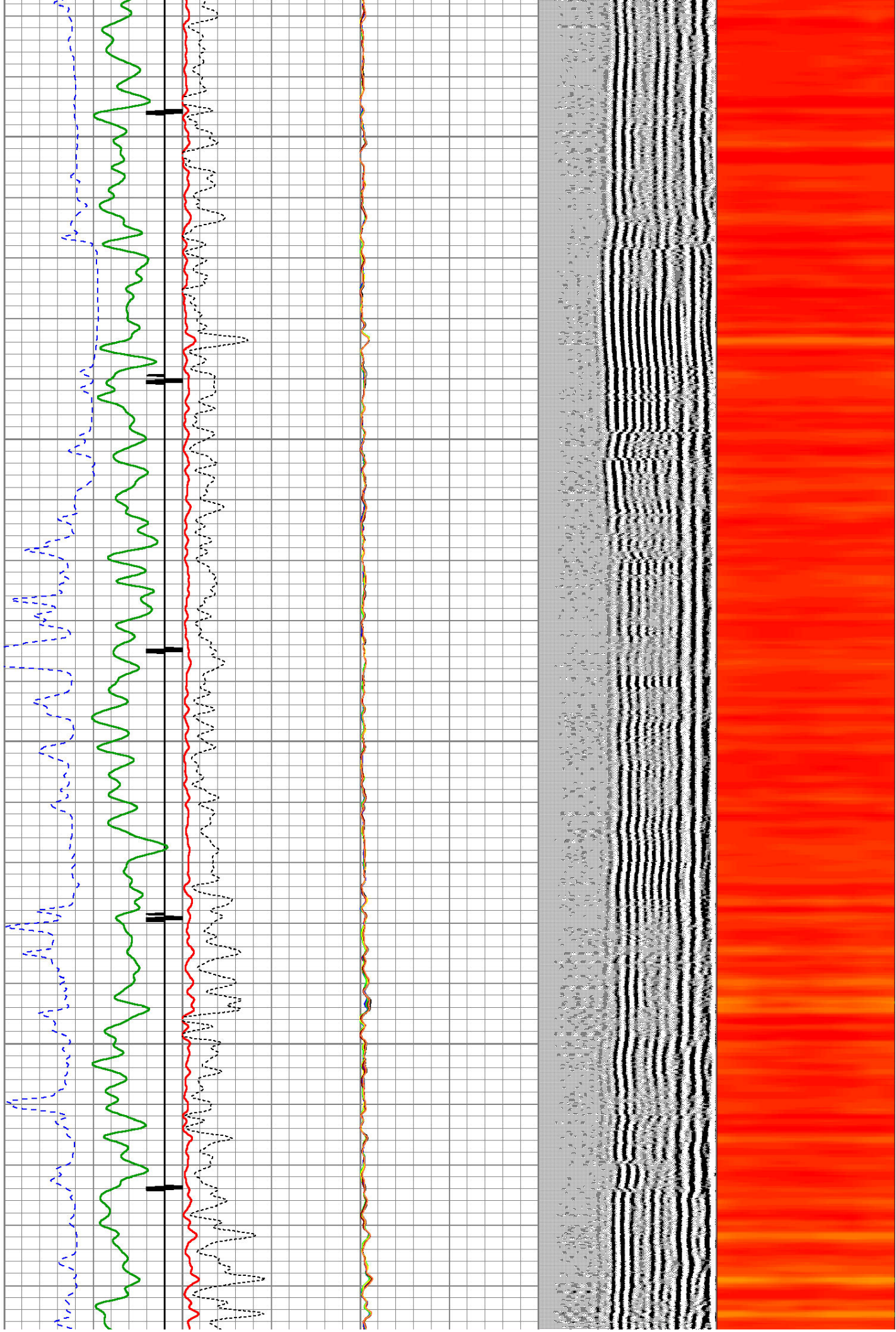

4350

4400

4450

4500

4550

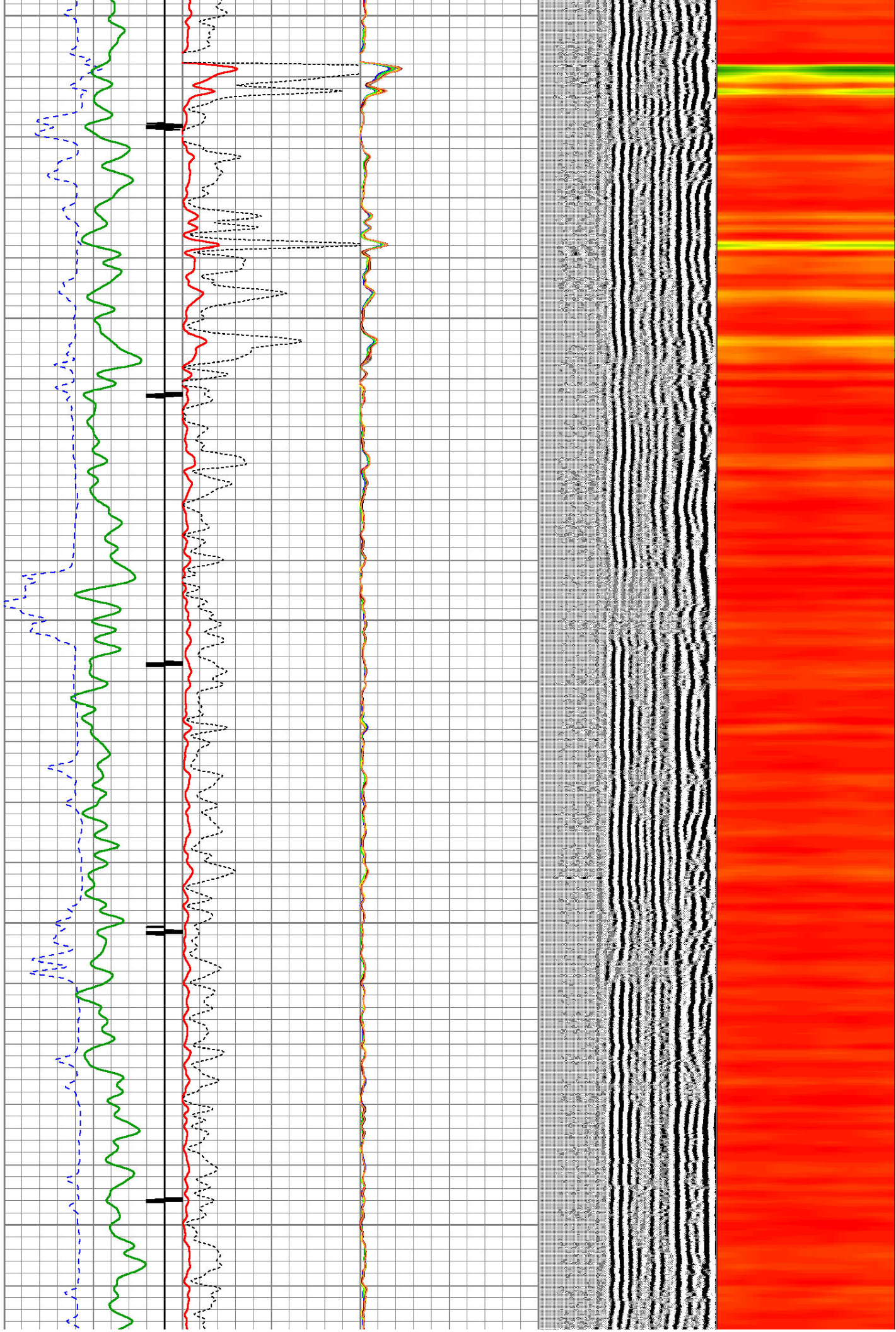

4600

4650

4700

4750

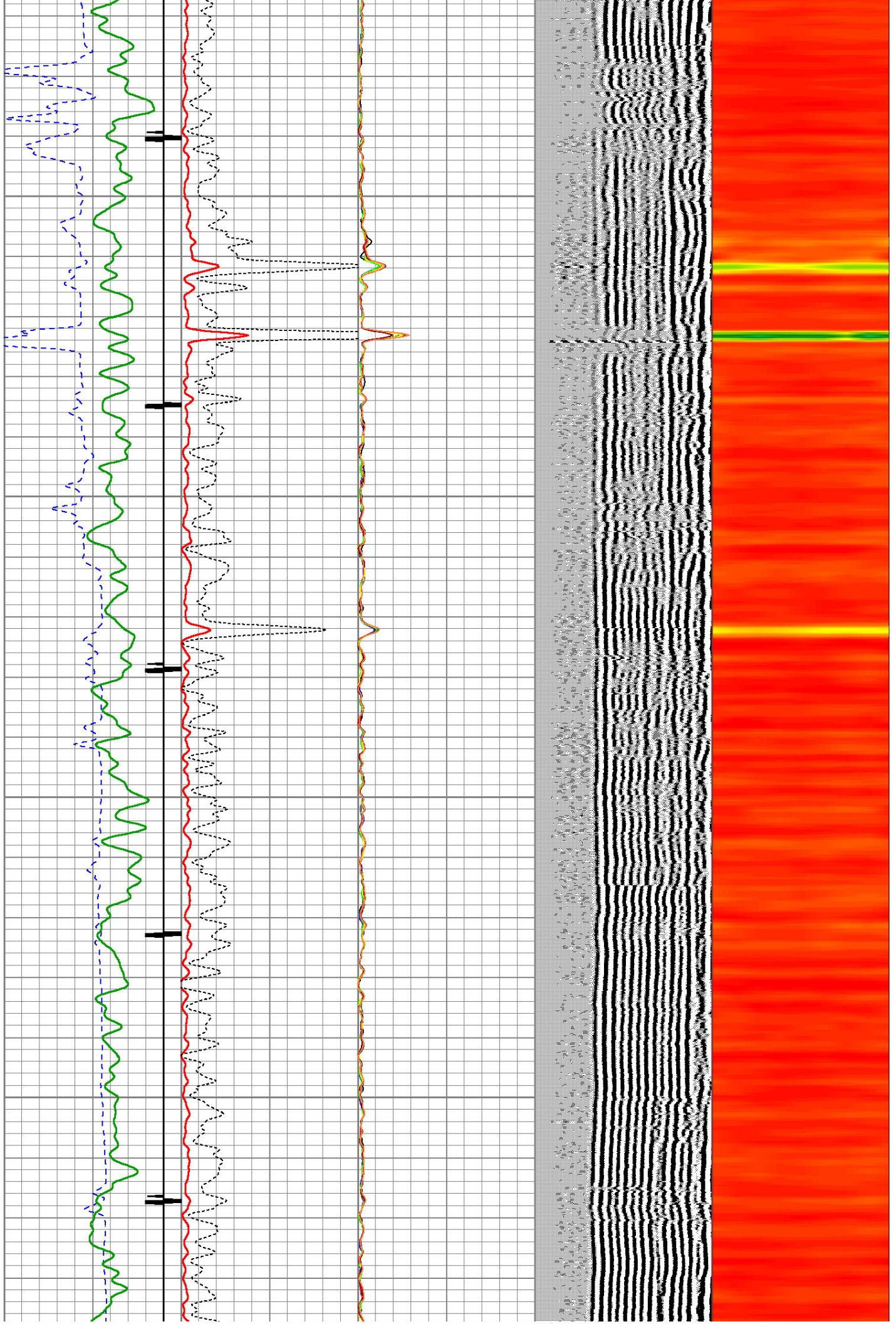

4800

4850

4900

4950

5000

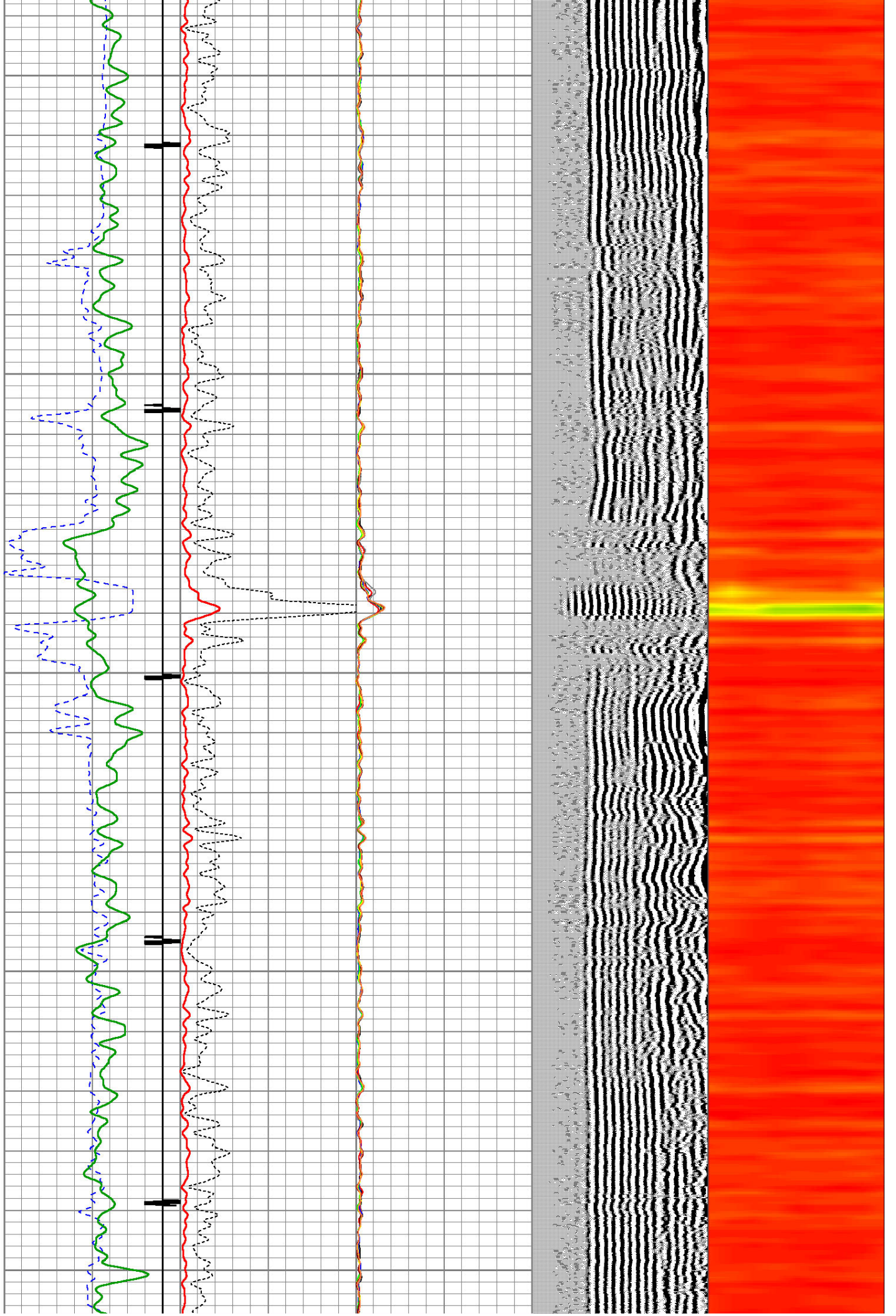

5050

5100

5150

5200

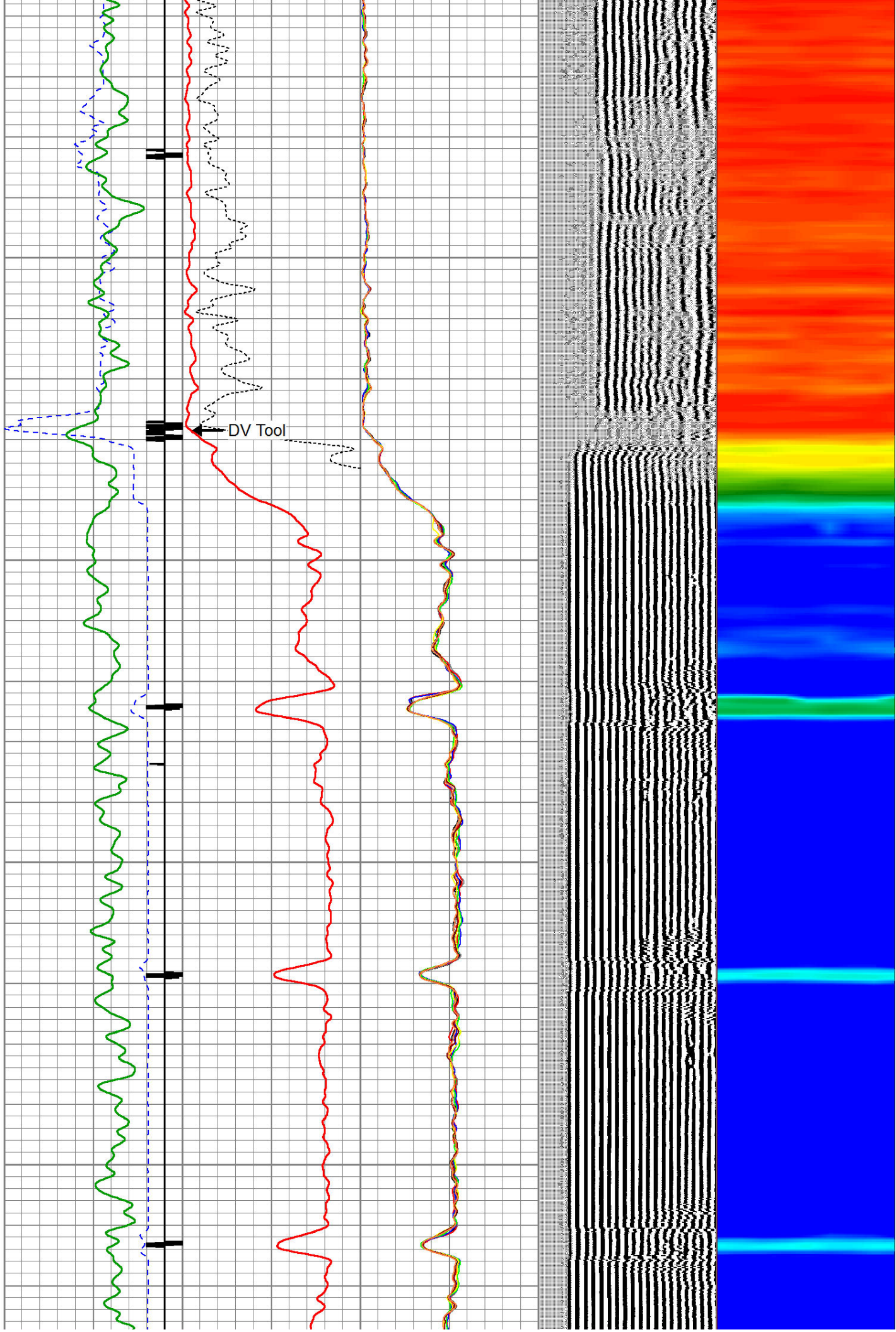

5250

5300

5350

5400

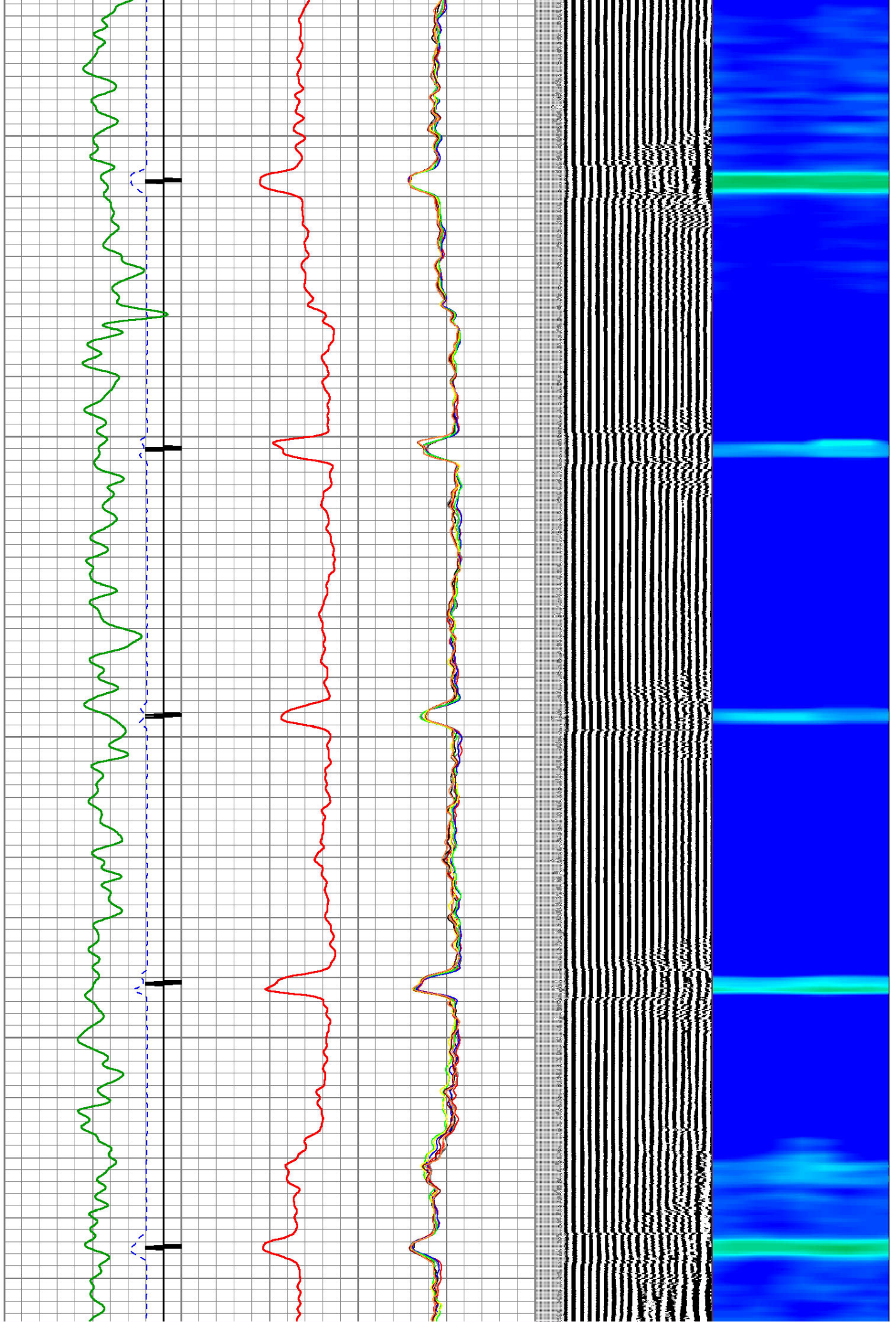

5450  
5500  
5550  
5600  
5650

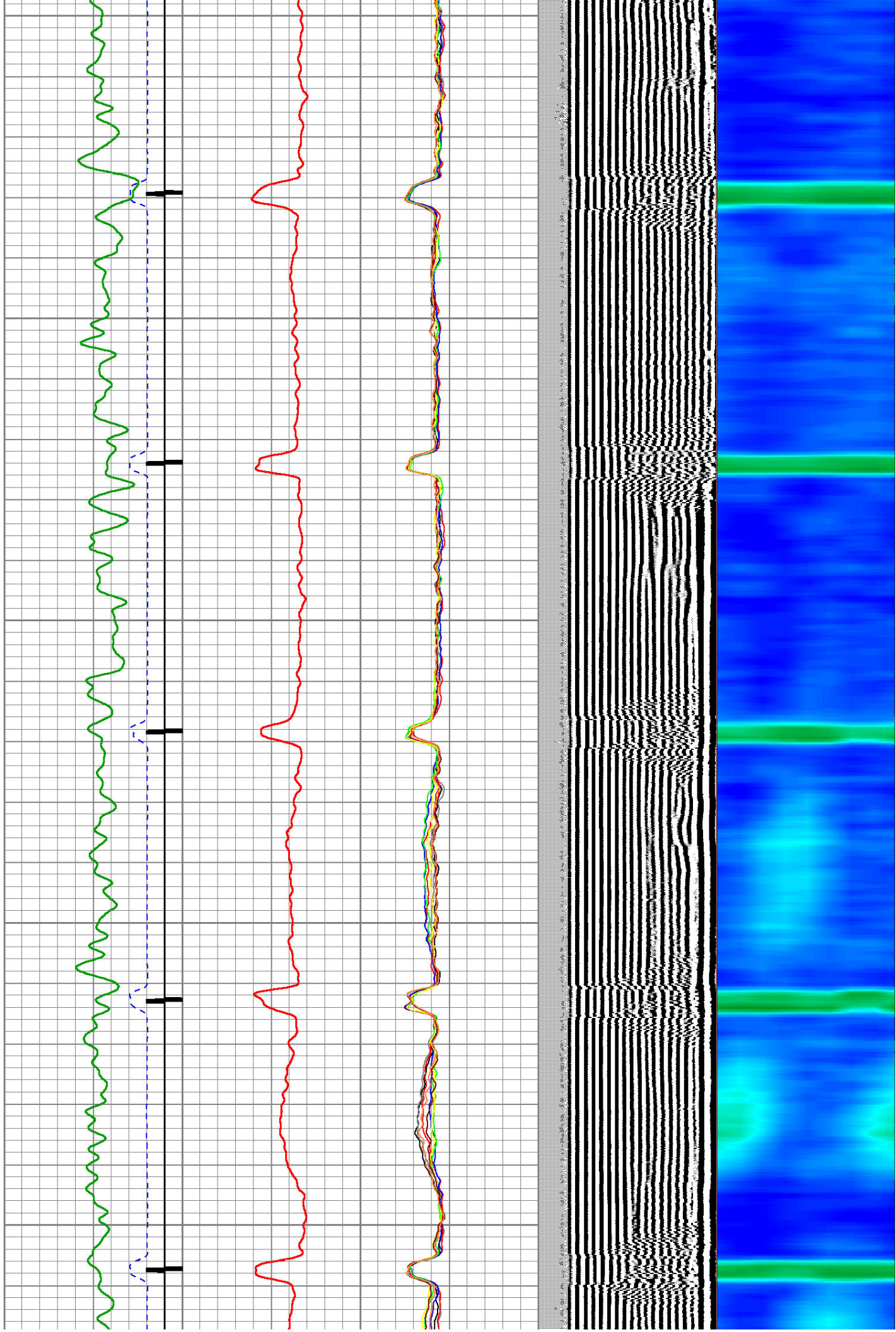

5700

5750

5800

5850

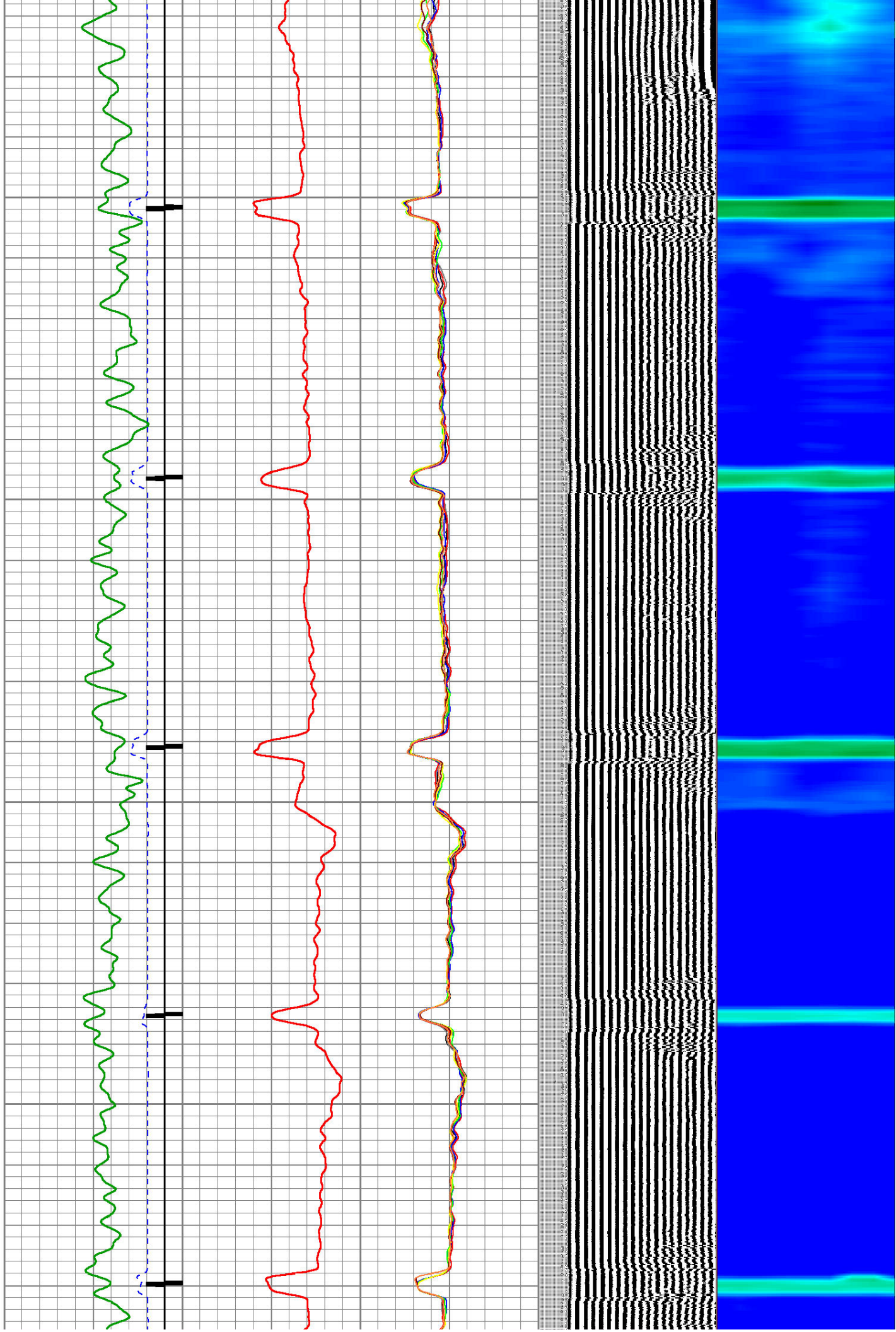

5900

5950

6000

6050

6100

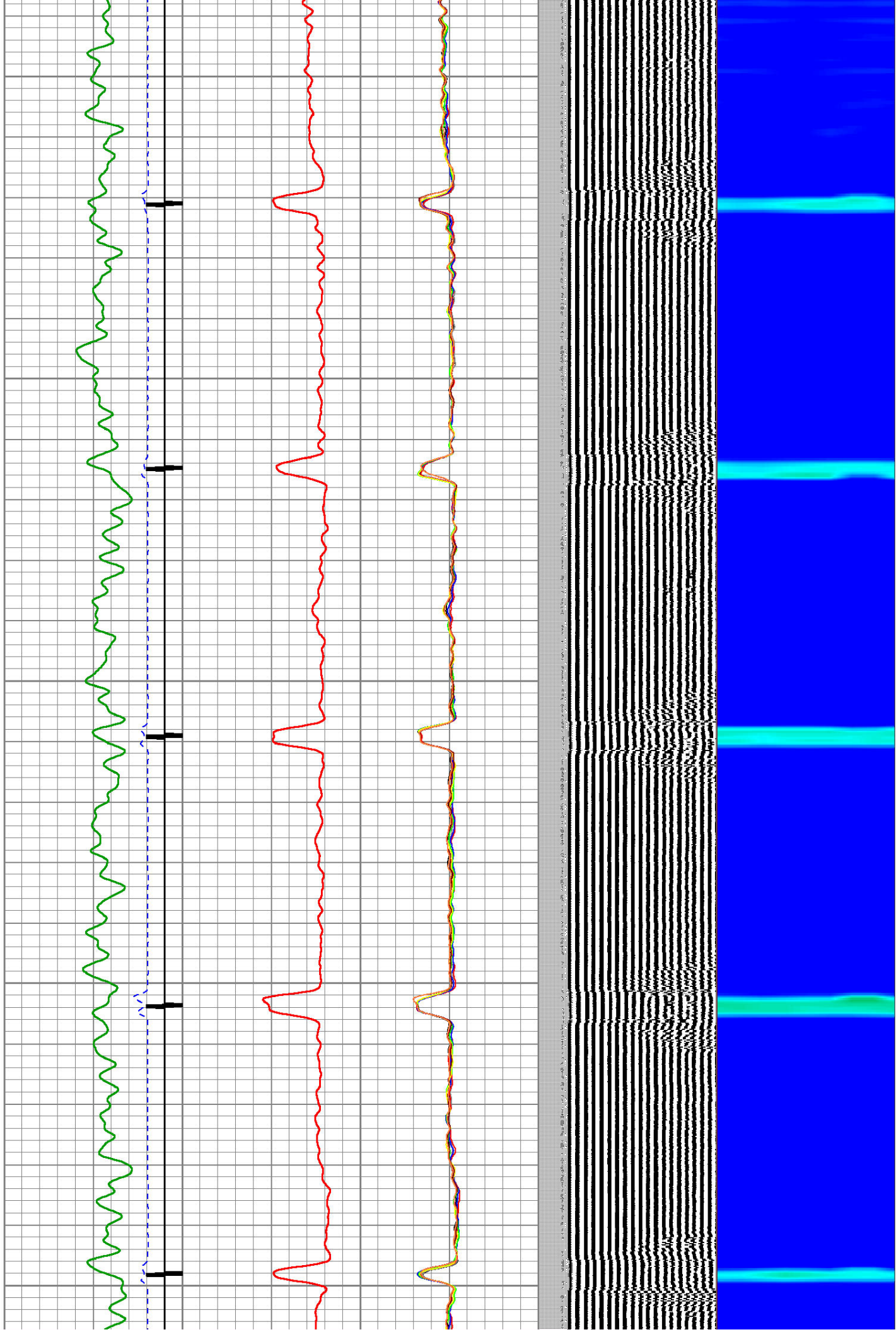

6150

6200

6250

6300

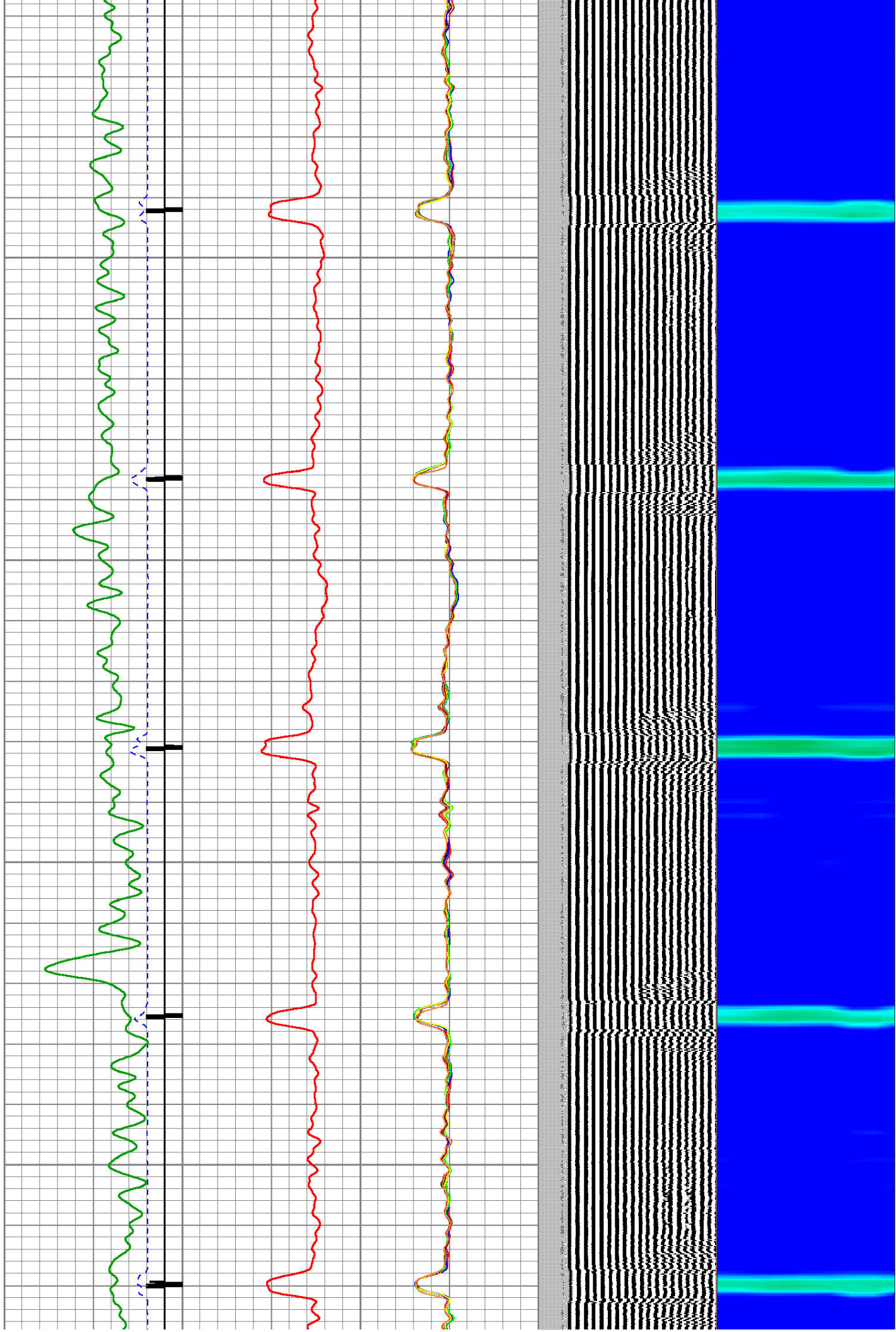

6350

6400

6450

6500

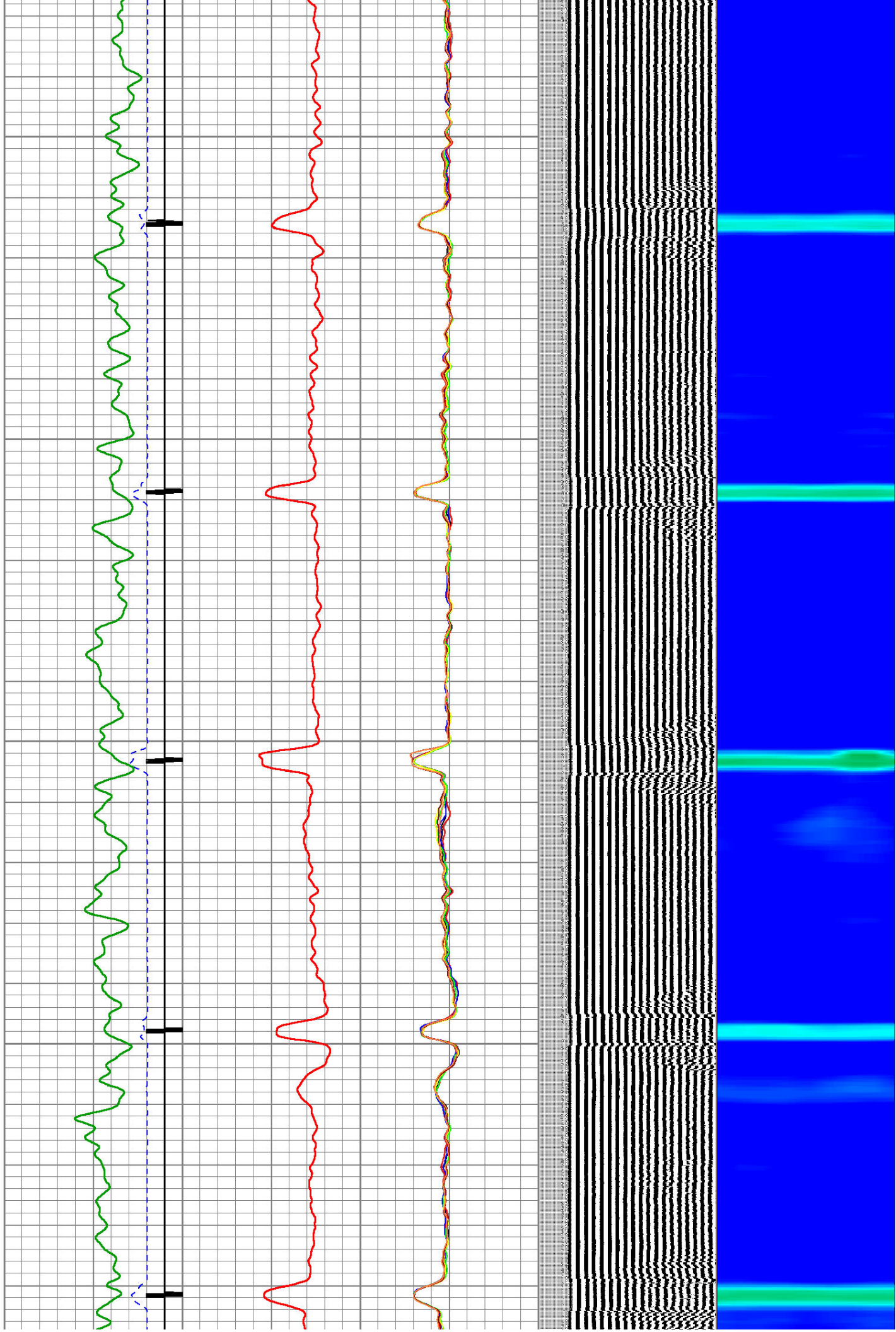

6550  
6600  
6650  
6700  
6750

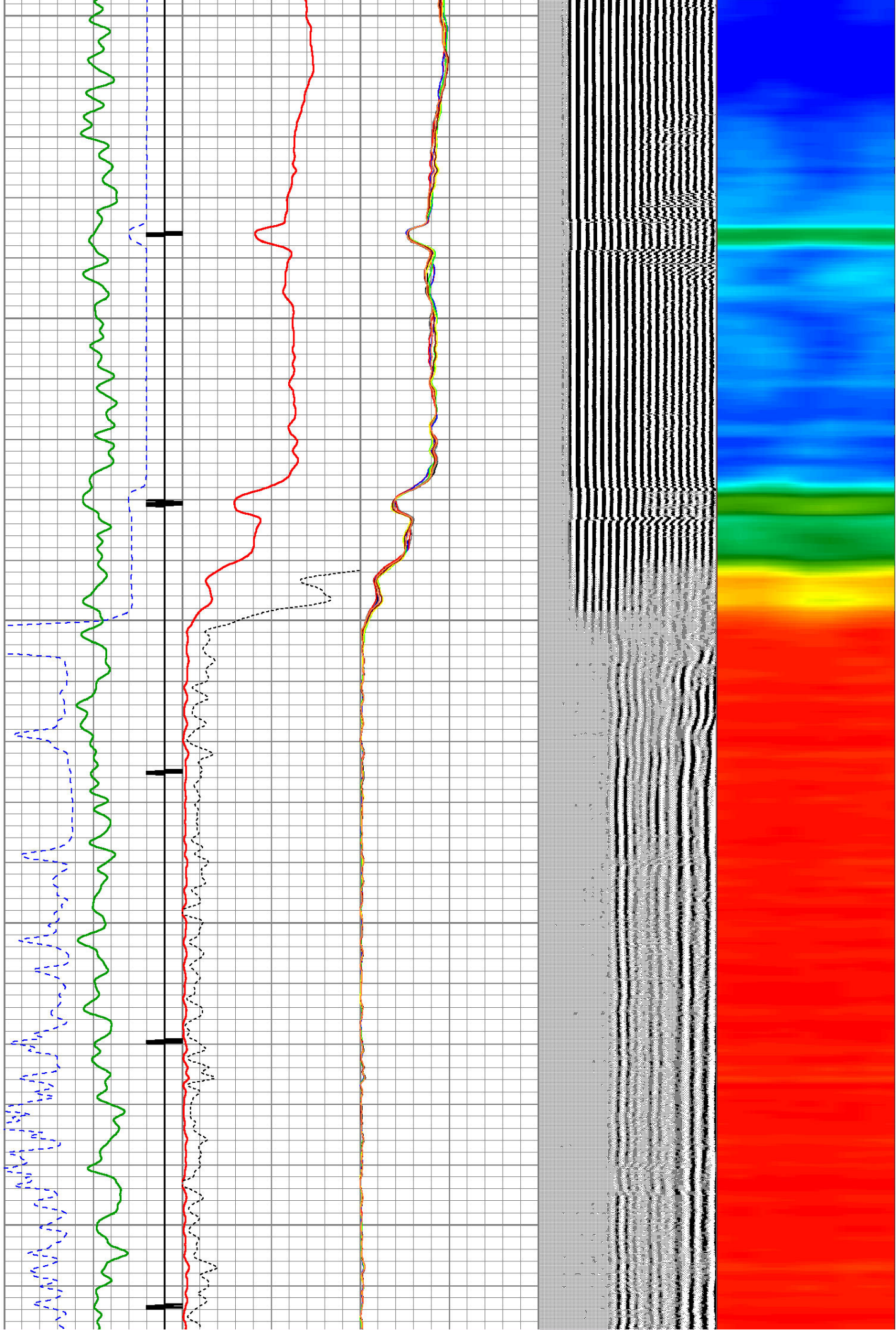

6800

6850

6900

6950

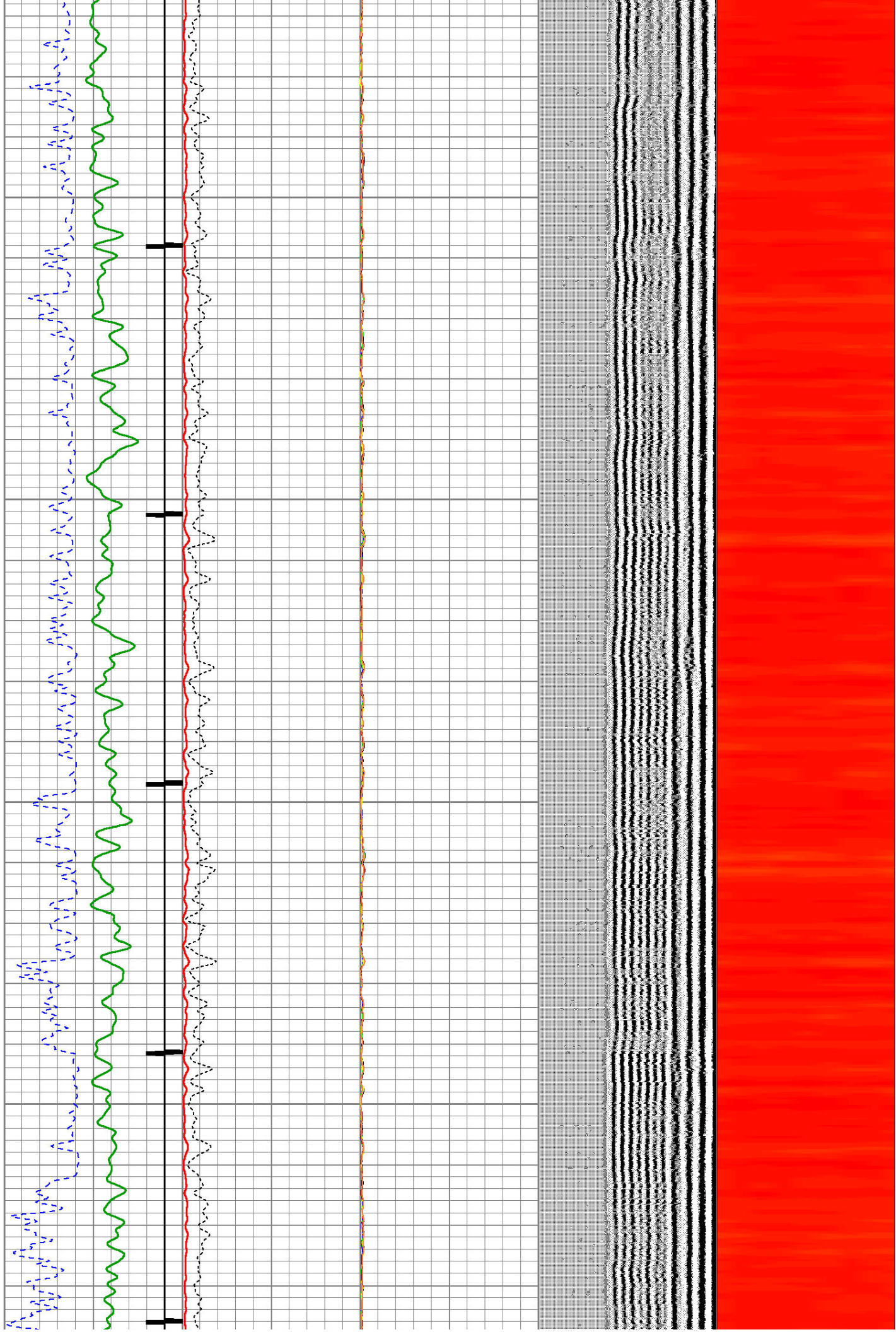

7000

7050

7100

LSPD

7150

7200

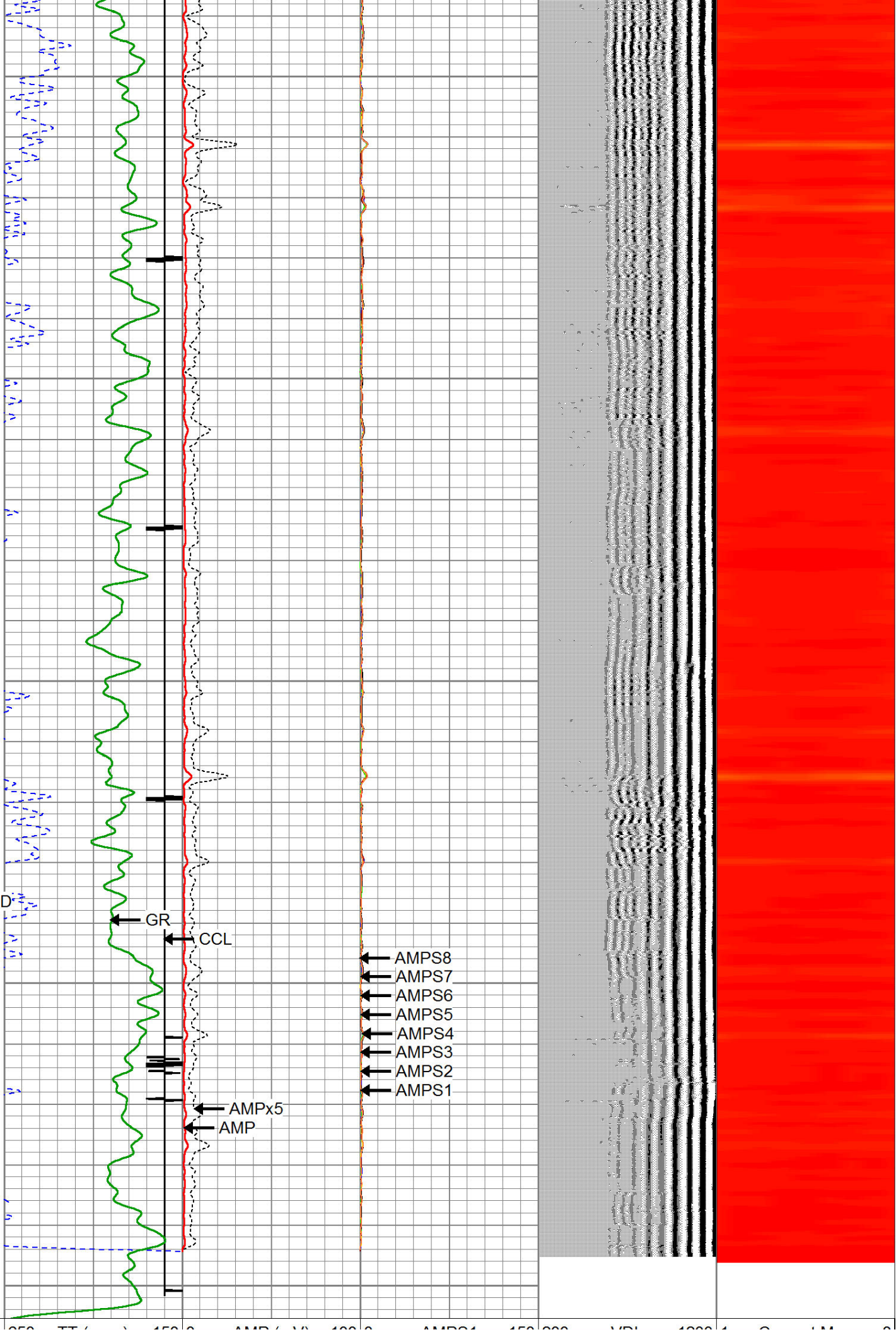

- ← AMPS8
- ← AMPS7
- ← AMPS6
- ← AMPS5
- ← AMPS4
- ← AMPS3
- ← AMPS2
- ← AMPS1

← AMPx5  
← AMP

LSPD	650	11 (usec)	150	0	AMP (mV)	100	0	AMPS1	150	200	VDL	1200	1	Cement Map	8
(ft/min)	-9	CCL	1	0	AMPx5 (mV)	20	0	AMPS2	150						
0	250	0	GR (GAPI)	200			0	AMPS3	150						
		200	GR (GAPI)	400			0	AMPS4	150						
							0	AMPS5	150						
							0	AMPS6	150						
							0	AMPS7	150						
							0	AMPS8	150						

**Calibration Report**

Database File: cbl kugel 22-18.db  
 Dataset Pathname: pass9  
 Dataset Creation: Thu Feb 27 13:02:58 2025 by Log SCH 111116

**Gamma Ray Calibration Report**

Serial Number: 275  
 Tool Model: Probe  
 Performed: Wed Nov 06 11:09:15 2013

Calibrator Value: 100.0 GAPI

Background Reading: 35.0 cps  
 Calibrator Reading: 160.0 cps

Sensitivity: 0.9000 GAPI/cps

**Segmented Cement Bond Log Calibration Report**

Serial Number: Base  
 Tool Model: Probe

Calibration Casing Diameter: 4.500 in  
 Calibration Depth: 5143.660 ft

Master Calibration, performed Thu Feb 27 12:54:06 2025:

	Raw (v)		Calibrated (mv)		Results	
	Zero	Cal	Zero	Cal	Gain	Offset
3'	0.025	1.077	0.800	81.196	76.481	-1.149
CAL	0.025	1.127				
5'	0.025	0.740	0.800	81.196	112.455	-2.055
SUM						
S1	0.026	0.987	0.500	81.196	83.985	-1.707
S2	0.026	0.970	0.500	81.196	85.496	-1.737
S3	0.026	1.055	0.500	81.196	78.405	-1.544
S4	0.026	1.171	0.500	81.196	70.471	-1.340
S5	0.026	1.190	0.500	81.196	69.301	-1.299
S6	0.026	1.145	0.500	81.196	72.076	-1.360
S7	0.026	1.102	0.500	81.196	74.944	-1.426
S8	0.026	1.048	0.500	81.196	78.933	-1.517

Internal Reference Calibration, performed Tue Jun 05 07:53:42 2012:

	Raw (v)		Calibrated (v)		Results	
	Zero	Cal	Zero	Cal	Gain	Offset
CAL	0.000	0.000	0.025	1.127	1.000	0.000

	Raw (v)	Calibrated (v)	Results
	Zero	Zero	Offset
3'	0.000	0.000	0.000
5'	0.000	0.000	0.000
SUM			
S1	0.000	0.000	0.000
S2	0.000	0.000	0.000
S3	0.000	0.000	0.000
S4	0.000	0.000	0.000
S5	0.000	0.000	0.000
S6	0.000	0.000	0.000
S7	0.000	0.000	0.000
S8	0.000	0.000	0.000



Company CIVITAS RESOURCES  
 Well KUGEL 22-18  
 Field WATTENBERG  
 County WELD  
 State COLORADO