



**LEGEND**

- WELL HEAD LOCATION
- ABOVE GROUND STORAGE TANK
- FORMER FACILITY
- FORMER FLOW LINE
- FENCE LINE
- ..... CONTAINMENT BERM
- CONTAINMENT WALL
- ▲ PID READING LOCATION

Figure 1  
**PROPOSED SITE INVESTIGATION PLAN**

**NOBLE ~ VEGA USX A03-05**  
SWNW Sec. 3, T6N, R64W, 6th PM  
Weld County, Colorado  
40.516990°, -104.542660°

Project No. <b>CO24-045</b>	API # <b>05-123-33459</b>	Facility #
Date <b>9/18/24</b>	Remediation # <b>33853</b>	Filename <b>24045QFL</b>



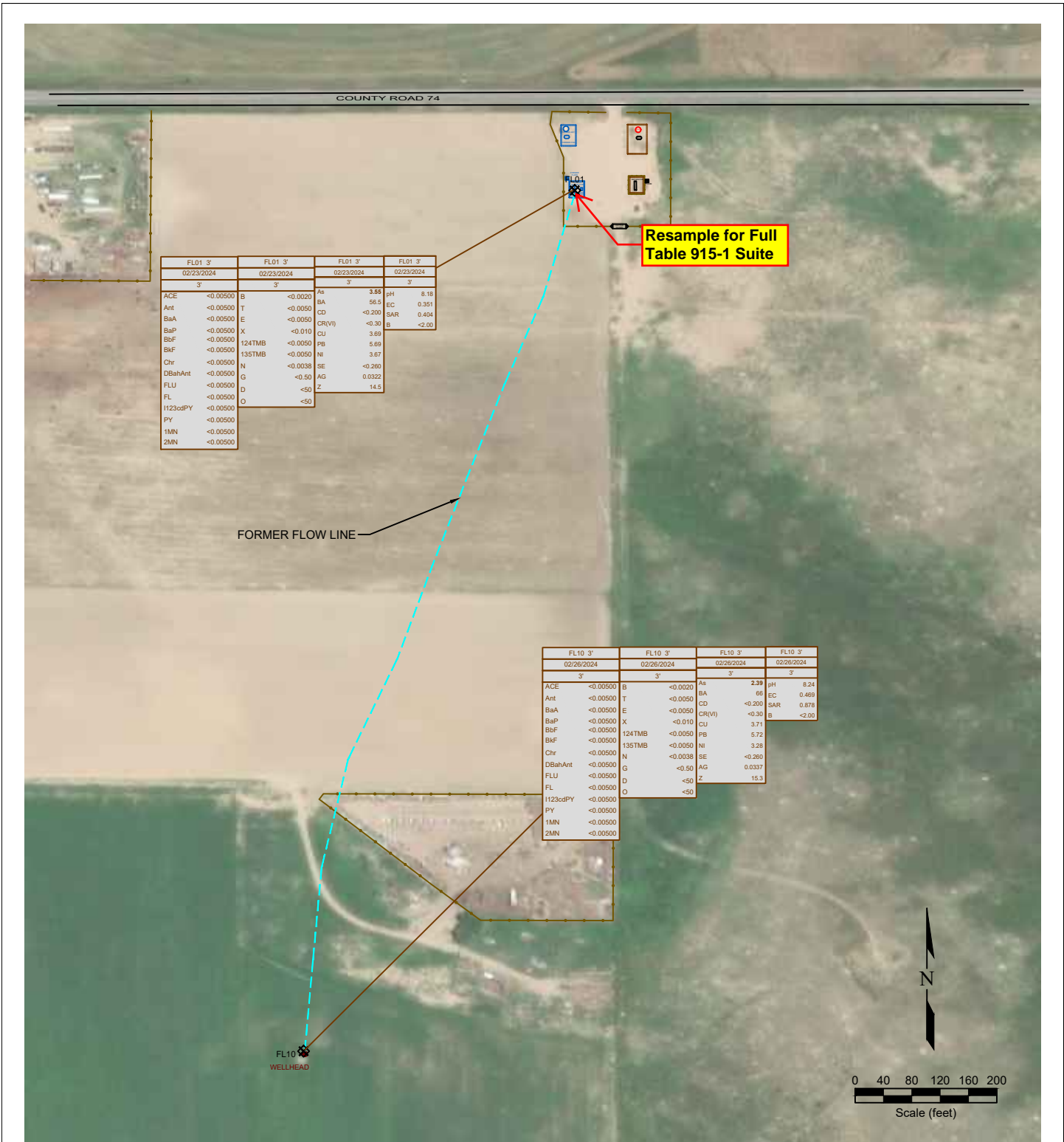

**LEGEND**

- WELL HEAD LOCATION
- ABOVE GROUND STORAGE TANK
- ⊗ SOIL SAMPLE LOCATION
- ⊠ FORMER FACILITY
- FORMER FLOW LINE
- FENCE LINE
- ||||| CONTAINMENT BERM
- CONTAINMENT WALL
- NS NOT ANALYZED

**Figure 2  
PROPOSED SITE INVESTIGATION PLAN**

**NOBLE ~ VEGA USX A03-05**  
 SWNW Sec. 3, T6N, R64W, 6th PM  
 Weld County, Colorado  
 40.516990°, -104.542660°

Project No. <b>CO24-045</b>	API # <b>05-123-33459</b>	Facility #	
Date <b>9/18/24</b>	Remediation # <b>33853</b>	Filename <b>24045QFL</b>	

SAMPLE ID	SAMPLE ID	SAMPLE ID	SAMPLE ID	SAMPLE ID	SAMPLE ID
DATE	DATE	DATE	DATE	DATE	DATE
DEPTH	DEPTH	DEPTH	DEPTH	DEPTH	DEPTH
ACE	ACE	As	As	As	As
Ant	Ant	BA	BA	BA	BA
BaA	BaA	CD	CD	CD	CD
BaP	BaP	CR(VI)	CR(VI)	CR(VI)	CR(VI)
BbF	BbF	CU	CU	CU	CU
BkF	BkF	PB	PB	PB	PB
Chr	Chr	NI	NI	NI	NI
DBahAnt	DBahAnt	SE	SE	SE	SE
FLU	FLU	AG	AG	AG	AG
FL	FL	Z	Z	Z	Z
H123cdPY	H123cdPY				
PY	PY				
1MN	1MN				
2MN	2MN				

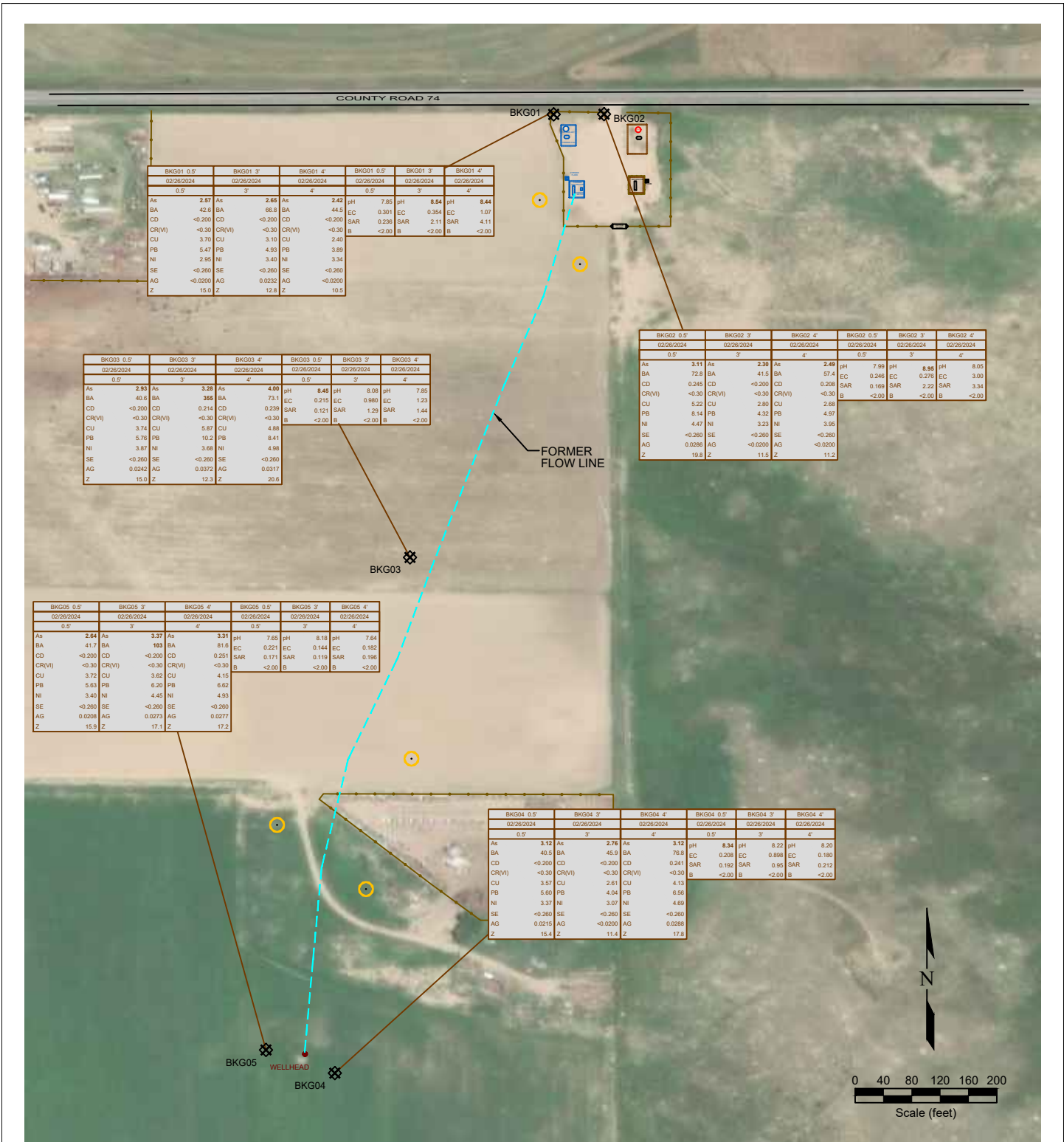

**LEGEND**

- WELL HEAD LOCATION
- ABOVE GROUND STORAGE TANK
- ⊗ SOIL SAMPLE LOCATION
- FORMER FLOW LINE
- FENCE LINE
- ||||| CONTAMINANT BERM
- CONTAMINANT WALL

SAMPLE ID	SAMPLE DATE	SAMPLE ID	SAMPLE DATE
As	<-0.01	As	<-0.01
BA	<-0.01	BA	<-0.01
CD	<-0.01	CD	<-0.01
CR(VI)	<-0.01	CR(VI)	<-0.01
CU	<-0.01	CU	<-0.01
PB	<-0.01	PB	<-0.01
NI	<-0.01	NI	<-0.01
SE	<-0.01	SE	<-0.01
AG	<-0.01	AG	<-0.01
Z	<-0.01	Z	<-0.01

● Proposed Additional Local Background Sample

**Figure 3**  
**PROPOSED ADDITIONAL BACKGROUND SAMPLE LOCATIONS**

**NOBLE ~ VEGA USX A03-05**  
SWNW Sec. 3, T6N, R64W, 6th PM  
Weld County, Colorado  
40.516990, -104.542660°

Project No. <b>CO24-045</b>	API # <b>05-123-33459</b>	Facility #
Date <b>9/18/24</b>	Remediation # <b>33853</b>	Filename <b>24045QFLBKG</b>

