

Inspection Photos

API: 073-06672

Operator: WIEPKING-FULLERTON ENERGY

Inspection Date: 6/10/2025

County: LINCOLN



COLORADO

**Energy & Carbon Management
Commission**

Department of Natural Resources

Inspection Photos



Photo 1. Facing south along the access road. The gravel has not been removed and the road is not reclaimed. There are weeds overgrown on the road (Cheat grass, Kochia).



Inspection Photos



Photo 2. Facing south along the road. There is a diversion ditch shown at red arrow that needs to be filled in and reclaimed.



Inspection Photos



Photo 3. Facing south along the access road. The gravel has not been removed and the road is not reclaimed. There are weeds overgrown on the road (Cheat grass, Kochia).



COLORADO
Energy & Carbon Management
Commission

Department of Natural Resources

API:073-06672 | Date: 6/10/2025

Inspection Photos



Photo 4. Facing southeast at the location. The location has not been recontoured and reclaimed.



COLORADO
Energy & Carbon Management
Commission
Department of Natural Resources

Inspection Photos



Photo 5. Facing southeast at the location.



Inspection Photos



Photo 6. Drone aerial photo facing south down toward the access road.



Inspection Photos



Photo 7. Drone aerial photo facing southeast toward the location.



COLORADO
Energy & Carbon Management
Commission
Department of Natural Resources

API:073-06672 | Date: 6/10/2025

Inspection Photos

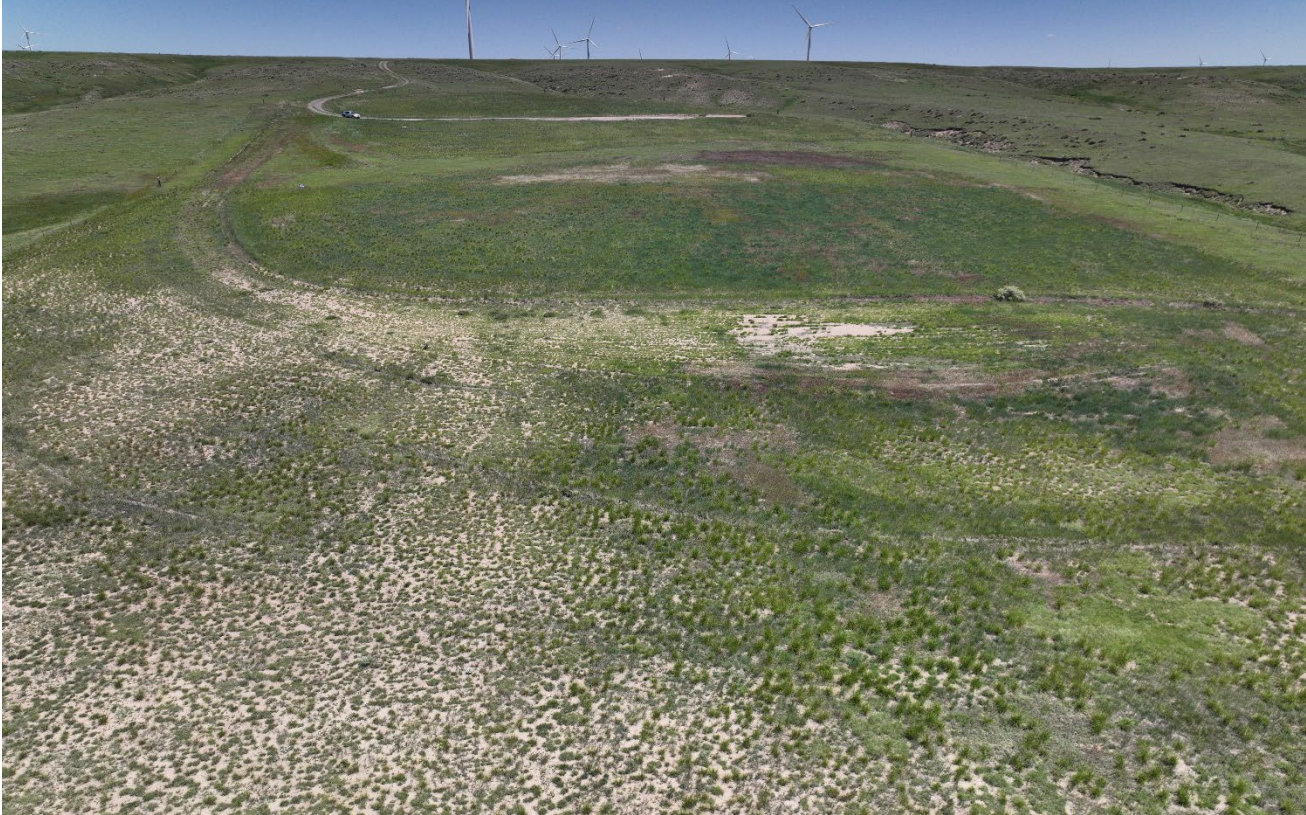

Photo 8. Drone aerial photo facing north toward the location.



COLORADO
Energy & Carbon Management
Commission
Department of Natural Resources

API:073-06672 | Date: 6/10/2025