Totem #27 - Proposed

Operator	Colorado Interstate Gas, LLC. (Kinder Morgan)
Field	Totem
County, State	Adams, CO
API #	TBD
Legal Location	SHL: SEC 8 T2S, R62W PBHL: SEC 17, T2S, R62W
Drawn By	TPH 6/4/2025

TIBERIUS
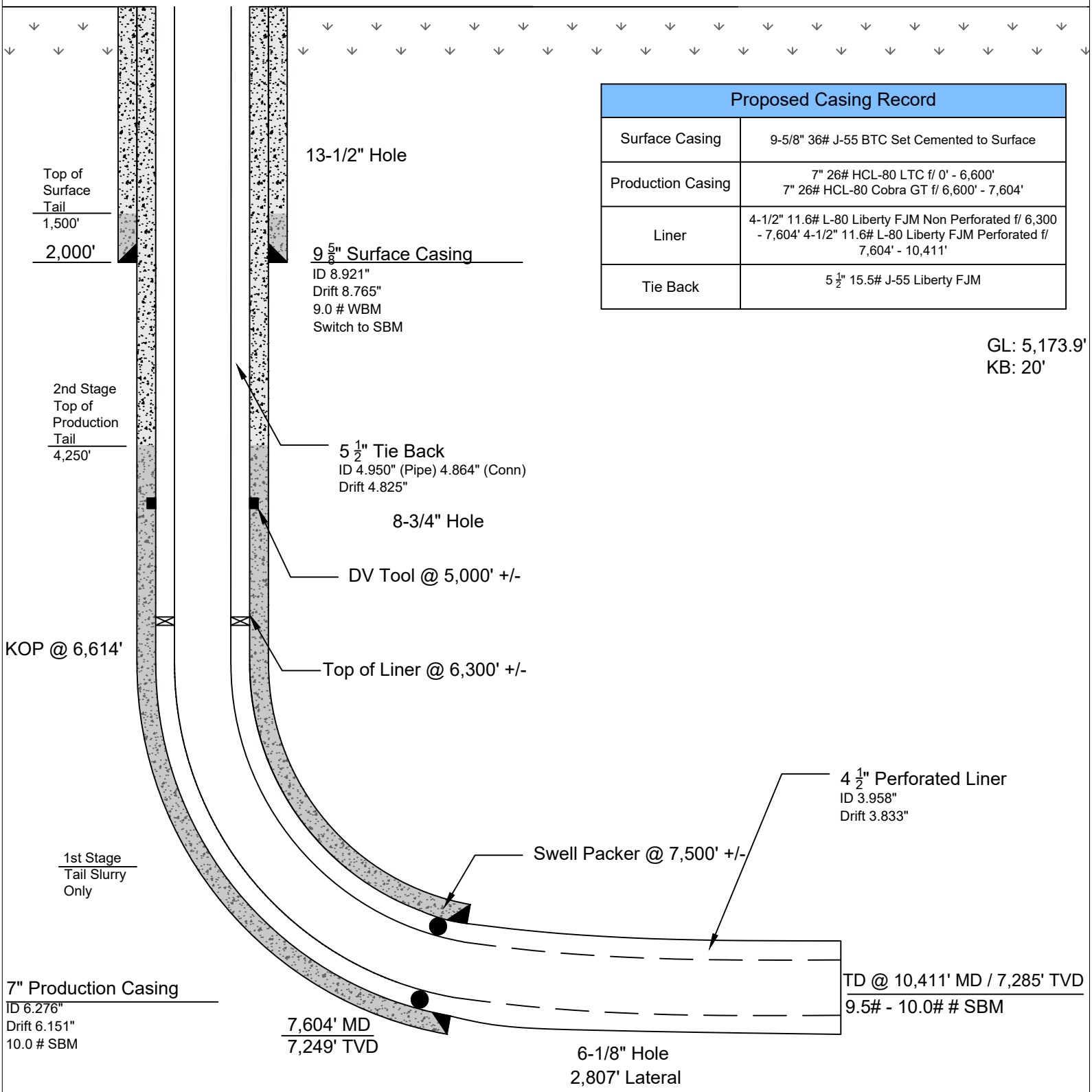
Proposed Casing Record	
Surface Casing	9-5/8" 36# J-55 BTC Set Cemented to Surface
Production Casing	7" 26# HCL-80 LTC f/ 0' - 6,600' 7" 26# HCL-80 Cobra GT f/ 6,600' - 7,604'
Liner	4-1/2" 11.6# L-80 Liberty FJM Non Perforated f/ 6,300 - 7,604' 4-1/2" 11.6# L-80 Liberty FJM Perforated f/ 7,604' - 10,411'
Tie Back	5 $\frac{1}{2}$" 15.5# J-55 Liberty FJM