

Location Name: Slugger 2 Location ID #: 306981



Location Name: Slugger 2 Location ID #: 306981



COLORADO
Energy & Carbon Management
Commission
Department of Natural Resources

Inspector did not have access to well pad due to locked gate

Location Name: Slugger 2 Location ID #: 306981



Jun 5, 2025 12:37:18
37.10119N 107.75621W



Location Name: Slugger 2 Location ID #: 306981



Slugger 22 wellhead. Salt staining on wellhead.



Location Name: Slugger 2 Location ID #: 306981



COLORADO
Energy & Carbon Management
Commission
Department of Natural Resources

Slugger 22 wellhead. Salt staining on wellhead.

Location Name: Slugger 2 Location ID #: 306981



Jun 5, 2025 12:39:35
37.10195N 107.75659W



COLORADO
Energy & Carbon Management
Commission
Department of Natural Resources

Looking NE toward field adjacent to well pad. Spills on the well pad could flow into this area.

Location Name: Slugger 2 Location ID #: 306981



Jun 5, 2025 12:39:43
37.10193N 107.75660W



COLORADO
Energy & Carbon Management
Commission
Department of Natural Resources

Wellhead to the right. Citizen reported spill appears to have flowed from the wellhead to the area pictured.

Location Name: Slugger 2 Location ID #: 306981



Jun 5, 2025 12:40:06
37.10184N 107.75663W



COLORADO
Energy & Carbon Management
Commission
Department of Natural Resources

Slugger 2 wellhead

Location Name: Slugger 2 Location ID #: 306981



**Advanced Wireless
Communications, LLC.**

SLUGGER NO. 22
FEE LEASE
API NO. 05-067-09752-00
1919' FSL & 1846' FEL (SURFACE)
660' FSL & 1372' FEL (BOTTOMHOLE)
SEC. 18, T-33-N, R-8-W, NMPM
LA PLATA COUNTY, COLORADO
LAT: 37.10178°N LONG: 107.75648°W
EMERGENCY CONTACT
505-486-0045

NO SMOKING

NO TRESPASSING

Jun 5, 2025 12:40:20
37.10197N 107.75689W



COLORADO
Energy & Carbon Management
Commission

Department of Natural Resources

Location Name: Slugger 2 Location ID #: 306981



Location Name: Slugger 2 Location ID #: 306981



Jun 5, 2025 12:40:34
37.10189N 107.75684W



Location Name: Slugger 2 Location ID #: 306981

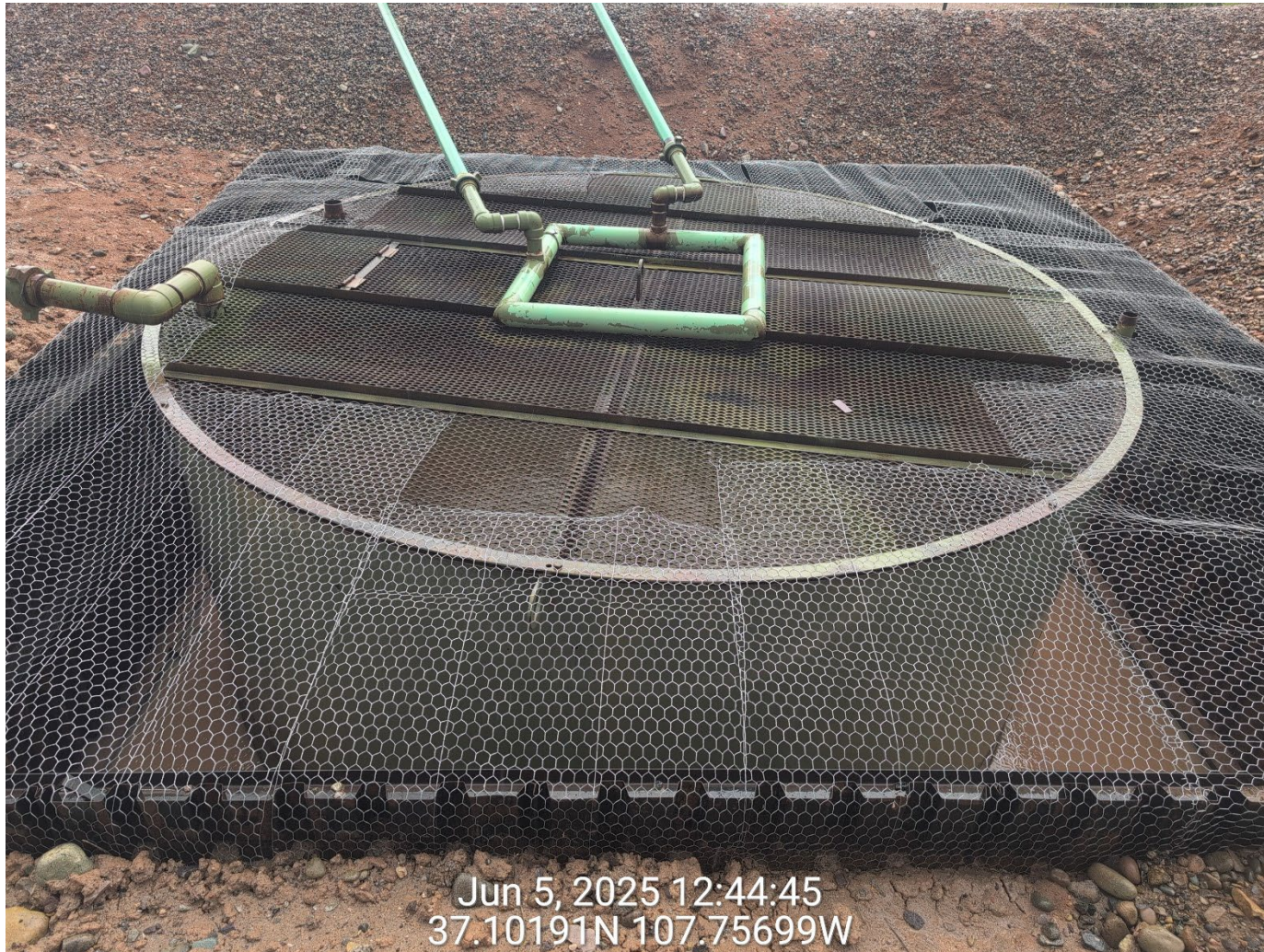

Netting at this tank is adequate.



Location Name: Slugger 2 Location ID #: 306981



COLORADO
Energy & Carbon Management
Commission
Department of Natural Resources

Netting at this tank is inadequate and has 4 large entrance points.

Location Name: Slugger 2 Location ID #: 306981



Jun 5, 2025 12:48:51
37.10128N 107.75651W



COLORADO
Energy & Carbon Management
Commission
Department of Natural Resources

Netting at this tank is inadequate and has 4 large entrance points.

Location Name: Slugger 2 Location ID #: 306981

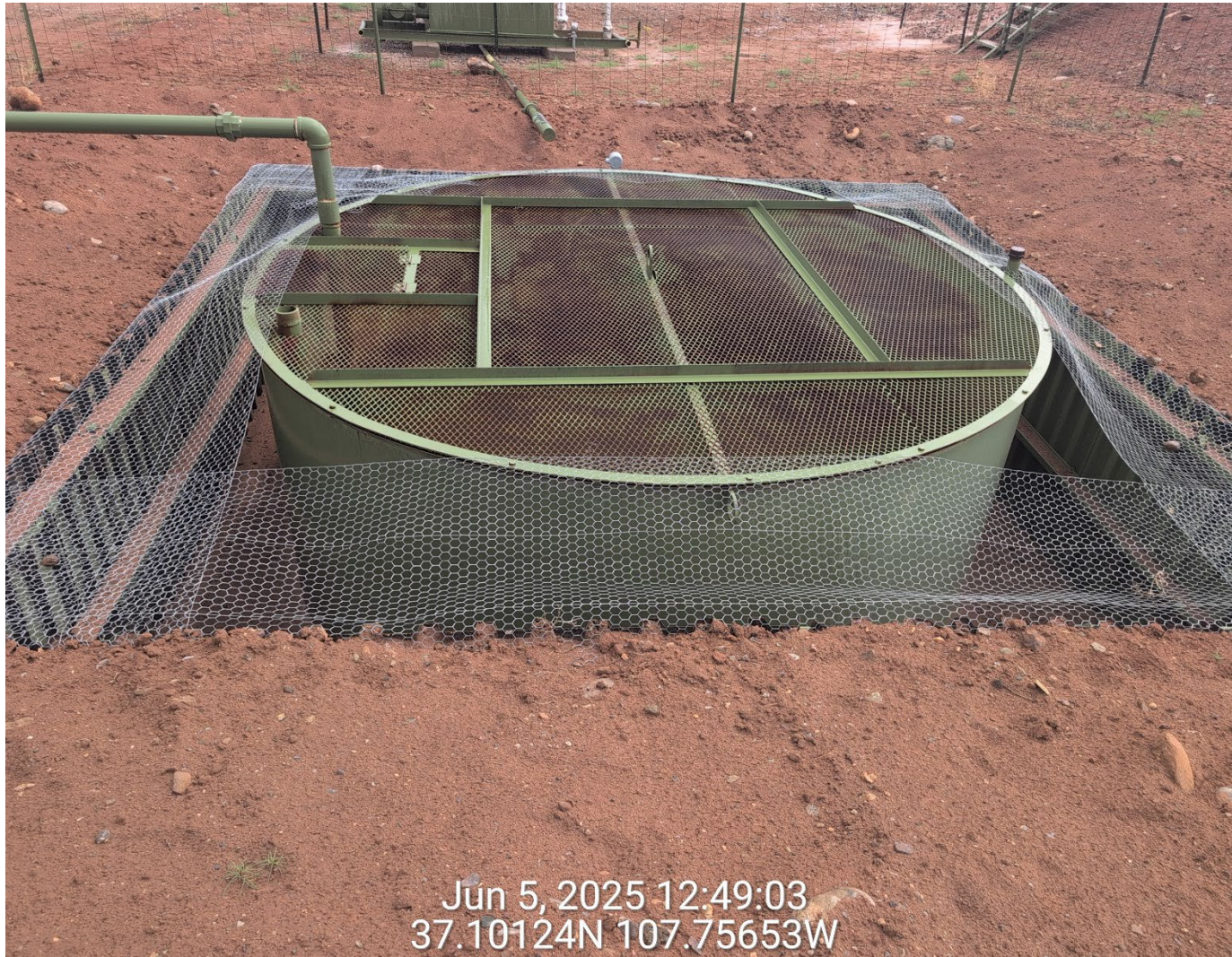

Netting at this tank is inadequate and has 4 large entrance points.



COLORADO
Energy & Carbon Management
Commission
Department of Natural Resources

Location Name: Slugger 2 Location ID #: 306981



COLORADO
Energy & Carbon Management
Commission
Department of Natural Resources

Citizen provided photo of the Slugger 22 wellhead

Location Name: Slugger 2 Location ID #: 306981



Citizen provided photo of the suspected produced water spill area



COLORADO
Energy & Carbon Management
Commission
Department of Natural Resources