

FOUND 2014
ALUM CAP
"PLS 22097"

R. 93 W.

N



GRID NORTH
SCALE' 1" = 1000'
500' 0 1000'

T. 9 S.

FOUND
0.9'x0.9'
STONE

S87°57'02"E 5209.33'

(1302.33')

(1302.33') 264'

52'

(1360.79')

N01°12'11"E 2721.58'

LARAMIE FED
0993-21-15W
UNGRADED ELEVATION:
7460.2'

29

FOUND 2011
ALUM CAP
"LS 12180"

SHL

LATITUDE (NAD 83)

NORTH 39.254656 DEG.

LONGITUDE (NAD 83)

WEST 107.783988 DEG.

NORTHING (NAD 83)

1525772.43

EASTING (NAD 83)

2353315.65

BASIS OF BEARING/DATUM

SPCS CO CENTRAL ZONE NAD 27 BASED
ON GPS STATIC OBSERVATIONS AND
OPUS SOLUTION ON DRG CONTROL
POINT "CP 16-9-93" HAVING A
POSITION OF:

NAD83(2011)
LAT 39° 16' 16.64" NORTH
LONG 107° 46' 11.24" WEST
NAVD88 ELEVATION: 7245.29

THE NORTH LINE OF SECTION 29,
MONUMENTED AS SHOWN AND
BEARING S87°57'02"E.

NOTES

1. GPS OPERATOR T. SHERRILL OBSERVED A PDOF OF 1.4.
2. ALL GPS OBSERVATIONS ARE IN COMPLIANCE WITH COGCC RULE No.215.
3. EXISTING IMPROVEMENTS WITHIN 2000' OF LOCATION. SEE LOC. DRAWING.
4. SURROUNDING SURFACE USE IS NATIVE BRUSH, NON CROP RANGELAND.

LEGEND

- ◆ WELL LOCATION
- FOUND MONUMENT

SURVEYOR'S STATEMENT

I, DAVID E. HENDERHAN, AN EMPLOYEE AND AGENT ON BEHALF OF D.R. GRIFFIN & ASSOCIATES, INC. STATE THE PLAT HEREON IS A CORRECT REPRESENTATION OF A SURVEY MADE UNDER MY SUPERVISION ON THE 24th DAY OF APRIL, 2023 OF THE SHOWN LARAMIE FED 0993-21-15W AND THAT THE LOCATION HAS BEEN STAKED ON THE GROUND AS SHOWN ON THIS PLAT.

Notice: In accordance with Colorado State Law, any legal action based upon any defect in this survey plat must commence within three (3) years after first discovery of such defect. In no event, may any action based upon any defect in this survey plat be commenced more than ten (10) years from the date of certification shown hereon.

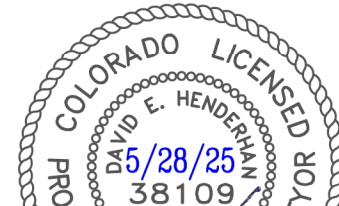

COLORADO PLS No. 38109

LARAMIE 0993-29-01

DRG GRIFFIN & ASSOCIATES, INC.
(307) 362-5028 1414 ELK ST., ROCK SPRINGS, WY 82901

**PLAT OF DRILLING LOCATION IN
NENE, SECTION 29, FOR
LARAMIE ENERGY, LLC**

**264' F/NL, & 52' F/EL, SECTION 29,
T. 9 S., R. 93 W., 6TH P.M.,
MESA COUNTY, COLORADO**

DRAWN: 8/10/2023 - DEH

SCALE: 1" = 1000'

REVISED: 5/22/2023 - DEH

DRG JOB No. 22334

MISC. REVISIONS

A6-21-15W

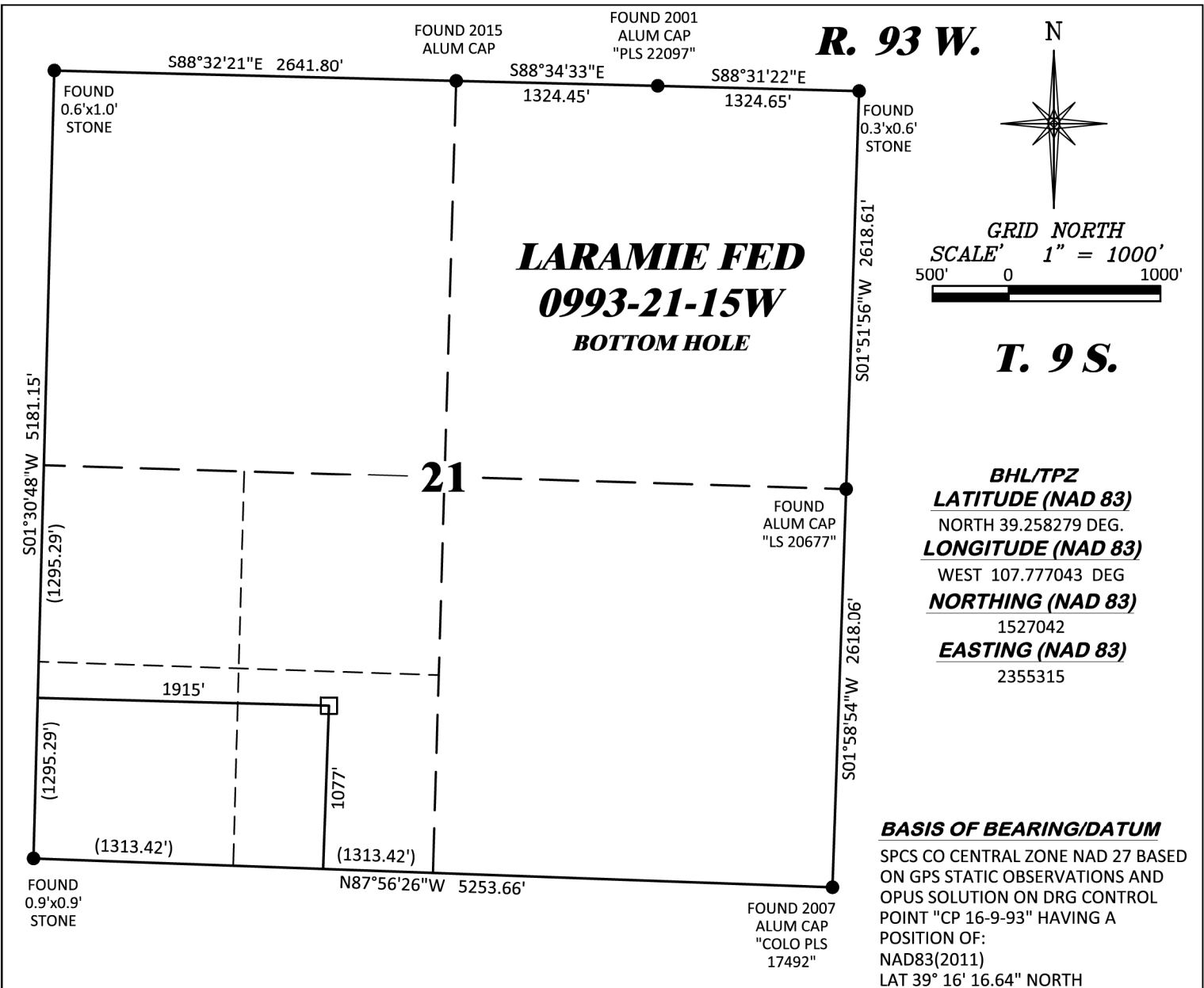

R. 93 W.

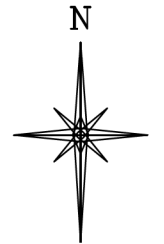

GRID NORTH
SCALE' 1" = 1000'
500' 0 1000'

T. 9 S.

BHL/TPZ
LATITUDE (NAD 83)
NORTH 39.258279 DEG.
LONGITUDE (NAD 83)
WEST 107.777043 DEG
NORTHING (NAD 83)
1527042
EASTING (NAD 83)
2355315

BASIS OF BEARING/DATUM
SPCS CO CENTRAL ZONE NAD 27 BASED
ON GPS STATIC OBSERVATIONS AND
OPUS SOLUTION ON DRG CONTROL
POINT "CP 16-9-93" HAVING A
POSITION OF:
NAD83(2011)
LAT 39° 16' 16.64" NORTH
LONG 107° 46' 11.24" WEST
NAVD88 ELEVATION: 7245.29

LEGEND

- APPROX. BHL/TPZ
- FOUND MONUMENT

THE WEST LINE OF SECTION 21,
MONUMENTED AS SHOWN AND
BEARING S01°30'48"W.

SURVEYOR'S STATEMENT

I, DAVID E. HENDERHAN, AN EMPLOYEE AND AGENT ON BEHALF OF D.R. GRIFFIN & ASSOCIATES, INC. STATE THE PLAT HEREON IS A CORRECT REPRESENTATION OF A SURVEY MADE UNDER MY SUPERVISION ON THE 24th DAY OF APRIL, 2023 OF THE SHOWN LARAMIE FED 0993-21-15W BOTTOM HOLE.

Notice: In accordance with Colorado State Law, any legal action based upon any defect in this survey plat must commence within three (3) years after first discovery of such defect. In no event, may any action based upon any defect in this survey plat be commenced more than ten (10) years from the date of certification shown hereon.

LARAMIE 0993-29-01

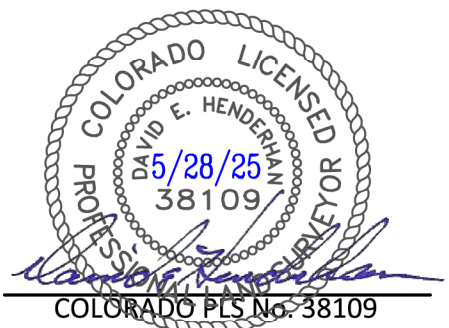

DRG RIFFIN & ASSOCIATES, INC.
(307) 362-5028 1414 ELK ST., ROCK SPRINGS, WY 82901

DRAWN: 8/10/2023 - DEH	SCALE: 1" = 1000'
REVISED: 5/22/2025 - DEH	DRG JOB No. 22334
MISC. REVISIONS	A6-21-15W BHL

**PLAT OF BOTTOM HOLE LOCATION IN
SESW, SECTION 21, FOR
LARAMIE ENERGY, LLC**

**1077' F/SL, & 1915' F/WL, SECTION 21,
T. 9 S., R. 93 W., 6TH P.M.,
MESA COUNTY, COLORADO**