

FOUND 2014
ALUM CAP
"PLS 22097"

R. 93 W.

N

FOUND
0.9'x0.9'
STONE



GRID NORTH
SCALE' 1" = 1000'
500' 0 1000'

T. 9 S.

LARAMIE
0993-20-14E
UNGRADED ELEVATION:
7458.0'

S87°57'02"E 5209.33'

(1302.33')

(1302.33')

251'

80'

(1360.79')

N01°12'11"E 2721.58'

(1360.79')

29

FOUND 2011
ALUM CAP
"LS 12180"

SHL

LATITUDE (NAD 83)

NORTH 39.254693 DEG.

LONGITUDE (NAD 83)

WEST 107.784089 DEG.

NORTHING (NAD 83)

1525786.43

EASTING (NAD 83)

2353287.29

BASIS OF BEARING/DATUM

SPCS CO CENTRAL ZONE NAD 27 BASED
ON GPS STATIC OBSERVATIONS AND
OPUS SOLUTION ON DRG CONTROL
POINT "CP 16-9-93" HAVING A
POSITION OF:

NAD83(2011)

LAT 39° 16' 16.64" NORTH

LONG 107° 46' 11.24" WEST

NAVD88 ELEVATION: 7245.29

THE NORTH LINE OF SECTION 29,
MONUMENTED AS SHOWN AND
BEARING S87°57'02"E.

NOTES

1. GPS OPERATOR T. SHERRILL OBSERVED A PDOF OF 1.4.
2. ALL GPS OBSERVATIONS ARE IN COMPLIANCE WITH COGCC RULE No.215.
3. EXISTING IMPROVEMENTS WITHIN 2000' OF LOCATION. SEE LOC. DRAWING.
4. SURROUNDING SURFACE USE IS NATIVE BRUSH, NON CROP RANGELAND.

LEGEND

- ◆ WELL LOCATION
- FOUND MONUMENT

SURVEYOR'S STATEMENT

I, DAVID E. HENDERHAN, AN EMPLOYEE AND AGENT ON BEHALF OF D.R. GRIFFIN & ASSOCIATES, INC. STATE THE PLAT HEREON IS A CORRECT REPRESENTATION OF A SURVEY MADE UNDER MY SUPERVISION ON THE 24th DAY OF APRIL, 2023 OF THE SHOWN LARAMIE 0993-20-14E AND THAT THE LOCATION HAS BEEN STAKED ON THE GROUND AS SHOWN ON THIS PLAT.

Notice: In accordance with Colorado State Law, any legal action based upon any defect in this survey plat must commence within three (3) years after first discovery of such defect. In no event, may any action based upon any defect in this survey plat be commenced more than ten (10) years from the date of certification shown hereon.

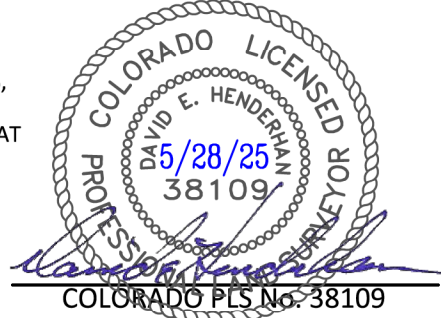

LARAMIE 0993-29-01

COLORADO PLS No. 38109

DRG RIFFIN & ASSOCIATES, INC.
(307) 362-5028 1414 ELK ST., ROCK SPRINGS, WY 82901

**PLAT OF DRILLING LOCATION IN
NENE, SECTION 29, FOR
LARAMIE ENERGY, LLC**

DRAWN: 8/10/2023 - DEH	SCALE: 1" = 1000'
REVISED: 5/22/2025 - DEH	DRG JOB No. 22334
MISC. REVISIONS	B3-20-14E

**251' F/NL, & 80' F/EL, SECTION 29,
T. 9 S., R. 93 W., 6TH P.M.,
MESA COUNTY, COLORADO**

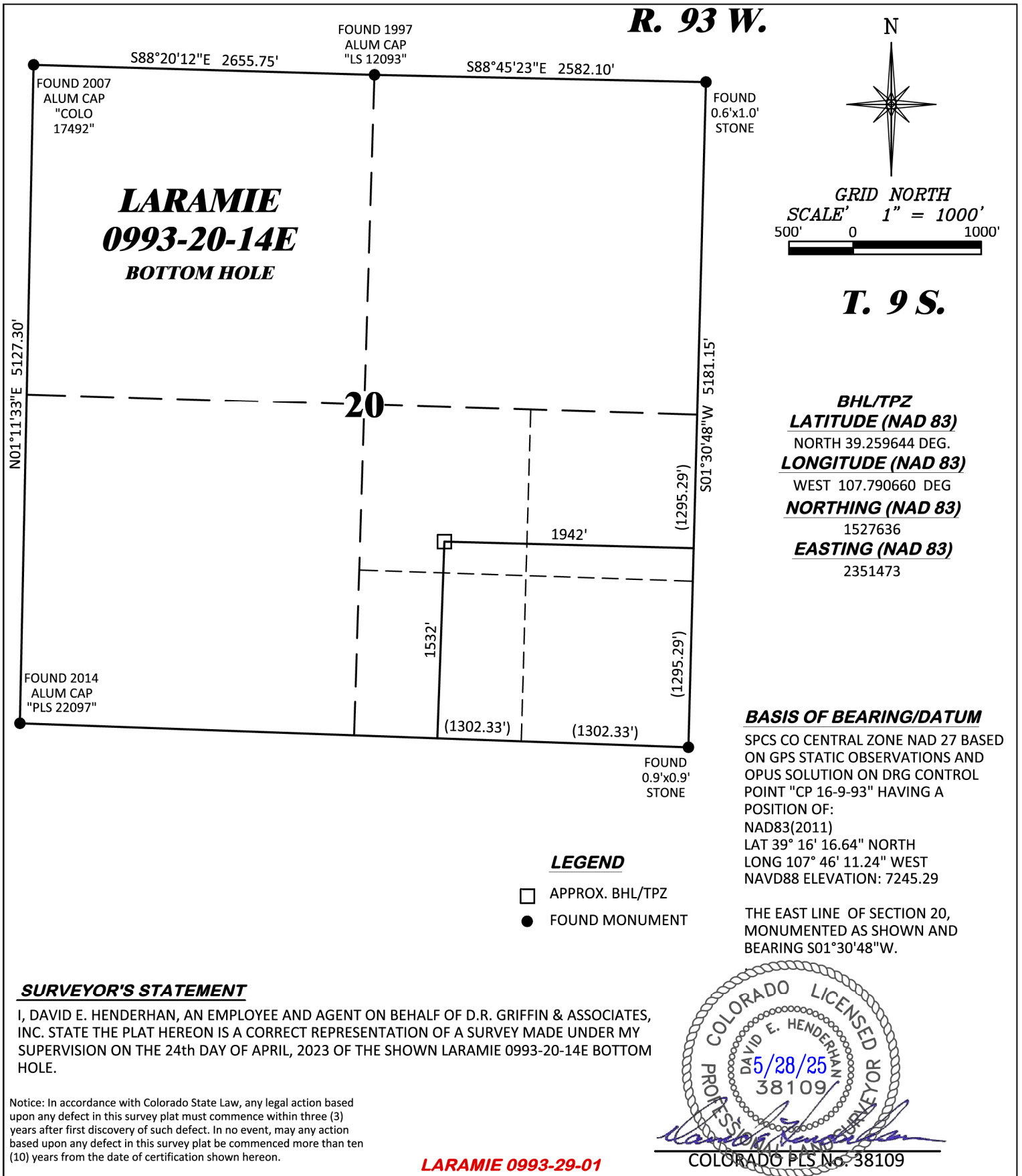

 DAVID E. HENDERHAN 1414 ELK ST., ROCK SPRINGS, WY 82901		PLAT OF BOTTOM HOLE LOCATION IN NWSE, SECTION 20, FOR LARAMIE ENERGY, LLC
DRAWN: 8/10/2023 - DEH	SCALE: 1" = 1000'	1532' F/SL, & 1942' F/EL, SECTION 20, T. 9 S., R. 93 W., 6TH P.M., MESA COUNTY, COLORADO
REVISED: 5/22/2023 - DEH	DRG JOB No. 22334	
MISC. REVISIONS	B3-20-14E BHL	