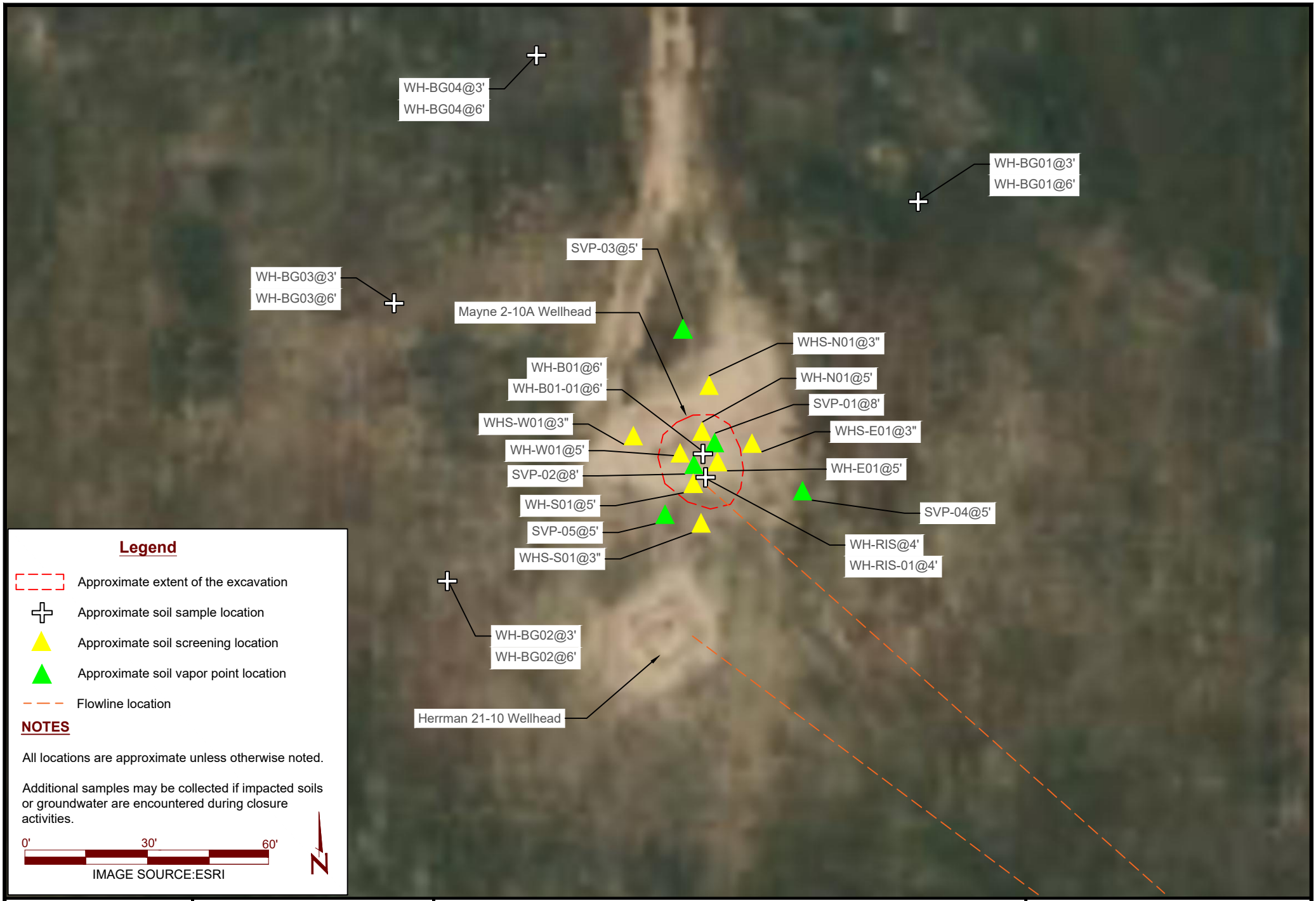


DATE: May 27, 2025

Figure
2

EAGLE ENVIRONMENTAL CONSULTING, LLC
8000 W 44th Ave, Wheat Ridge, CO 80033
Ph: 303-433-0479 • F: 303-325-5449

**Kerr-McGee Oil and Gas Onshore LP**
**Mayne 2-10A & Herrman 21-10 Wellheads**
NWNE Sec. 10-T3N-R66W
Weld County, Colorado

Screening and Sample Location Map