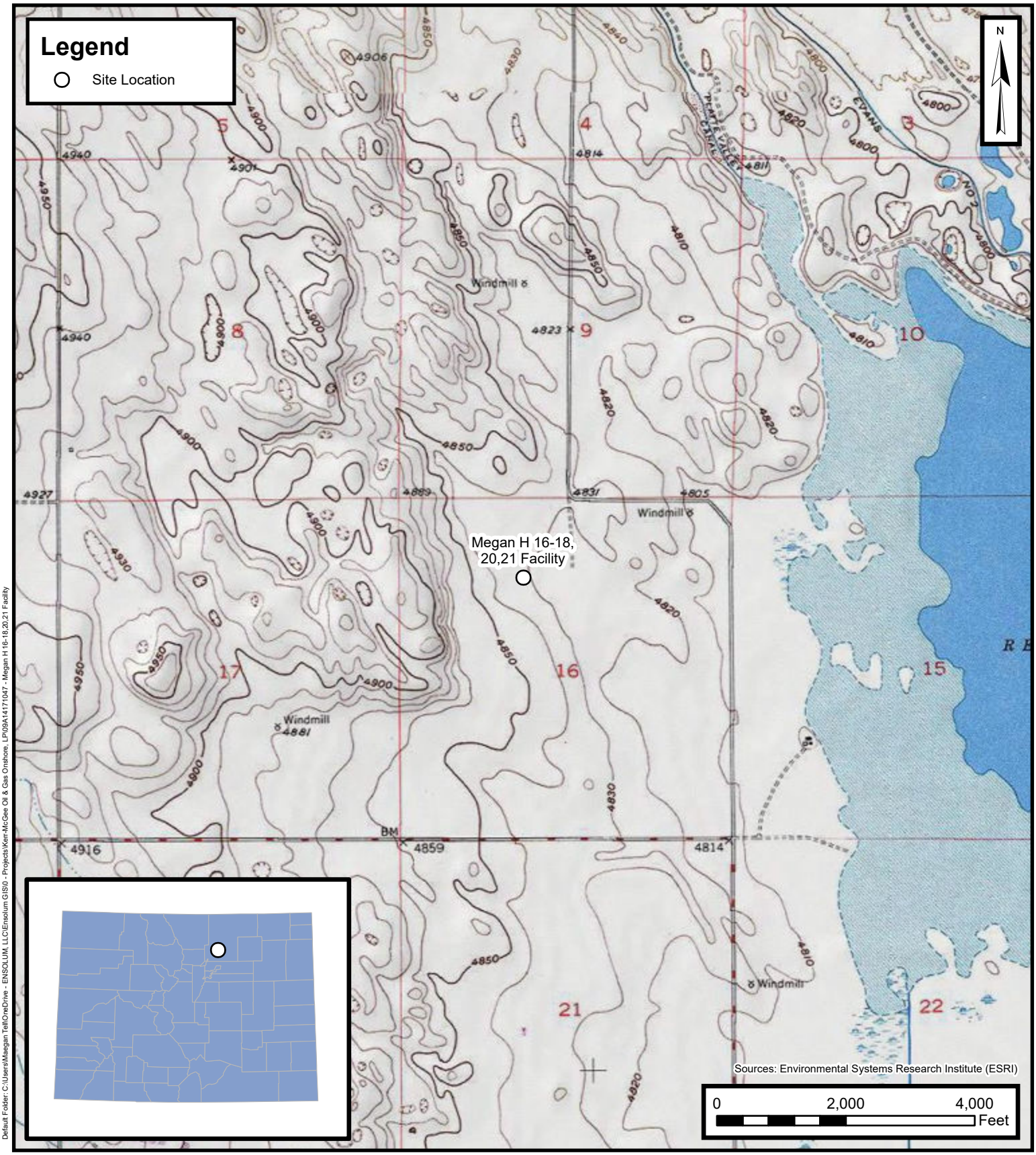

Default Folder: C:\Users\Maegan Tell\OneDrive - ENSOLUM, LLC\Ensolum GIS\0 - Projects\Kerr-McGee Oil & Gas Onshore, LP\09A14171047 - Megan H 16-18,20,21 Facility

ENSOLUM
Environmental, Engineering and Hydrogeologic Consultants

Site Location Map

Megan H 16-18,20,21 Facility
Kerr-McGee Oil & Gas Onshore, LP
NENW SEC 16-T3N-R65W
Weld County, CO

Project Number: 09A14171047

FIGURE
1