



Holloway & Holloway, Inc.
 P.O. Box 3331
 Greeley, CO 80633
 (303) 867-3715
 (303) 352-5852



00209713

Basis of elev spot elev
 at NE cor. 4991'

R61W

NE cor. re-bar
 in roadway

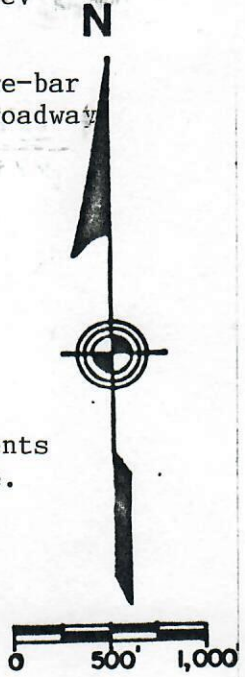
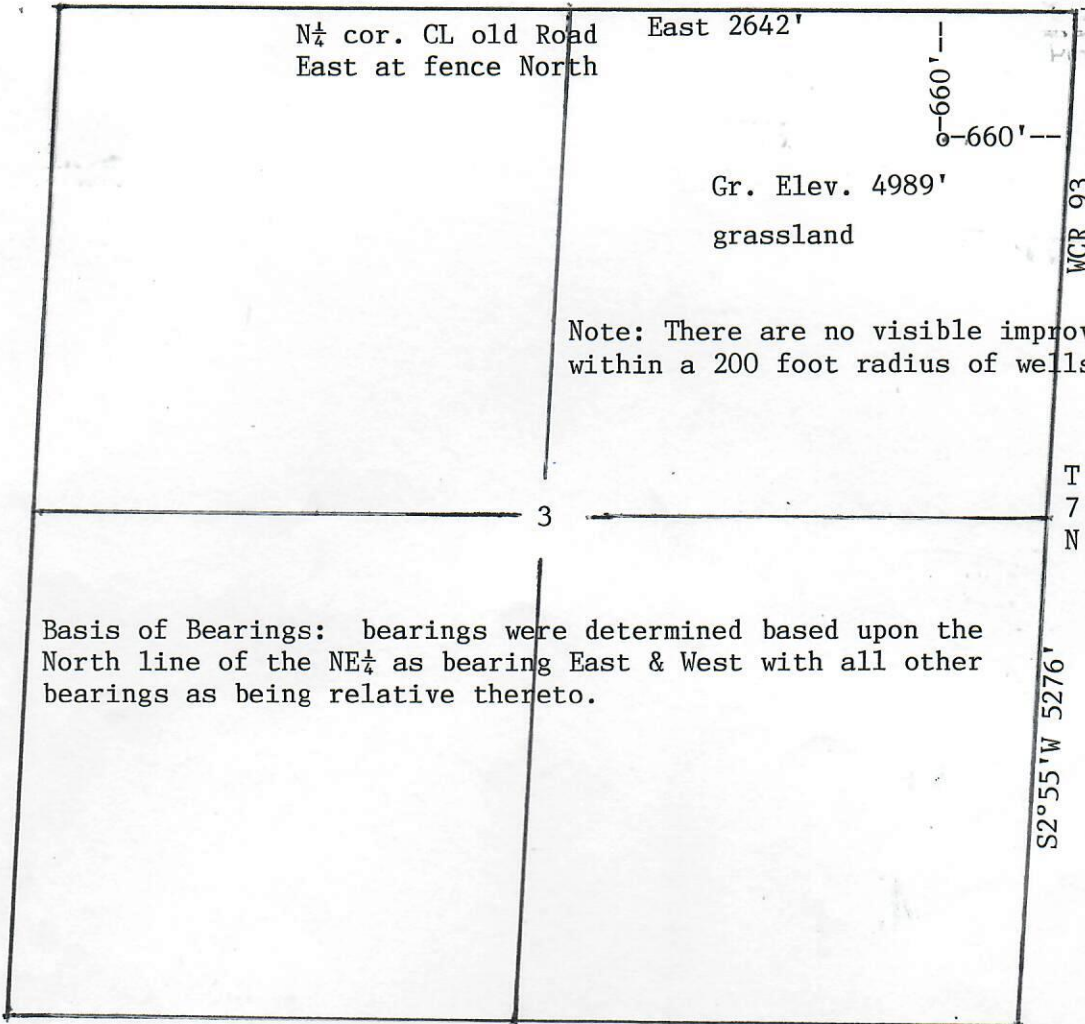

Basis of Bearings: bearings were determined based upon the North line of the NE $\frac{1}{4}$ as bearing East & West with all other bearings as being relative thereto.

SE cor. re-bar
 in roadway

Scale - - - 1" = 1000'

In accordance with a request from H.S. Resources, Inc. the Undersigned has determined the location of the HSR- Hill/Susie Q 1-3 well

to be 660'FNL & 660'FEL at right angles as co-ordinates

Section 3 Township 7N Range 61W of the 6th principal Meridian

Weld County, Colorado.

I hereby certify, that this oil and/or gas well location certificate was prepared for H.S. Resources, Inc. that it is not a land survey plat or improvement survey plat, and that it is not to be relied upon for the establishment of fence, building or other future improvement lines.

Date 2-10-95

Billy G. Holloway

Holloway & Holloway, Inc.
 States of
 Colorado, Nebraska, Wyoming

