

Date of Service	Job Type	Customer	Consultant	Well Name	Last Tckt	Ticket #	
4/18/2025	Surface	Civitas	Jason Gibbs	SANBORN DRAW 1-33	Yes	5088 #2	
State	County	API	Rig	Operator			
Colorado	Weld	05-123-09337	Ensign 122	Edgar Lozano Diaz			
Well Information				Water			
	Work String	Prod CSG	Surface	OH (I.D.)	Annular	Temp	50 °F
OD & Weight	4 1/2" 16.6#			10		PH	7
Factor	0.01422	0	0	0.0971		Chloride	1
Length	1500			200		Well Description	
Capacity	21.33	0.00	0.00	19.43	0.00	TOC PLUG 3	1,300
OD & Weight	4 1/2" 16.6#		8 5/8" 24#	10		EODP	1,500
Factor	0.01422	0	0.0636	0.0971			
Length	750		291	459		TOC PLUG 4	0
Capacity	10.67	0.00	18.51	44.59	0.00	EODP	750
OD & Weight						Shoe	291
bbl/ft	0	0	0	0.0000			
Length							
Capacity	0.00	0.00	0.00	0.00	0.00		
Buoyancy	0.76	Buoyancy	0.76	Buoyancy	0.76		
Lift Pressure	PRV	Lift Pressure	PRV	Lift Pressure	PRV		
1190	750	595	500				

Drivers, Crew and Equipment Allocation

Driver and Heavy Duty Equipment				Crew and Light Duty Equipment			Misc. Tools or Equipment
Driver	Tractor	Trailer	Mileage	Crew	Equipment	Mileage	Required or Requested
Jose Martinez	2830	CP2905		Edgar Lozano Diaz	7485		
Jorge Ronquillo	8172	CB7520					
Cole West	4367	CB2667					
Total Heavy Duty Mileage			0	Total Light Duty Mileage		0	

1K E-Thixo	Qty	Rate	Total	Blend	Qty	Rate	Total
1K E-Thixo	120			Blend	0		
Desc	Qty	Rate	Total	Desc	Qty	Rate	Total
1K E-Thixo	120.00						
1K E-Thixo	440.00						
Blend	0.00						

Print Sign  Date Ticket total

See page 2 for job log and any necessary remarks

SANBORN DRAW 1-33
AFE: PCO1692CD
COST CODE: 8306.240
ROUTING: KARA
ENGLISH
JASON GIBBS
DATE SIGNED:
04-21-25
AMOUNT: 

SANBORN DRAW 1-33 PLUG 1 AND 2

CEMENTING

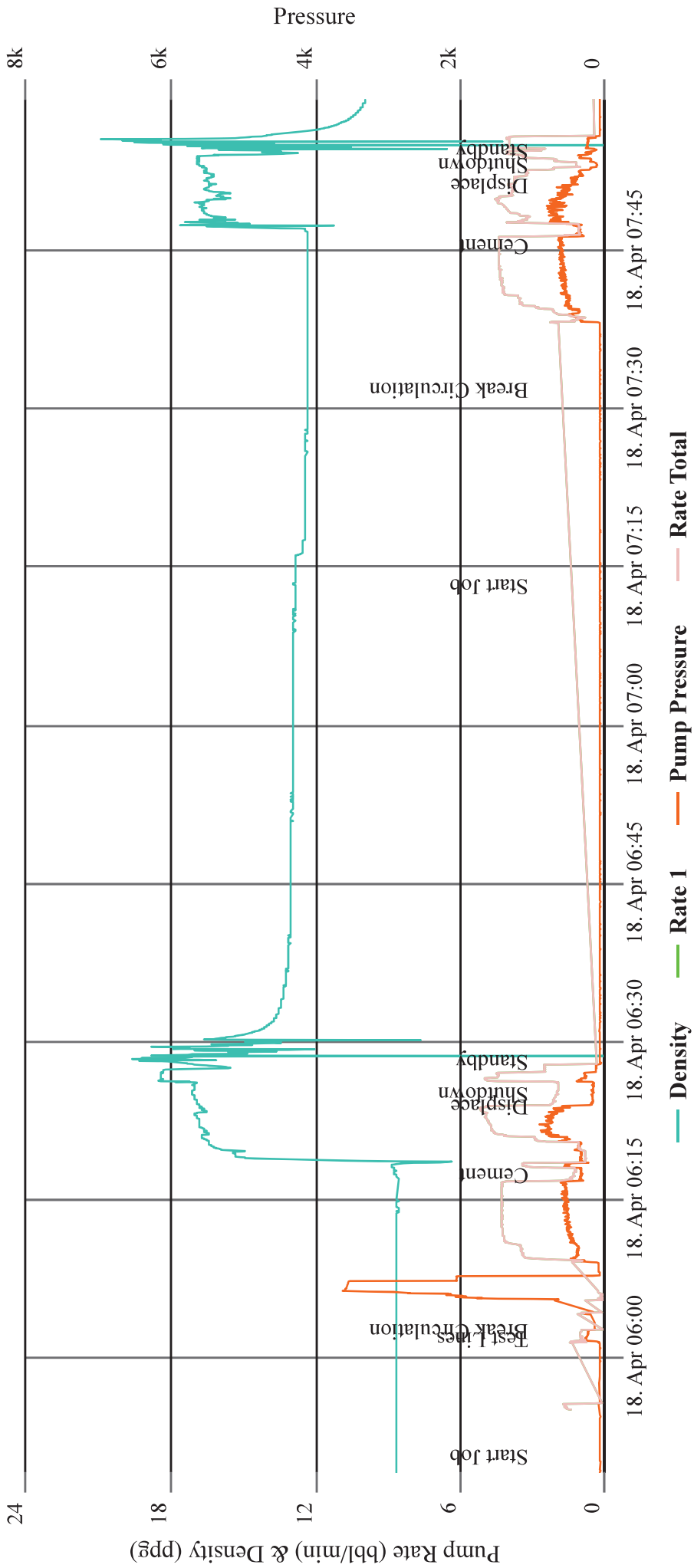

SANBORN DRAW 1-33 PLUG 4

CEMENTING

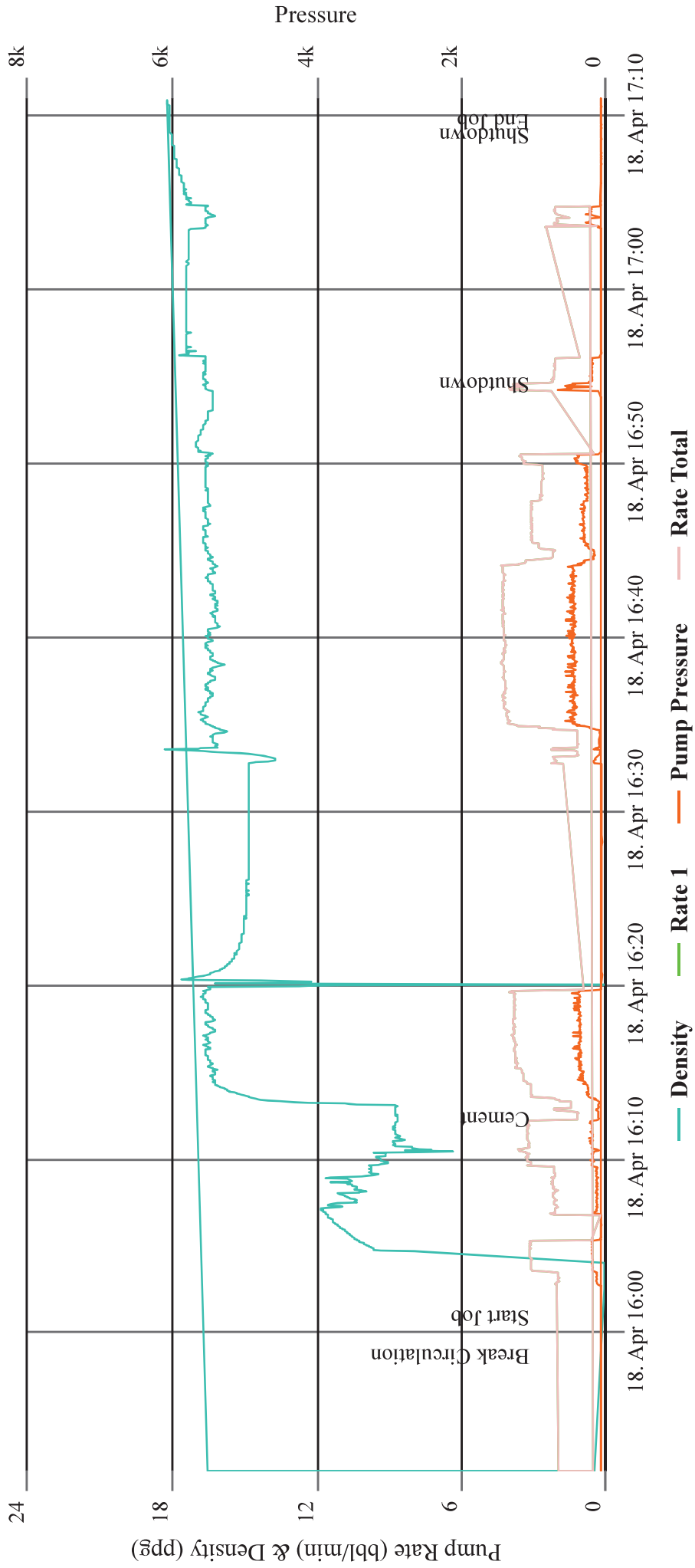

SANBORN DRAW 1-33 PLUG 3

CEMENTING

