



## Kerr-McGee Oil & Gas Onshore LP

December 11<sup>th</sup>, 2024

Cervi Enterprises Inc.  
Michael Eugene Cervi  
P.O. Box 1930  
Greeley, CO 80632

RE: RE-ENTRY  
WELLS: 34-1 Cervi,  
1 Prospect Royalty,  
13-20 HSR-Lost Creek State  
Weld County, Colorado

Mr. Cervi:

The referenced wells located on your property and described above need to be re-entered and re-plugged to improve the integrity of each of the respective well bores. Prior to commencement of those operations, the Energy and Carbon Management Commission requires the Operator to inform you of its plans and to secure your agreement to the procedures. A plat is enclosed in order to provide each of the referenced well's approximate known location. We need to locate the abandoned wellhead below grade, bring it back to the surface, and plug it according to the current rules and regulations. Once this is completed, Kerr-McGee Oil & Gas Onshore LP ("KMOG") will cut it below grade and reclaim all disturbed areas to, as near as reasonably practicable, the condition that existed immediately prior to the re-entry work performed. KMOG also agrees to repair and return any roads damaged by the work to the condition they were in immediately prior to the re-entry work. The location of each re-entry well and proposed access route is generally depicted and labeled on the images attached hereto.

Please acknowledge your receipt of this notice and your consent to access and perform the proposed operations by signing, dating and returning this letter to the undersigned.

If you have any questions or concerns regarding this matter, please do not hesitate to contact me directly at (208) 420-1592.

Sincerely,

Vince Gerrish  
Kerr-McGee Oil & Gas Onshore LP  
[Vince\\_Gerrish@oxy.com](mailto:Vince_Gerrish@oxy.com)

*[Signature page follows in page 3.]*

**Temporary Southern Access Route: 3N 63W Sections 25 and 36**

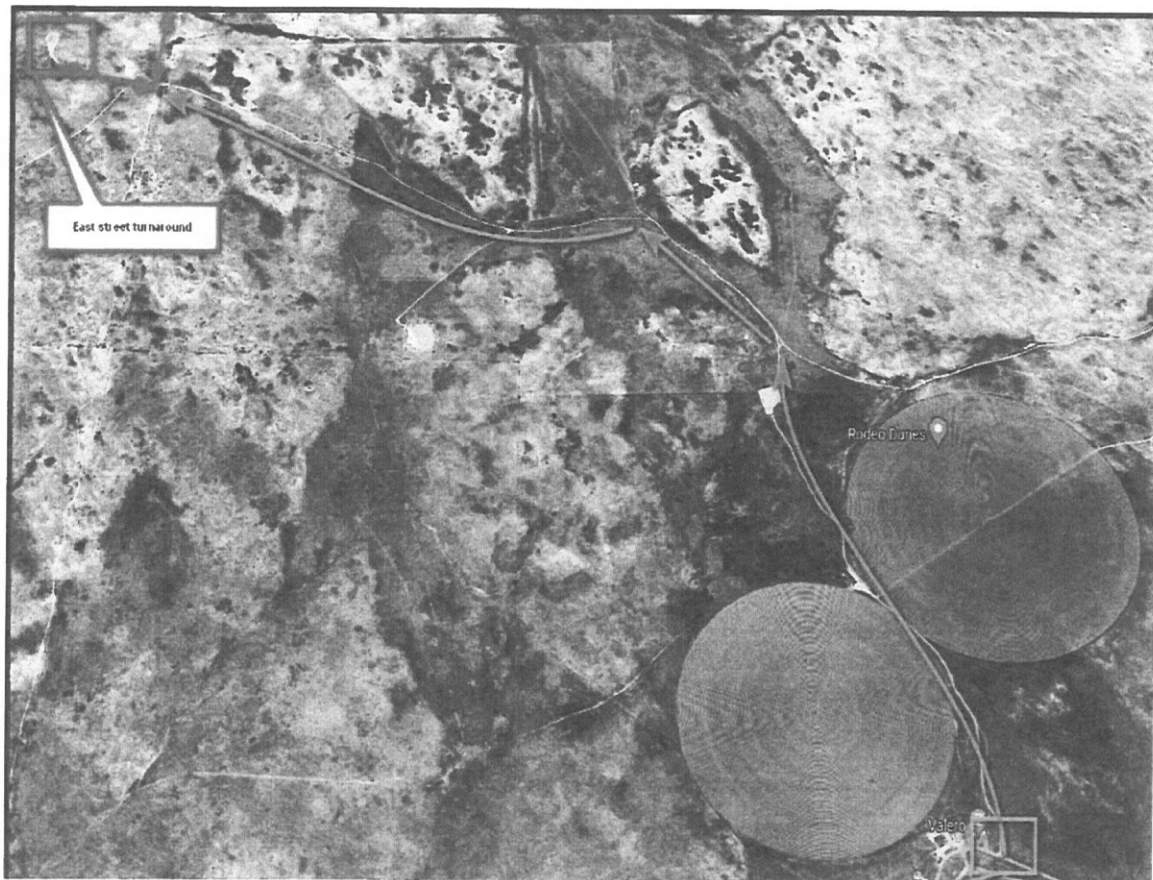

**Re-Entry Locations:**

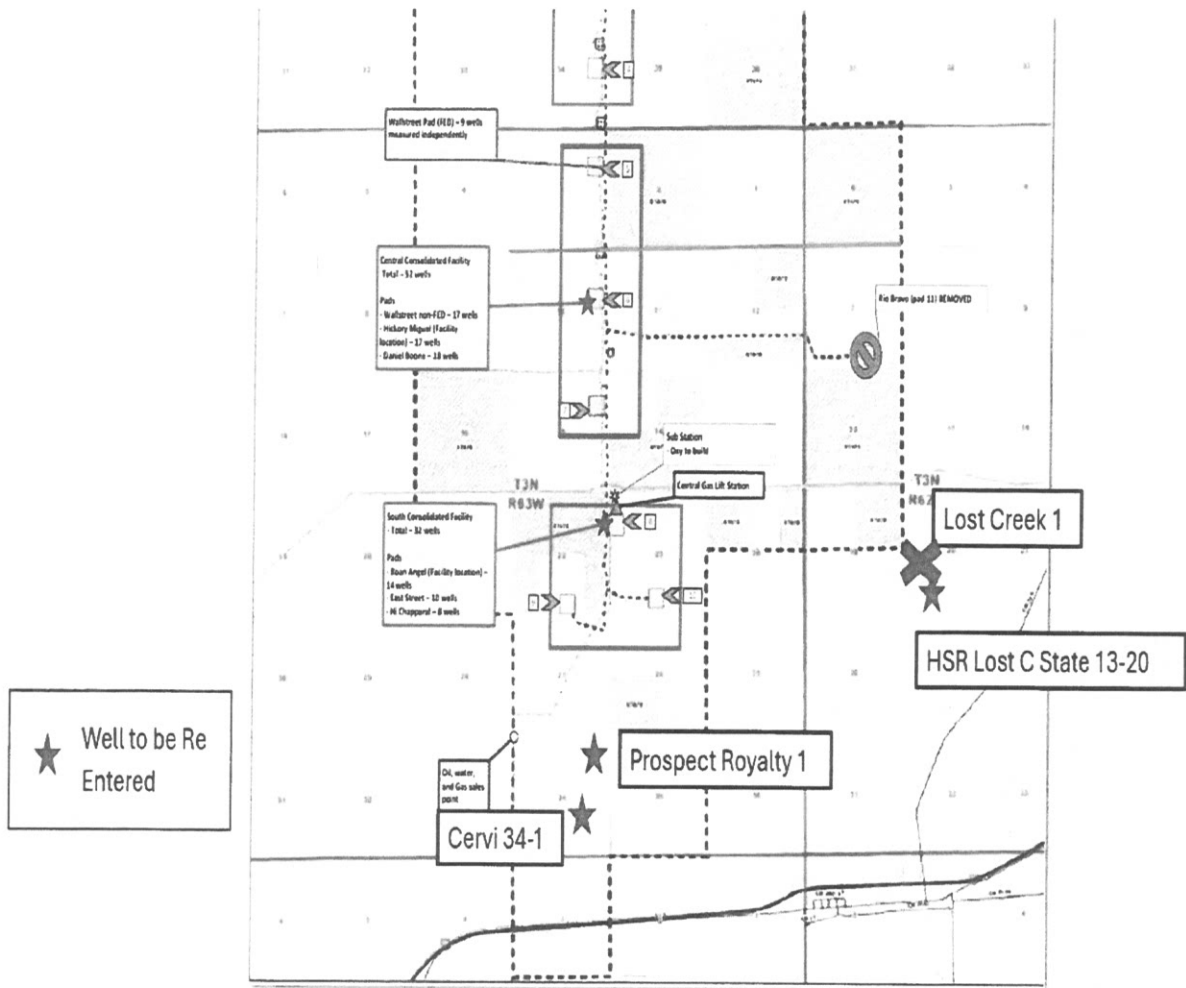

I/we understand that a well will be re-entered and re-plugged on my/our land and I/we consent to those operations.

*Michael Cervi*  
 Michael Cervi

*Dec 12-2024*  
 Date