

WGS84 $\pm 7\text{ft}$ 40.11811, -104.86514 $\pm 3\text{m}$ 1518 ± 11 N4



ECMC
Environmental
Field Inspection



Sidney Strear Well No. 1
© 16-May-25 12:51:04 PM
ECMC Environmental Inspection

Signage with emergency contact number is visible. Weeds are visible adjacent to the wellhead.

WGS84 $\pm 7\text{ft}$ 40.11823, -104.86506 $\pm 3\text{m}$ 1517 ± 11 °, T NW297



ECMC
Environmental
Field Inspection



Sidney Strear Well No. 1
© 16-May-25 12:51:22 PM
ECMC Environmental Inspection

Stained soil is visible around the wellhead.

WGS84 40.11826, -104.86505 Δ $\pm 4m$ 1519 Δ ± 12 °, T NE15
 $\pm 16ft$



ECMC
Environmental
Field Inspection



Sidney Strear Well No. 1
16-May-25 12:52:16 PM
ECMC Environmental Inspection

A strong petroleum hydrocarbon odor was observed when the stained soil was disturbed.

WGS84
±7ft

40.11798, -104.86545

m
±3m

1518

°T
±11

W267

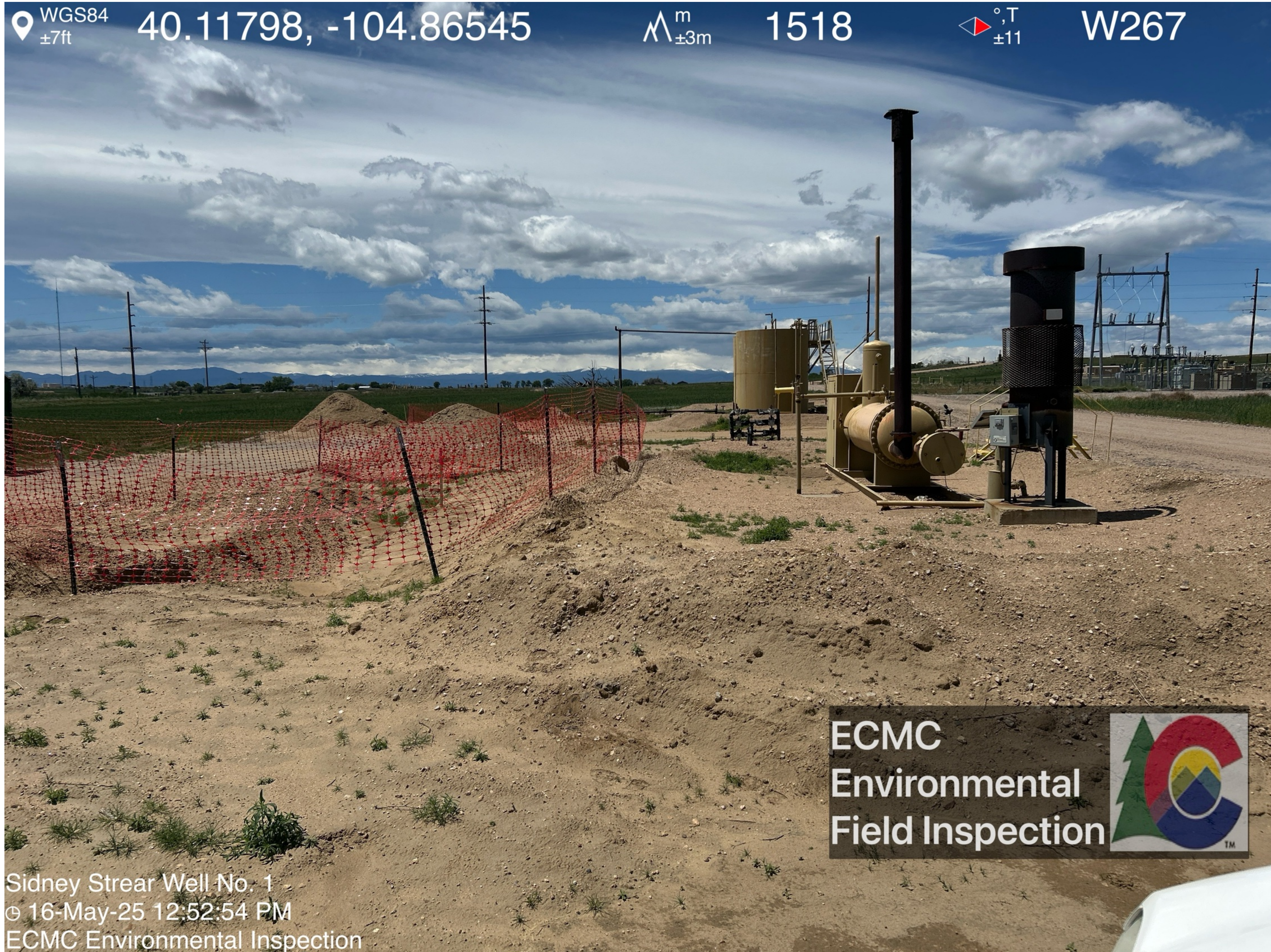

ECMC
Environmental
Field Inspection



Sidney Strear Well No. 1
© 16-May-25 12:52:54 PM
ECMC Environmental Inspection

Separator and ECD visible in the foreground on the right side of the picture. The production tank is visible in the background on the right side of the picture.

The excavation and stockpiles on the left side of the picture correspond to another facility and will be addressed in a separate inspection.

WGS84
±8ft

40.11802, -104.86570

m
±3m

1518

°T
±12

SE121



Sidney Strear Well No. 1
© 16-May-25 12:53:27 PM
ECMC Environmental Inspection

ECMC
Environmental
Field Inspection 

Separator and ECD visible on the left side of the picture. Weeds are visible within the separator berm.

The excavation on the right side of the picture corresponds to another facility and will be addressed in a separate inspection.

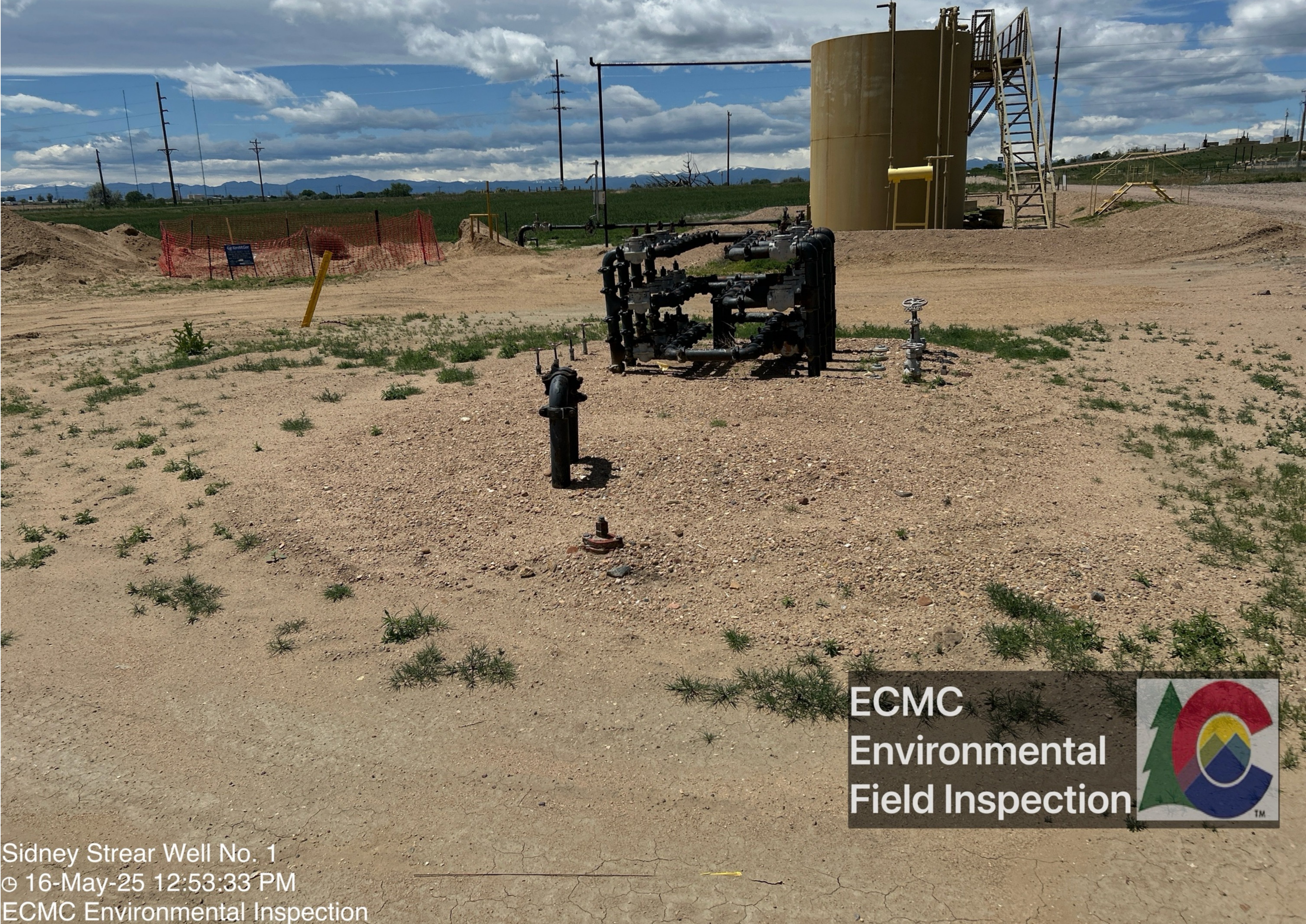

Sidney Strear Well No. 1
© 16-May-25 12:53:33 PM
ECMC Environmental Inspection

ECMC
Environmental
Field Inspection 

Manifolds are visible in the center of the picture.

The excavation on the left side of the picture corresponds to another facility and will be addressed in a separate inspection..

WGS84
±9ft

40.11810, -104.86598

1519

°T
±12

SW210



ECMC
Environmental
Field Inspection



Sidney Stream Well No. 1
© 16-May-25 12:54:00 PM
ECMC Environmental Inspection

Placards/labels are visible on two production tanks. Signage with emergency contact number is visible.

WGS84
±11ft

40.11809, -104.86619

m
±3m

1519

°T
±12

SW203



ECMC
Environmental
Field Inspection



Sidney Strear Well No. 1
© 16-May-25 12:54:21 PM
ECMC Environmental Inspection

Weeds are visible within the shared production tank and produced water vessel berm.

WGS84 $\pm 7\text{ft}$ 40.11797, -104.86599 $\wedge^m_{\pm 3\text{m}}$ 1518 $\triangle^{\circ, T}_{\pm 12}$ NW314



ECMC
Environmental
Field Inspection



Sidney Strear Well No. 1
© 16-May-25 12:56:07 PM
ECMC Environmental Inspection

Yellow-stained soil is visible at the base of the production tank. Rust is visible on the side of the production tank.

WGS84 $\pm 12\text{ft}$ 40.11803, -104.86599 $\wedge^m_{\pm 4\text{m}}$ 1518 $\triangle^{\circ, T}_{\pm 13}$ W255



ECMC
Environmental
Field Inspection



Sidney Strear Well No. 1
© 16-May-25 12:57:19 PM
ECMC Environmental Inspection

No petroleum hydrocarbon odor or staining were observed when the yellow-stained soil was disturbed.