

R. 54 W.

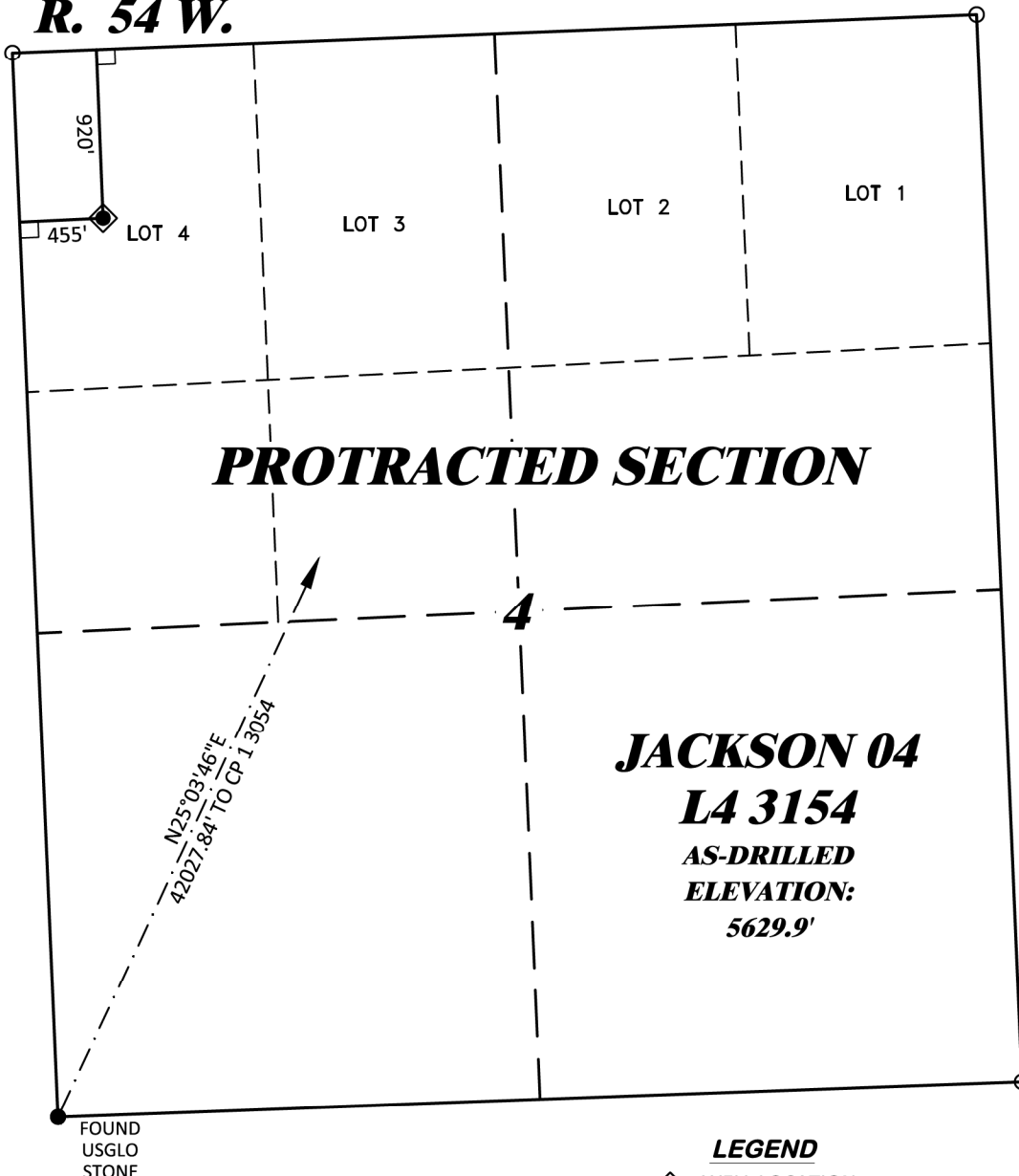

GRID NORTH
SCALE' 1" = 1000'
 500' 0 1000'

T. 31 S.

SHL
LATITUDE (NAD 83)
 NORTH 37.377867 DEG.
LONGITUDE (NAD 83)
 WEST 103.480771 DEG.
NORTHING (NAD 83)
 1265303.30
EASTING (NAD 83)
 3586690.27

BASIS OF BEARINGS, ELEVATIONS & DATUM
 SPCS COLORADO SOUTH NAD 27
 BASED ON GPS OBSERVATIONS AND
 OPUS SOLUTION ON 1½IN. ALUM.
 CAP ON No. 5 REBAR DRG CONTROL
 POINTS:
 "CP 1 3054" HAVING A NAD83(2011)
 POSITION OF:
 LAT 37° 28' 04.42" NORTH
 LONG 103° 25' 04.13" WEST
 NAVD88 ELEVATION: 4811.45'
 "CP 35 2954" HAVING A
 NAD83(2011) POSITION OF:
 LAT 37° 28' 39.68" NORTH
 LONG 103° 26' 15.82" WEST
 NAVD88 ELEVATION: 5309.79'

BEARINGS HEREIN RELATIVE TO GRID
 BEARING BETWEEN SAID POINTS:
 S59°35'36"E

PROTRACTED SECTION

JACKSON 04
L4 3154
AS-DRILLED
ELEVATION:
5629.9'

LEGEND

- ◆ WELL LOCATION
- FOUND MONUMENT AS SHOWN
- └ DENOTES 90° TIE
- PROTRACTED QUADRANGLE INTERSECTION LOCATION

NOTES

1. GPS OPERATOR T. SHERRILL OBSERVED A PPOP OF 2.1.
2. ALL GPS OBSERVATIONS ARE IN COMPLIANCE WITH COGCC RULE No.215.

SURVEYOR'S STATEMENT

I, DAVID E. HENDERHAN, AN EMPLOYEE AND AGENT ON BEHALF OF D.R. GRIFFIN & ASSOCIATES, INC. STATE THE PLAT HEREON IS A CORRECT REPRESENTATION OF A SURVEY MADE UNDER MY SUPERVISION ON THE 22nd DAY OF APRIL, 2025 OF THE SHOWN JACKSON 04 L4 3154 AS-DRILLED LOCATION.

Notice: In accordance with Colorado State Law, any legal action based upon any defect in this survey plat must commence within three (3) years after first discovery of such defect. In no event, may any action based upon any defect in this survey plat be commenced more than ten (10) years from the date of certification shown hereon.

JACKSON 04 L4 3154

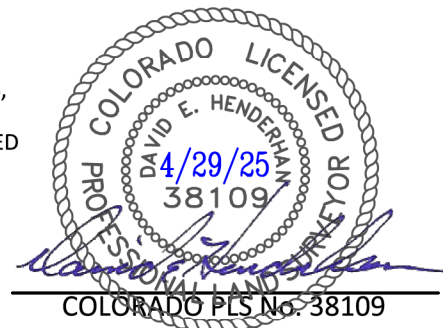

DRG GRIFFIN & ASSOCIATES, INC.
 (307) 362-5028 1414 ELK ST., ROCK SPRINGS, WY 82901

DRAWN: 4/28/2025 - NGJ	SCALE: 1" = 1000'
REVISED: N/A	DRG JOB No. 22268
	EXHIBIT AS DRLD

PLAT OF AS-DRILLED LOCATION IN
LOT 4, SECTION 4, FOR
BNL (ENTERPRISE) INC.
920' F/NL, & 455' F/WL, SECTION 4,
T. 31 S., R. 54 W., 6TH P.M.,
LAS ANIMAS COUNTY, COLORADO