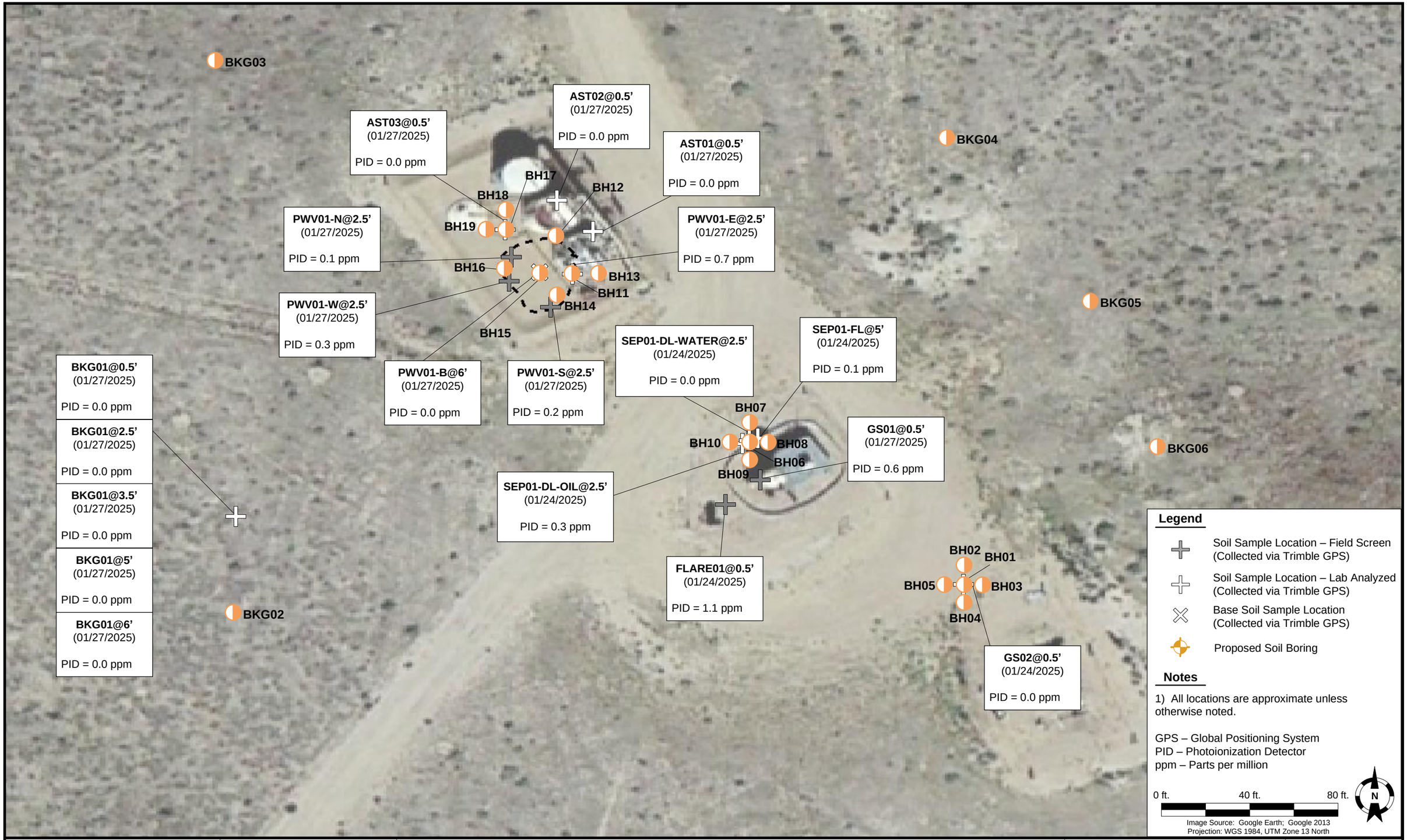

DATE:	May 6, 2025
DESIGNED BY:	B. Nelson
DRAWN BY:	D. Brokaw

TASMAN EST. 2009

NOBLE Energy, Inc. – 69175 – DJ Basin
WADE T8N-R59W-S29 Tank Battery
NWNE, Section 29, Township 8 North, Range 59 West
Weld County, Colorado

Proposed Soil Boring
Location Map
(Tank Battery)