

T3S, R95W, 6th P.M.

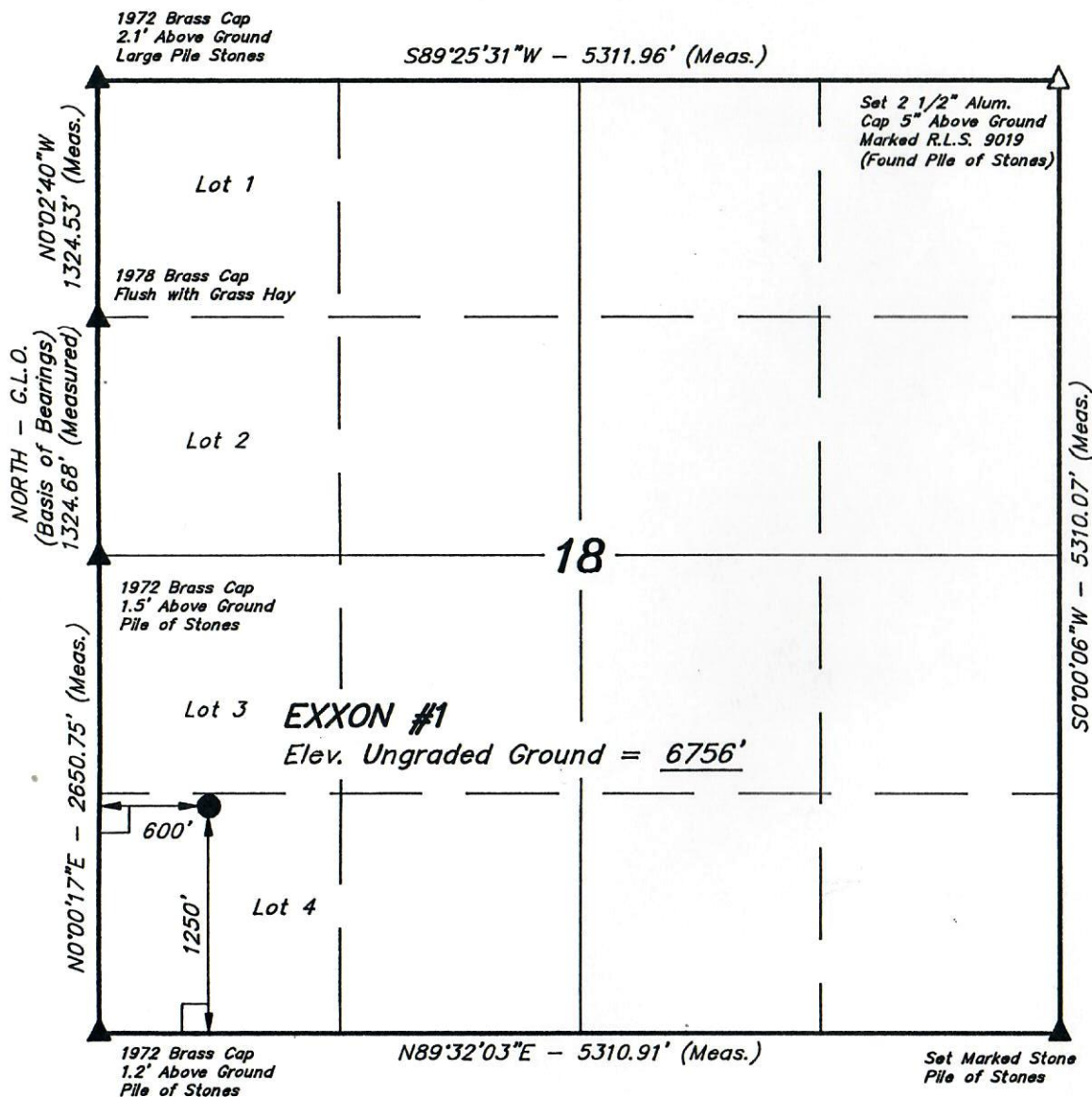

LEGEND:

- = 90° SYMBOL
- = PROPOSED WELL HEAD.
- = SECTION CORNERS LOCATED.
- = SECTION CORNERS SET.
(U.E.L.S. Alum. Cap Mark'd 9019)

SEE ADDENDUM FOR LOCATION OF IMPROVEMENTS WITHIN 200' OF PROPOSED WELL HEAD.

STRACHAN EXPLORATION

Well location, EXXON #1, located as shown in Lot 4 of Section 18, T3S, R95W, 6th P.M. Rio Blanco County, Colorado.

BASIS OF ELEVATION

SPOT ELEVATION AT A RIDGE TOP IN THE SE 1/4 OF SECTION 18, T3S, R95W, 6th P.M. TAKEN FROM THE NO NAME RIDGE QUADRANGLE, COLORADO, RIO BLANCO COUNTY, 7.5 MINUTE QUAD. (TOPOGRAPHIC MAP) PUBLISHED BY THE UNITED STATES DEPARTMENT OF THE INTERIOR, GEOLOGICAL SURVEY. SAID ELEVATION IS MARKED AS BEING 7253 FEET.

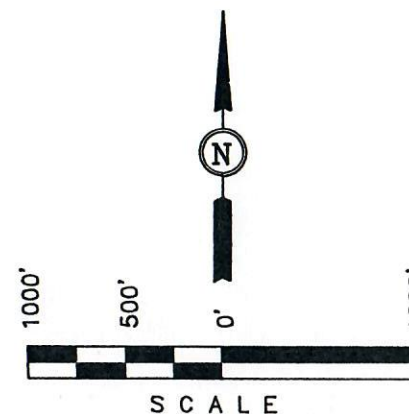

CERTIFICATE

THIS IS TO CERTIFY THAT THE ABOVE PLAT WAS PREPARED FROM FIELD NOTES OF ACTUAL SURVEYS MADE BY ME OR UNDER MY SUPERVISION AND THAT THE SAME ARE TRUE AND CORRECT TO THE BEST OF MY KNOWLEDGE AND BELIEF.

REGISTERED LAND SURVEYOR
REGISTRATION NO. 9019
STATE OF COLORADO

UINTAH ENGINEERING & LAND SURVEYING
85 SOUTH 200 EAST - VERNAL, UTAH 84078
(801) 789-1017

SCALE 1" = 1000'	DATE SURVEYED: 6-22-92	DATE DRAWN: 7-7-92
PARTY L.C.K. D.A. T.D.H.	REFERENCES G.L.O. PLAT	
WEATHER WARM	FILE STRACHAN EXPLORATION	