

**STRACHAN EXPLORATION**

**T3S, R95W, 6th P.M.**

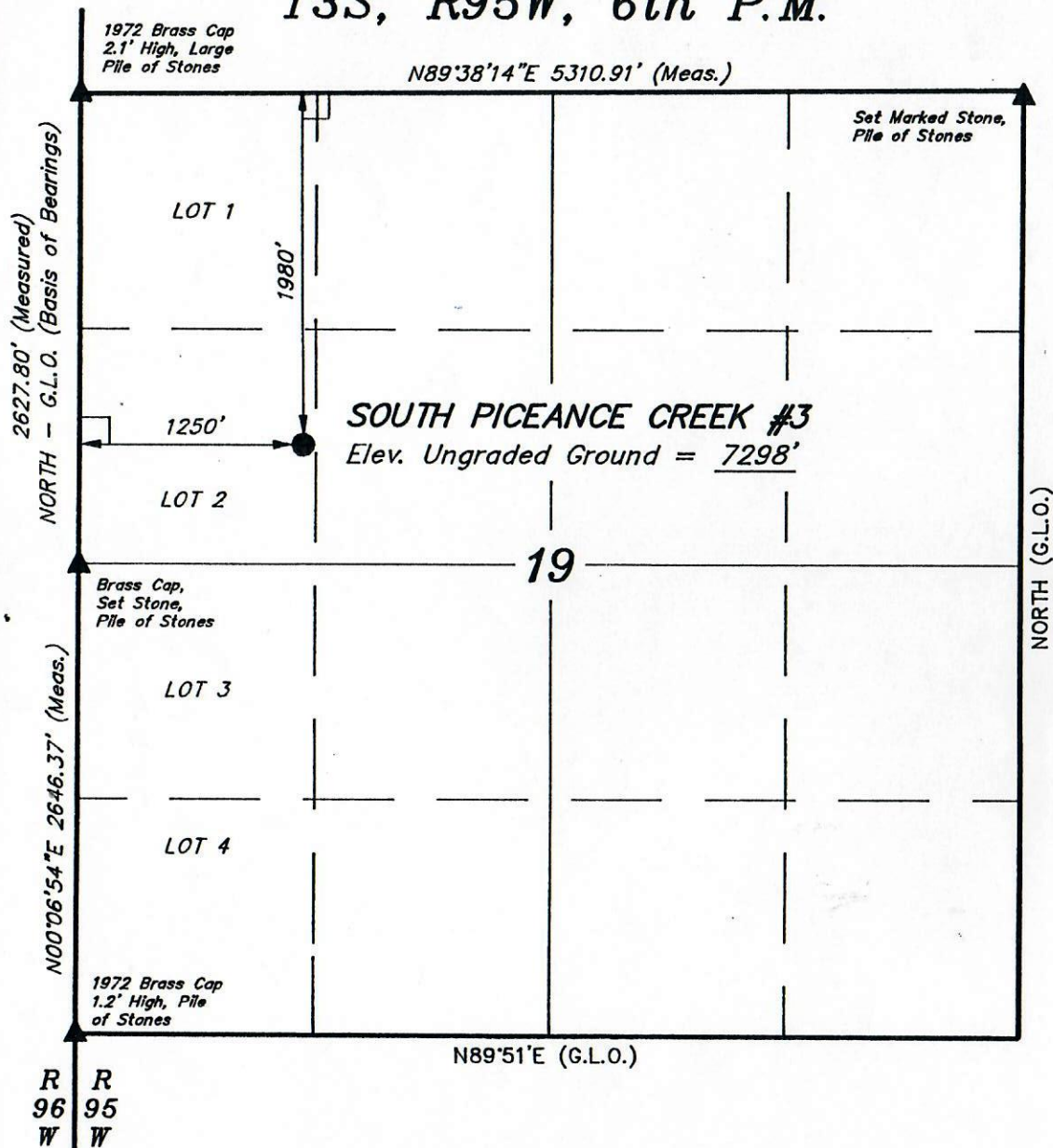

Well location, SOUTH PICEANCE CREEK #3, located as shown in LOT 2 of Section 19, T3S, R95W, 6th P.M. Rio Blanco County, Colorado.

**BASIS OF ELEVATION**

SPOT ELEVATION AT A RIDGE TOP IN THE SE 1/4 OF SECTION 18, T3S, R95W, 6th P.M. TAKEN FROM THE NO NAME RIDGE QUADRANGLE, COLORADO, RIO BLANCO COUNTY, 7.5 MINUTE QUAD. (TOPOGRAPHIC MAP) PUBLISHED BY THE UNITED STATES DEPARTMENT OF THE INTERIOR, GEOLOGICAL SURVEY. SAID ELEVATION IS MARKED AS BEING 7253 FEET.

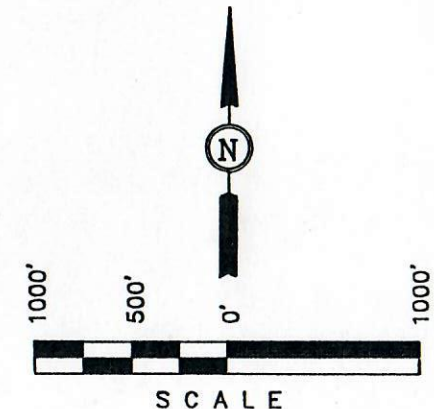

**CERTIFICATE**

THIS IS TO CERTIFY THAT THE ABOVE PLAT WAS PREPARED FROM FIELD NOTES OF ACTUAL SURVEYS MADE BY ME OR UNDER MY SUPERVISION AND THAT THE SAME ARE TRUE AND CORRECT TO THE BEST OF MY KNOWLEDGE AND BELIEF.

*Robert L. Gray*  
17492  
REGISTERED LAND SURVEYOR  
REGISTRATION NO. 17492  
STATE OF COLORADO

**UINTAH ENGINEERING & LAND SURVEYING**  
85 SOUTH 200 EAST - VERNAL, UTAH 84078  
(801) 789-1017

**LEGEND:**

- └─┘ = 90° SYMBOL
- = PROPOSED WELL HEAD.
- ▲ = SECTION CORNERS LOCATED.

SEE ADDENDUM FOR LOCATION OF IMPROVEMENTS WITHIN 200' OF PROPOSED WELL HEAD.

SCALE 1" = 1000'	DATE SURVEYED: 5-27-94	DATE DRAWN: 6-12-94
PARTY L.D.T. G.B. D.J.S.	REFERENCES G.L.O. PLAT	
WEATHER WARM	FILE STRACHAN EXPLORATION	

