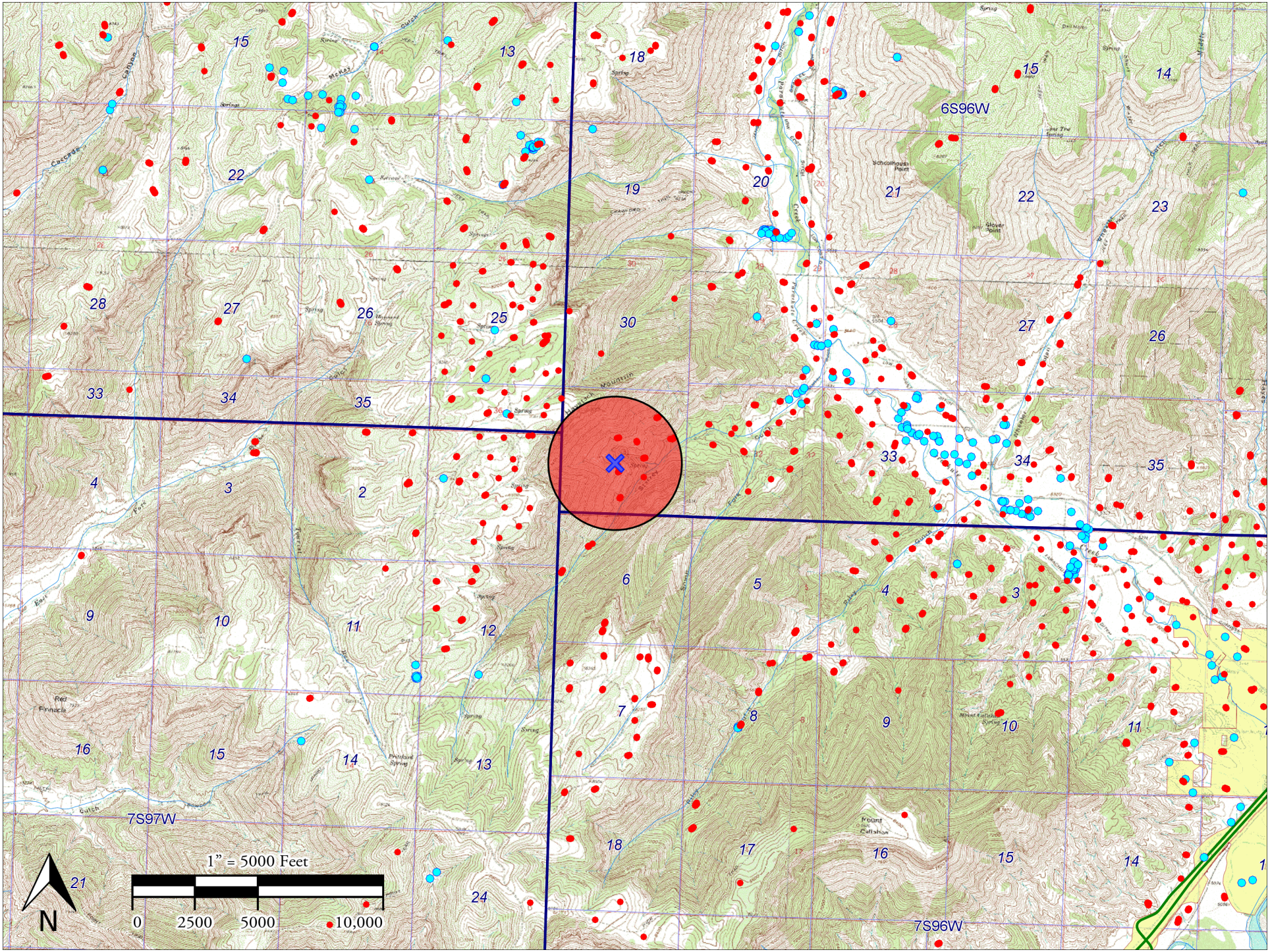Starkey 7 - 0.5 Mile Topo