

Confluence DJ LLC
Bigfoot 11-5-4
Producing Formation: Codell
05-123-51764
NWSW 11-4N-63W
Weld County, CO

SB Crossing MD TVD
TOE 823' FSL, 460' FEL 11,578 6,510
HEEL 814' FSL, 460' FWL 7,166 6,512

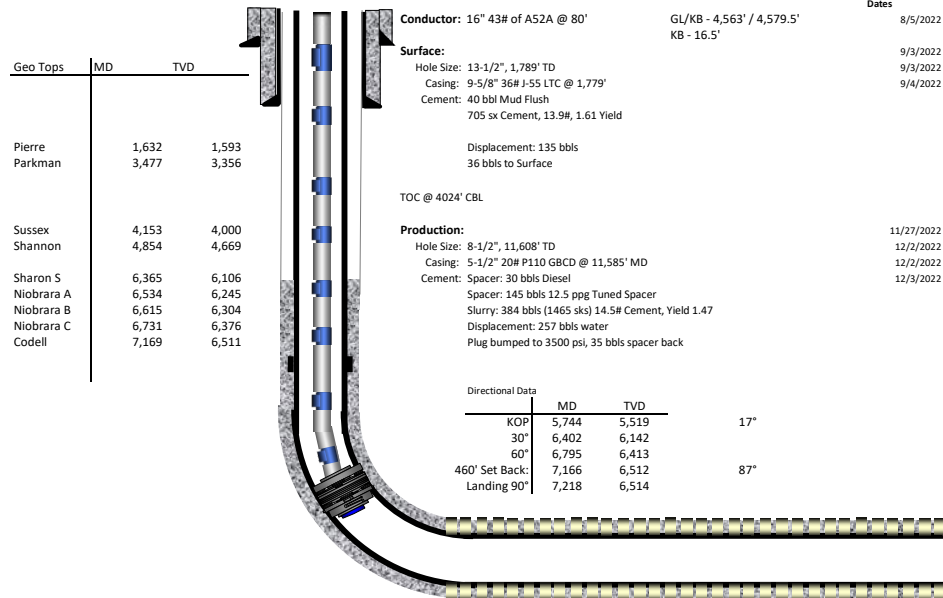

Last Reviewed: 04/16/2025
Last Workover:



Dates
8/5/2022
9/3/2022
9/3/2022
9/4/2022

11/27/2022
12/2/2022
12/2/2022
12/3/2022

Frac Summary: Finished 04/27/2023

Stages	Vol. Fluid (bbls)	Total Prop (lbs)	Ave Rate	Average PSI	Max PSI	Shallowest Perf	Deepest Perf	Completed Length
22	123,870	6,077,747	76.7	5,651	9,607	7,176	11,503	4,327

	Float Sub	Toe Sleeve	460' S8	Float Collar (P8TD)	Float Shoe	TD
MD (ft):	5,740	11,559	11,578	11,573	11,585	11,608
TVD (ft):	5,515	6,510	6,510	6,510	6,510	6,510

Tubing Details - Installed 06/7/2023

Joints	Spacing	Depth	DIAMETERS		VALVE PRESSURES			Port	Misc Data
			O.D.	I.D.	PTRO	PSC	PSO		
1		16.00							KB
	0.50	16.50							Tubing Hanger
	31.50	48.00							Slick Joint
	10.08	58.08							2-3/8" x 10" L80 Pup Joint
39	3.02	61.10							2-3/8" x 3" L80 Pup Joint
	1223.73	1284.83							
	4.10	1288.93	4.283	1.995	780	835	853	12/64	GLV #8
	35	1098.57	2387.50						
27	4.10	2391.60	4.283	1.995	745	805	820	12/64	GLV #7
	846.65	3238.25							
	4.10	3242.35	4.283	1.995	720	783	795	12/64	GLV #6
	22	689.93	3932.28						
19	4.10	3936.38	4.283	1.995	695	756	767	12/64	GLV #5
	595.43	4531.81							
	4.10	4535.91	4.283	1.995	670	729	740	12/64	GLV #4
	20	627.83	5163.74						
19	4.10	5167.84	4.283	1.995	650	706	717	12/64	GLV #3
	596.50	5764.34							
	4.10	5768.44	4.283	1.995	630	681	692	12/64	GLV #2
	18	564.61	6333.05						
1	0.93	6333.98	3.063	1.875					X Nipple
	31.28	6365.26							
	4.10	6369.36	4.283	1.995	S/O	-	-	16/64	GLV #1
	1	31.48	6400.84						
	1.45	6402.29	4.500						ON/OFF Tool
		6402.29		1.875					Stinger w/ 1.875 X Profile
	7.50	6409.79	4.500	2.000					Packer
	1.01	6410.80	3.063	1.791					XN Nipple
	0.54	6411.34	3.063	2.000					Pump Out Plug
		6411.34							EOT