

ACCESS MAP PARSNIP FED HZ

NW1/4 SW1/4 SECTION 20, TOWNSHIP 1 NORTH, RANGE 66 WEST, 6TH P.M., WELD COUNTY, COLORADO

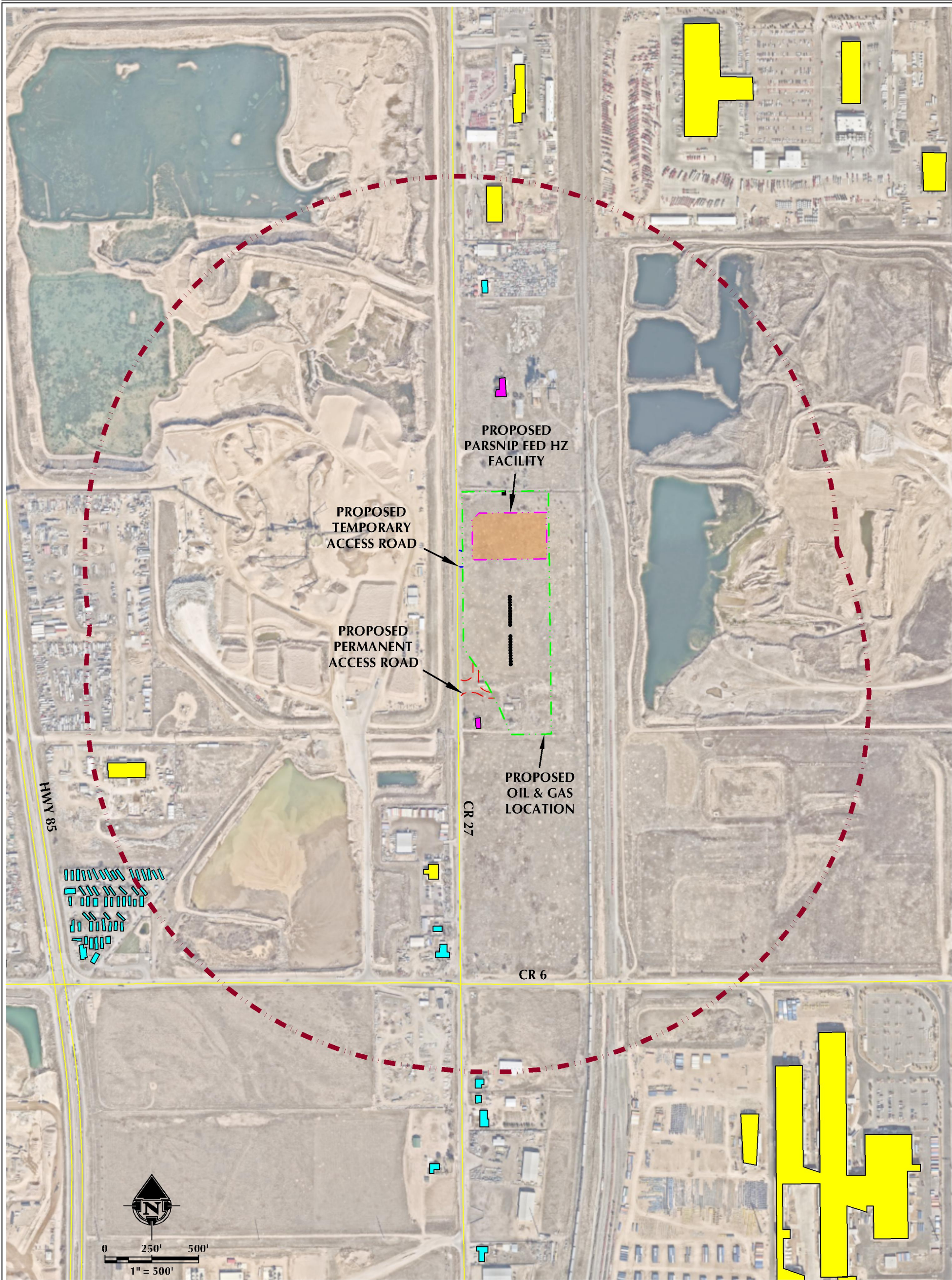

LEGEND <ul style="list-style-type: none"> ● PROPOSED WELL --- PROPOSED PERMANENT ACCESS ROAD --- PROPOSED TEMPORARY ACCESS ROAD --- PUBLIC ROAD --- PROPOSED OIL & GAS LOCATION --- 2000' ACCESS BUFFER ■ RESIDENTIAL BUILDING UNIT ■ NON-RESIDENTIAL BUILDING UNIT ■ ABANDONED RESIDENTIAL BUILDING UNIT ■ PROPOSED FACILITY 	INTERSECTION OF PERMANENT ACCESS ROAD AND CR 27 LATITUDE: 40.033793° LONGITUDE: -104.810428°	INTERSECTION OF TEMPORARY ACCESS ROAD AND CR 27 LATITUDE: 40.035684° LONGITUDE: -104.810432°
---	---	---



609 CONSULTING, LLC
 LOVELAND OFFICE: 6706 North Franklin Avenue, Loveland, Colorado 80538, Phone: 970-776-4331
 SHERIDAN OFFICE: 1095 Saberton Avenue, Sheridan, Wyoming 82801, Phone: 307-674-6069

DATE SURVEYED: 9/18/24
 DATE: 10/23/24
 DRAFTER: JAC
 REVISED:

DATA SOURCES & NOTES:
 - AERIAL COURTESY OF NEARMAP.

PREPARED FOR:
Kerr-McGee Oil & Gas Onshore LP