



00417684



Induction Electrolog.

FILE NO.	COMPANY <u>PAINE & ASSOCIATES</u>		
	WELL <u>Box ELLER FARM #1</u>		
	FIELD <u>SECOND CREEK</u>		
	COUNTY <u>Adams</u>		STATE <u>Colorado</u>
	LOCATION: <u>C - SW - SE</u>		Other Services <u>CDLC</u>
	SEC <u>6</u>	TWP <u>3S</u>	RGE <u>6SW</u>
Permanent Datum	<u>GL</u>	Elev. <u>5378</u>	Elevations KB <u>5320</u>
Log Measured from	<u>KB</u>	<u>10</u> Ft Above Permanent Datum	DF
Drilling Measured from	<u>KB</u>		GL <u>5378</u>
Date	<u>8-19-72</u>		
Run No	<u>ONE</u>		
Depth - Driller	<u>8551</u>		
Depth - Logger	<u>8526</u>		
Bottom Logged Interval	<u>8522 -</u>		
Top Logged Interval			
Casing - Driller	<u>8 5/8 @ 271</u>	@	@
Casing - Logger			
Bit Size	<u>7 7/8</u>		
Type Fluid in Hole	<u>CHEM-GEL</u>		
Density and Viscosity	<u>9.8</u> <u>75</u>	@	@
pH and Fluid Loss	<u>8.5</u> <u>8.4</u> cc	cc	cc
Source of Sample	<u>P.T</u>		
Rm @ Meas Temp	<u>2.9 @ 80 °F</u>	@ °F	@ °F
Rmi @ Meas Temp	<u>2.2 @ 78 °F</u>	<u>.98 @ 175 °F</u>	@ °F
Rmc @ Meas Temp	<u>4.0 @ 77 °F</u>	<u>1.75 @ 175 °F</u>	@ °F
Source of Rmi and Rmc	<u>MEASURED</u>		
Rm @ BHT	<u>1.3 @ 175 °F</u>	@ °F	@ °F
Time Since Circ	<u>4 HRS</u>		
Max Rec. Temp Deg F	<u>175 °F</u>	@ °F	@ °F
Equip No. and Location	<u>HL104ET.M.</u>		
Recorded By	<u>BAUGHMAN</u>		
Witnessed By	<u>MC OLERN</u>		

THIS HEADLINE AND LOG CONFORMS TO API RECOMMENDED STANDARD PRACTICE

FOLD HERE

Reproduced By
Electrical Log Services
MIDLAND, TEXAS 79701

OFFSET

REFERENCE K254F



13 to

COMPLETION RECORD

SPUD DATE

COMP DATE

DST RECORD

API NO.



00417687

1500

1500

1600

Fox
fills

1800

1900

2000

2100

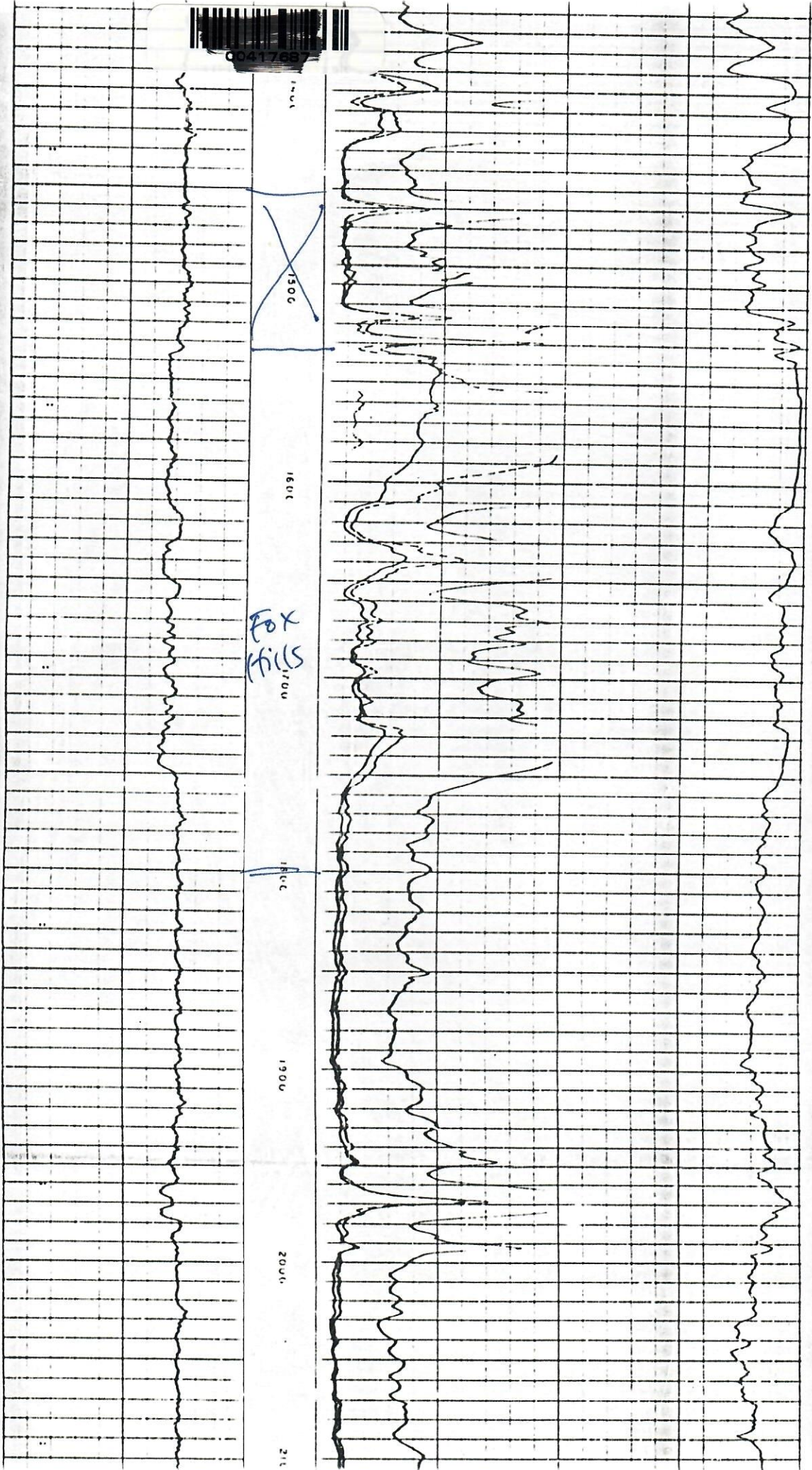



00417675

IP

GOR

GR

TP

CP

REMARKS:

offset
log

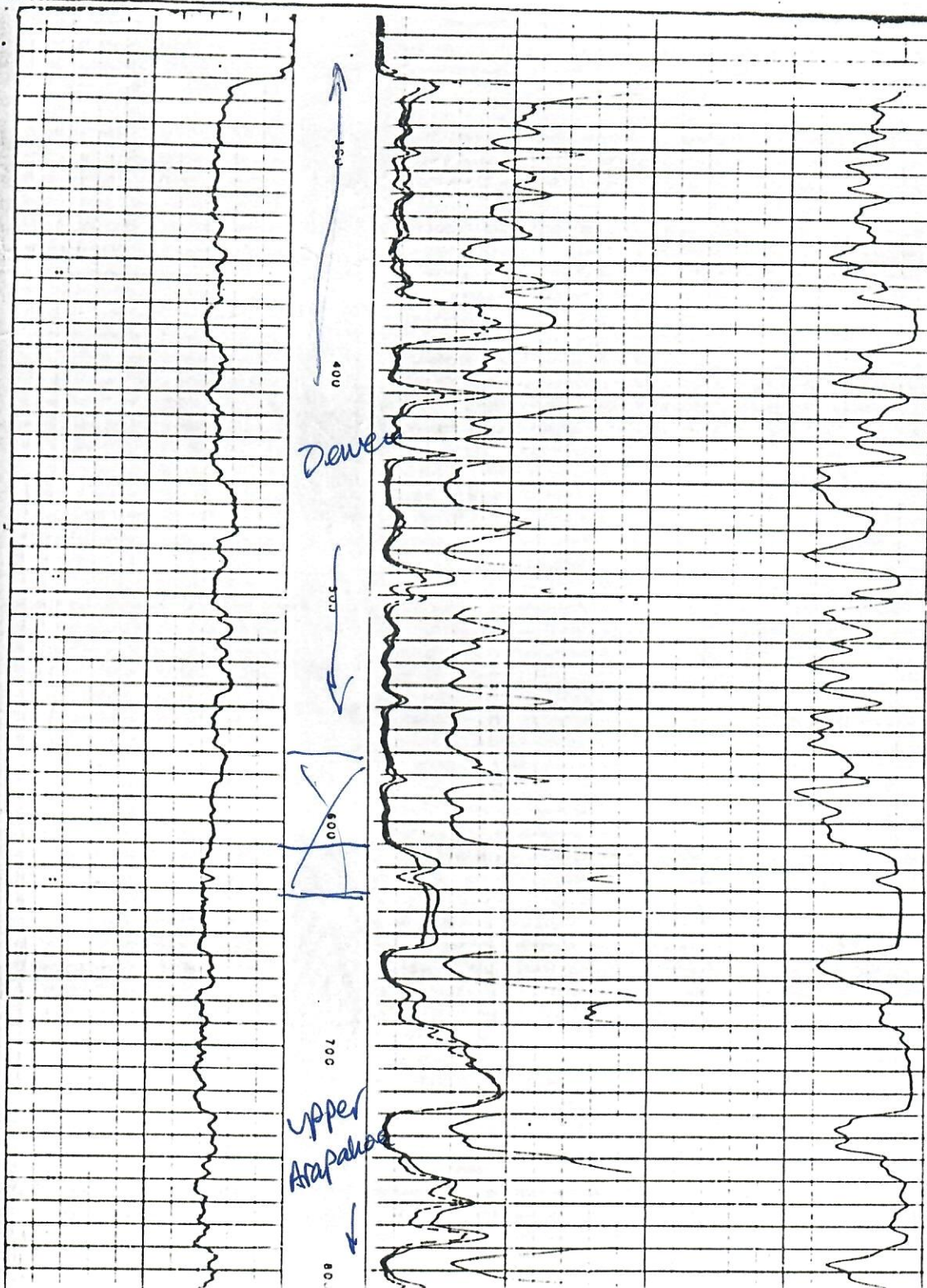

00417685

Upper Anapahoe

9500

1000

1100

1200

1300

1400

Lower Anapahoe

Cement top

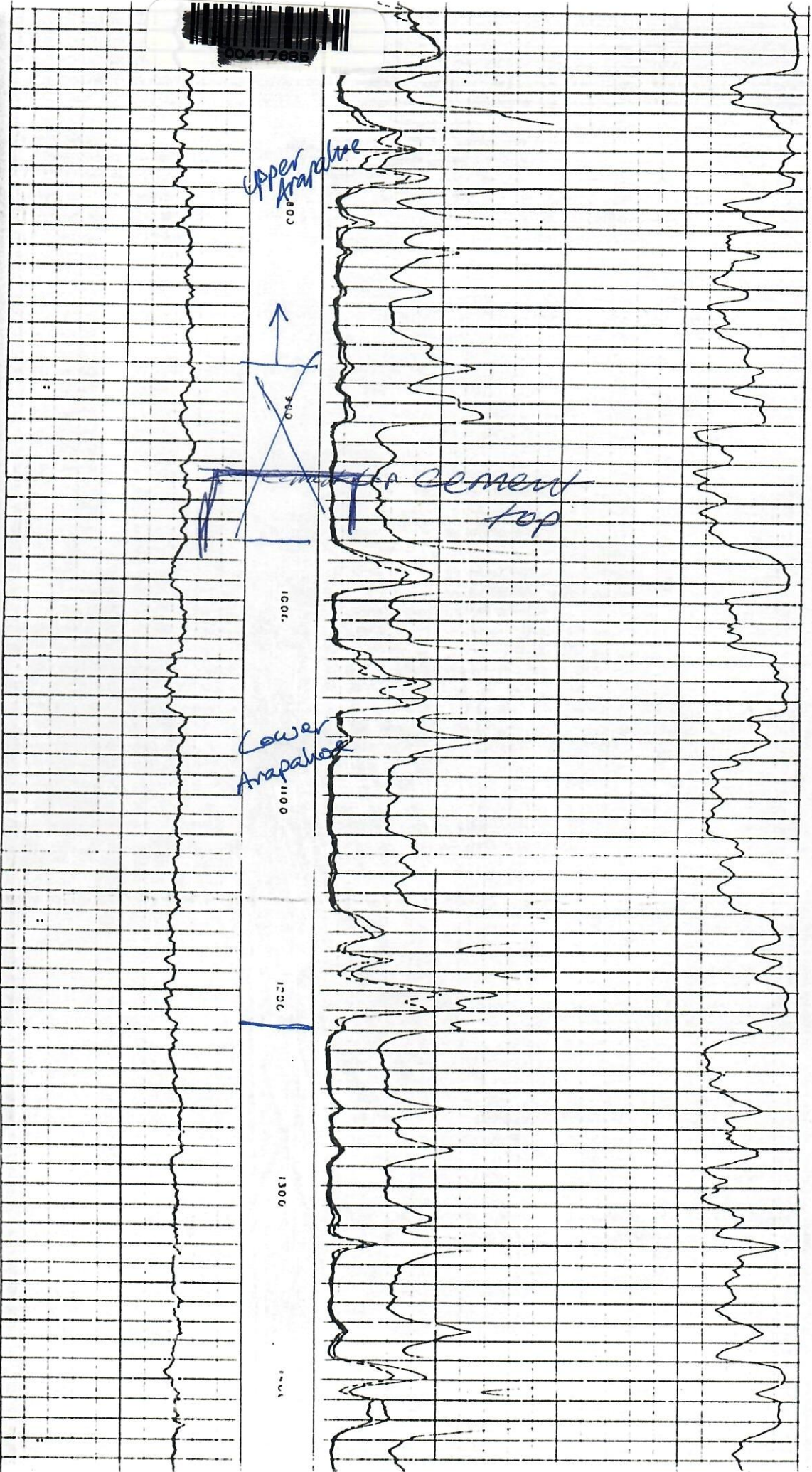

IP

00417675

GOR

GR

TP

CP

REMARKS:

offset
log

