



**RADIAL CEMENT BOND  
GAMMA RAY  
CCL**

Company	CHEVRON	Country	USA
Well	FRANCEN 24-8		
Field	WATTENBERG		
County	WELD		
State	COLORADO	Country	USA

Location:	API # : 05-123-14232	Other Services
Permanent Datum	SEC 8 TWP 6N RGE 64W	
Log Measured From	G.L. K.B.	Elevation 4632'
Drilling Measured From	K.B.	K.B. 4645'
		D.F. G.L. 4632'

Date	1/15/2025
Run Number	1
Depth Driller	7187'
Depth Logger	6630'
Bottom Logged Interval	6615'
Top Log Interval	SURFACE
Open Hole Size	12-1/4"
Type Fluid	H2O
Density / Viscosity	8.3#
Max. Recorded Temp.	N/A
Estimated Cement Top	N/A
Time Well Ready	N/A
Time Logger on Bottom	N/A
Equipment Number	DSSHSR20-001
Location	MILLIKEN
Recorded By	A.REAGAN
Witnessed By	MR.BOBBY ESPINOSA

Borehole Record				Tubing Record			
Run Number	Bit	From	To	Size	Weight	From	To
Casing Record							
Surface String		8-5/8"		Wgt/Ft 24#		Top 0	Bottom 329'
Prot. String							
Production String		4-1/2"		11.6#		0	7187'
Liner							

<<< Fold Here >>>

All interpretations are opinions based on inferences from electrical or other measurements and we cannot and do not guarantee the accuracy or correctness of any interpretation, and we shall not, except in the case of gross or willful negligence on our part, be liable or responsible for any loss, costs, damages, or expenses incurred or sustained by anyone resulting from any interpretation made by any of our officers, agents or employees. These interpretations are also subject to our general terms and conditions set out in our current Price Schedule.

**Comments**

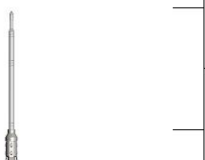
Sensor	Offset (ft)	Schematic	Description	Length (ft)	O.D. (in)	Weight (lb)
			Cable_Head-1_7/16 Coil Connector	1.26	2.13	

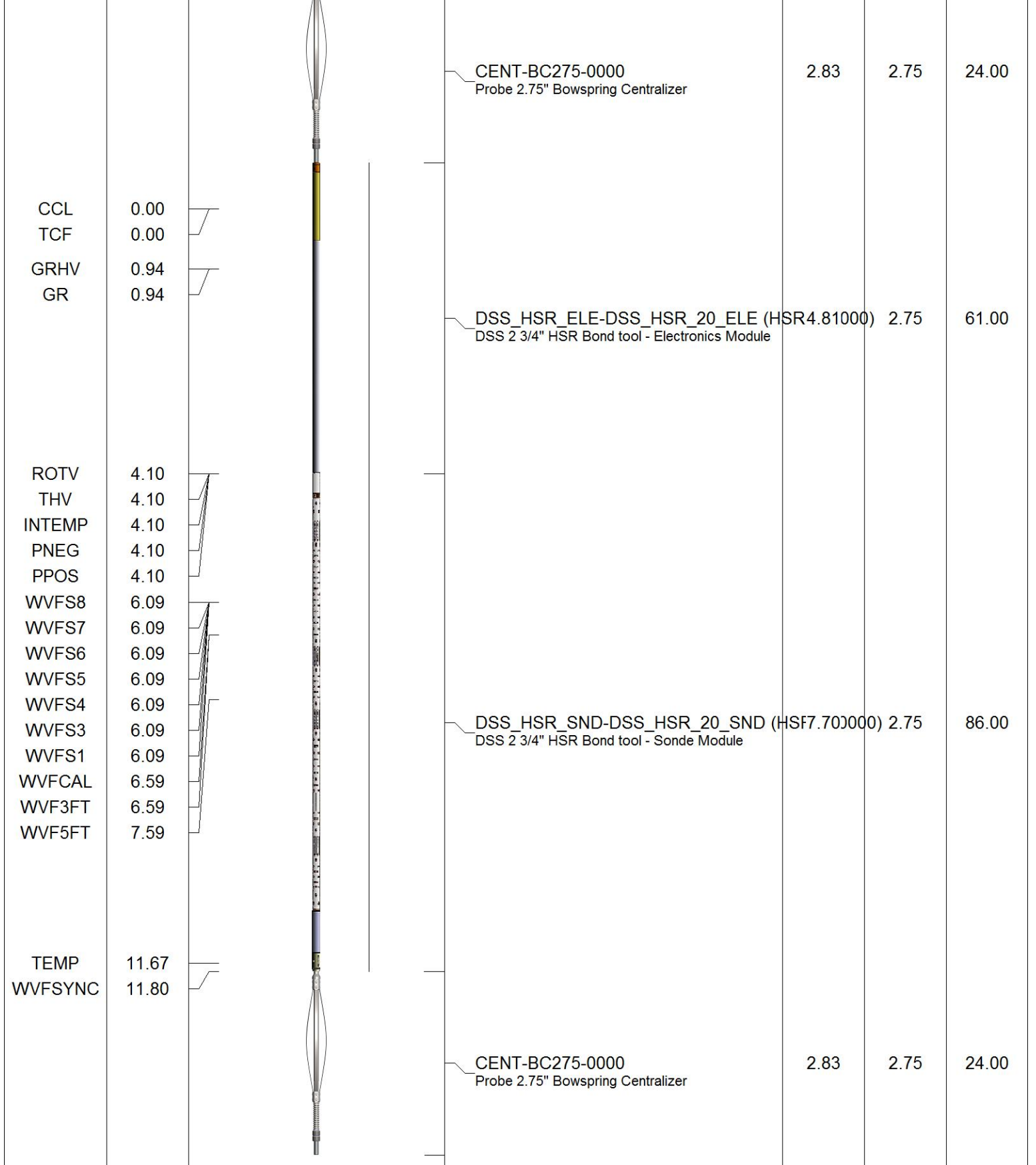

Dataset: francen 24-8.db: field/well/RBL/MAIN.1  
 Total length: 19.43 ft  
 Total weight: 195.00 lb  
 O.D.: 2.75 in

Database File: francen 24-8.db  
 Dataset Pathname: RBL/MAIN.1  
 Presentation Format: rbt  
 Dataset Creation: Wed Jan 15 16:00:42 2025  
 Charted by: Depth in Foot scaled 1:240

TT (3 ft.)		AMP (3 ft.)		0	AMPMIN	100	VDL (5 ft.)		1	RADIAL MAP	7
650	(usec)	150	0	(mV)	100	0	AMPAVG	100	200	(usec)	1200
-20000 CCL 20000		0 AMP3FT (mV) 20		0		AMPMAX		0			
0 GR (GAPI) 150											

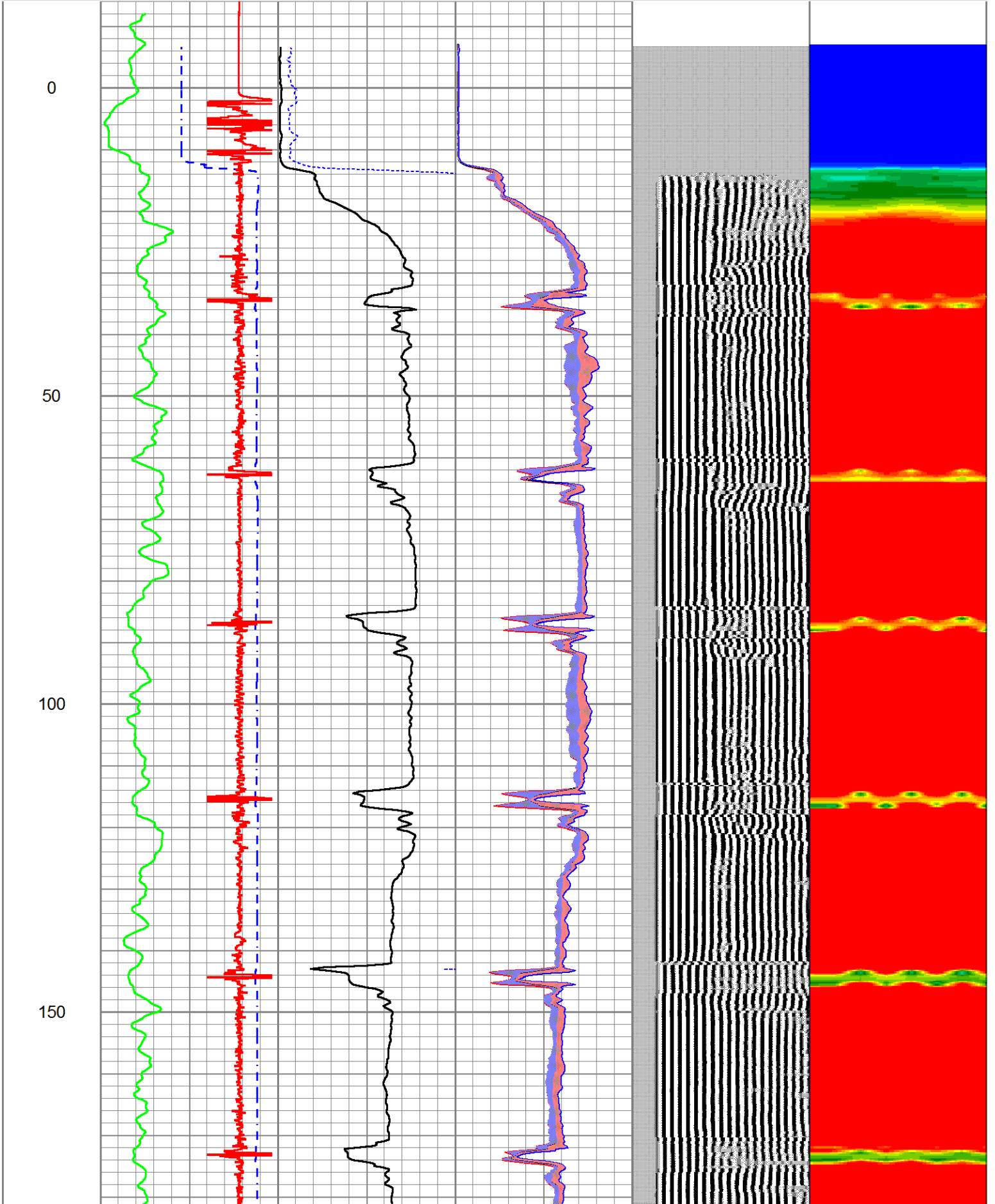

200

250

300

350

400

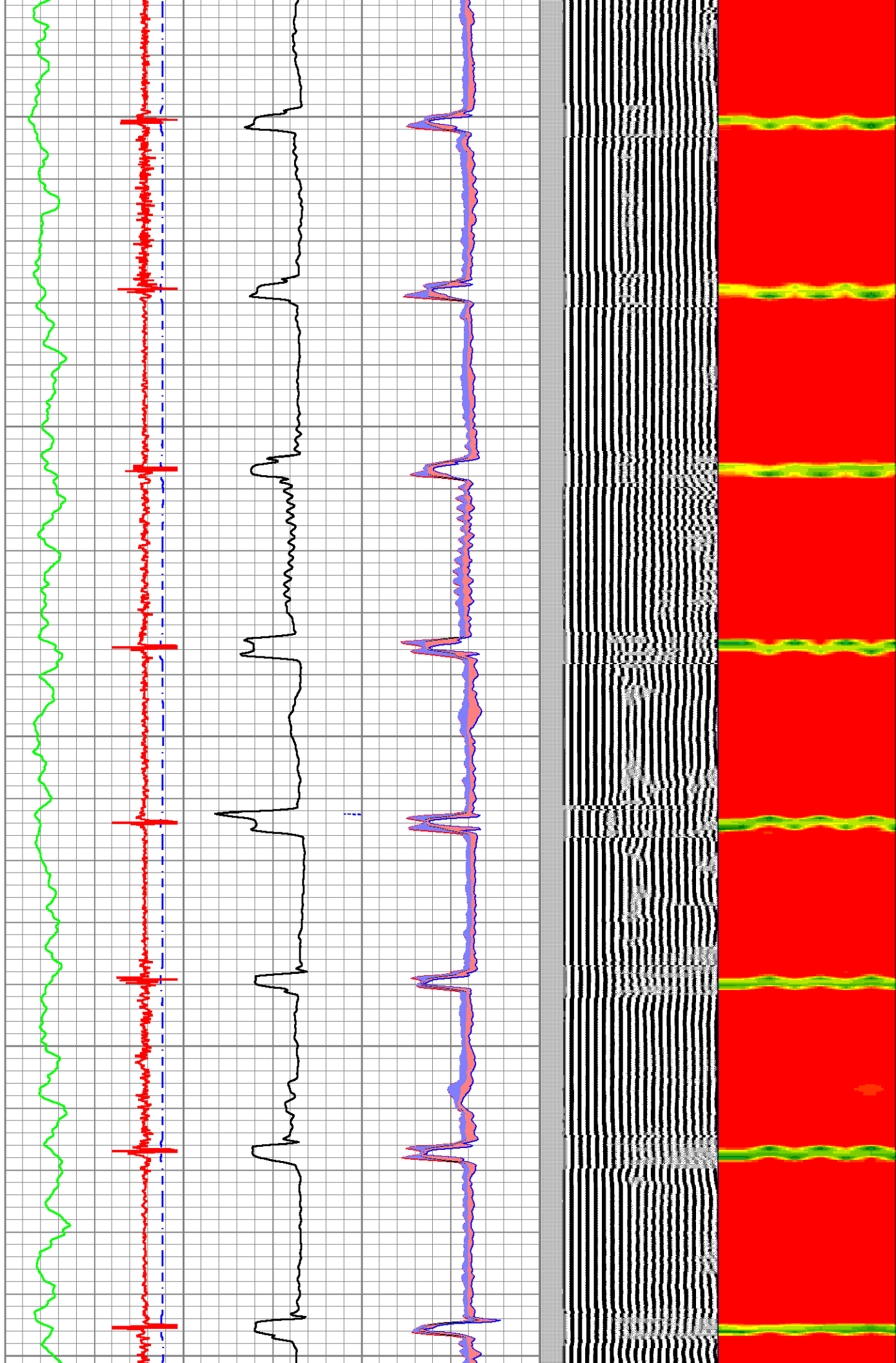

450

500

550

600

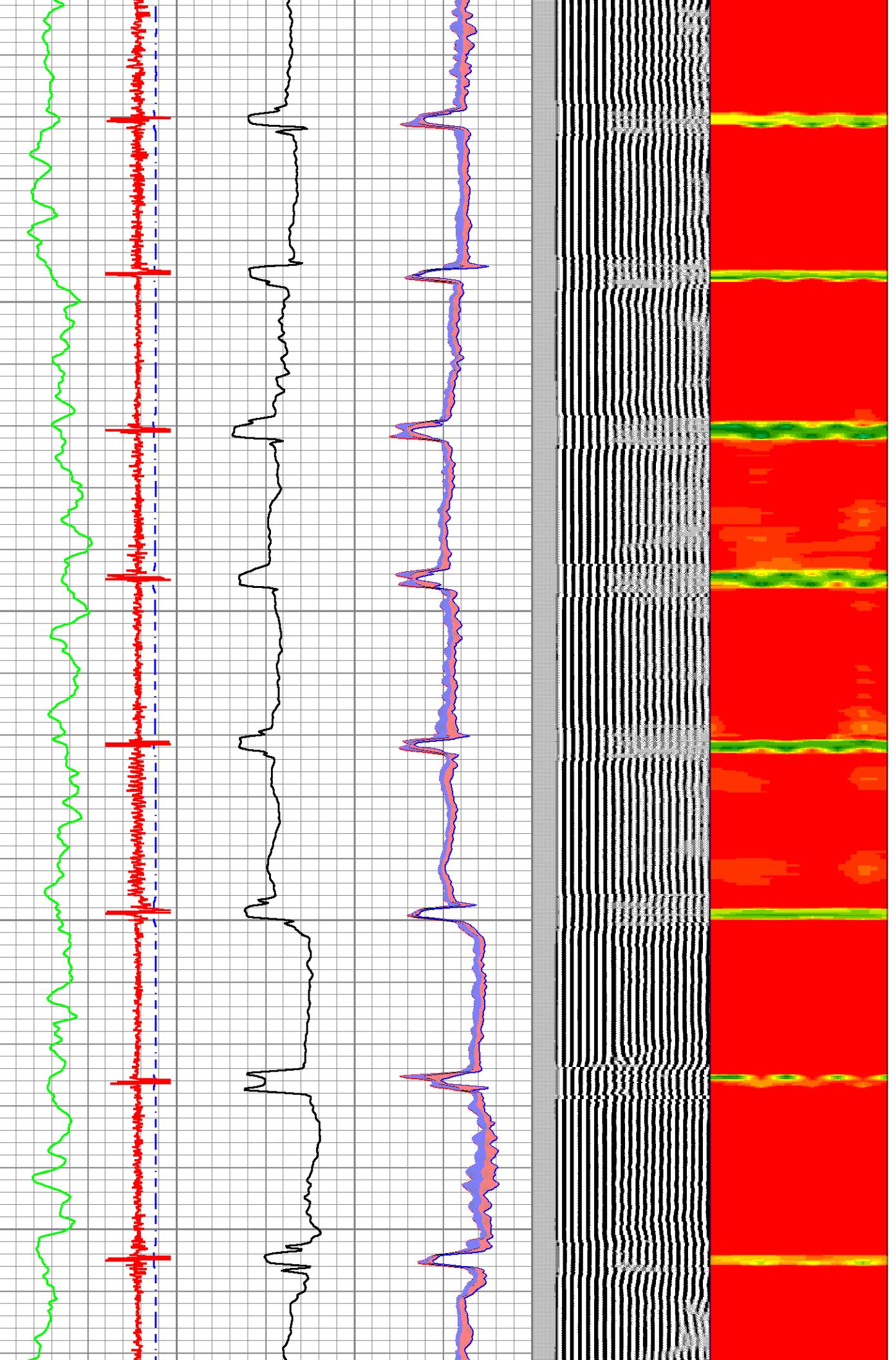

650

700

750

800

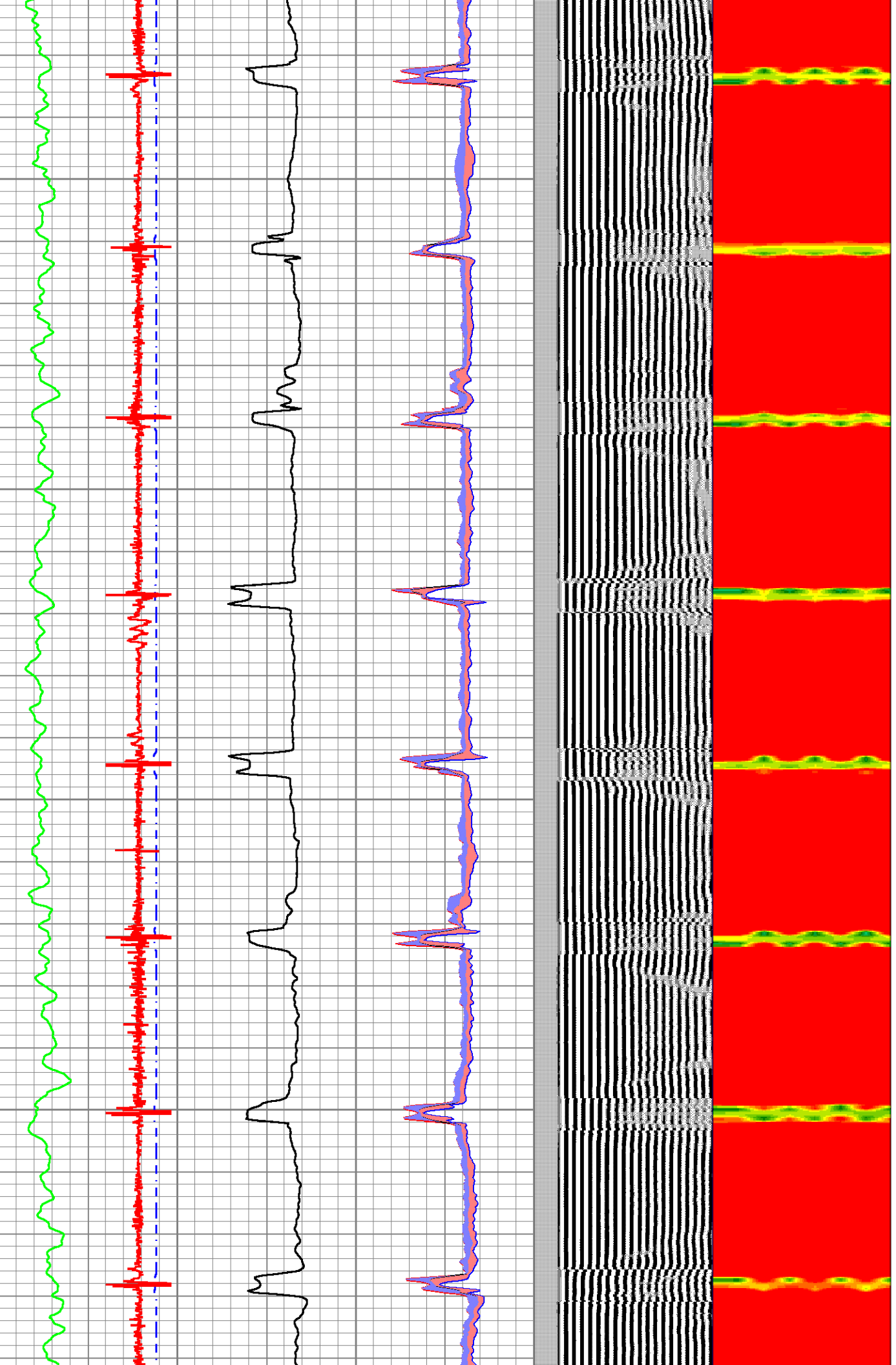

850  
900  
950  
1000  
1050

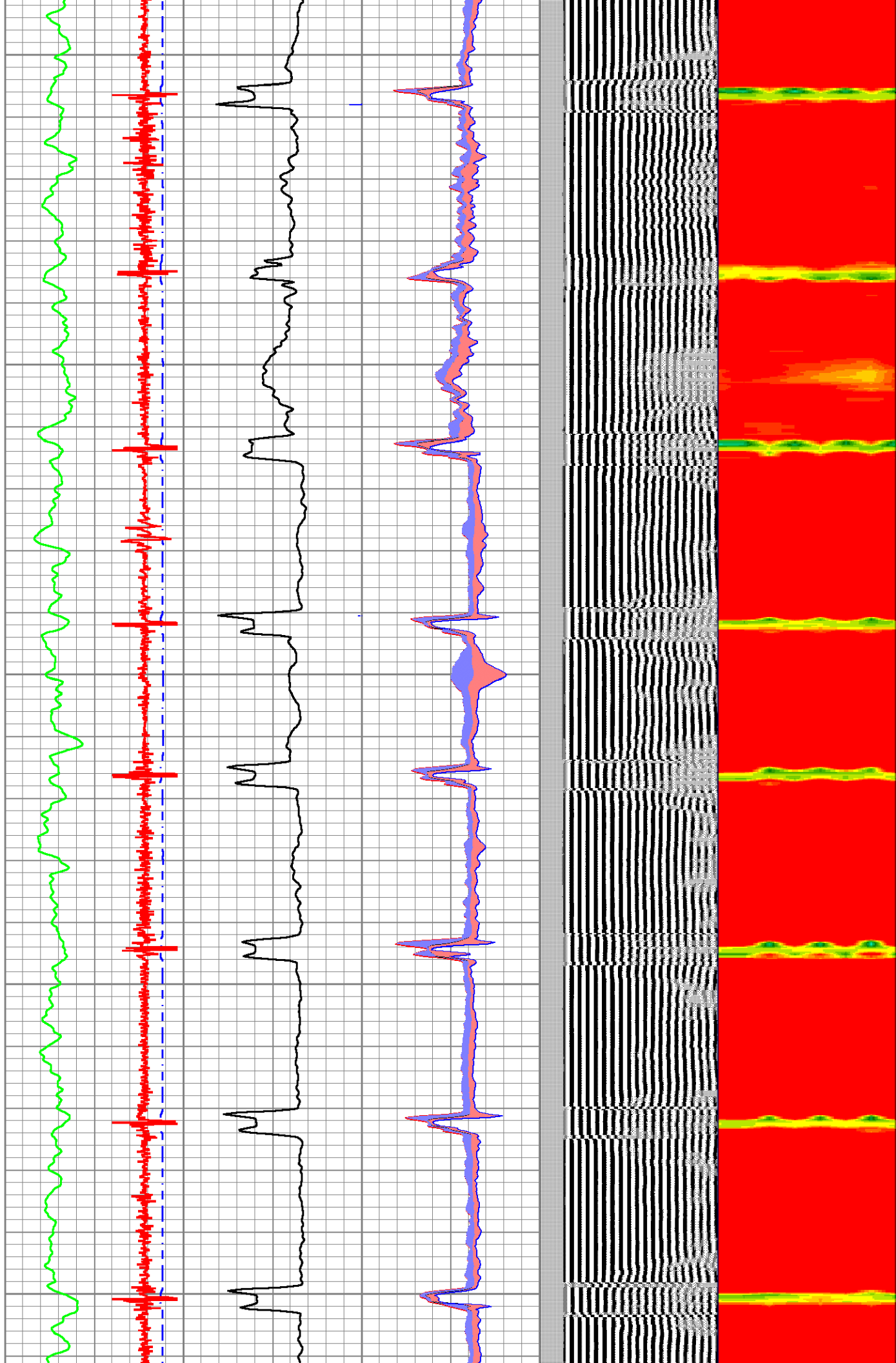

1100

1150

1200

1250

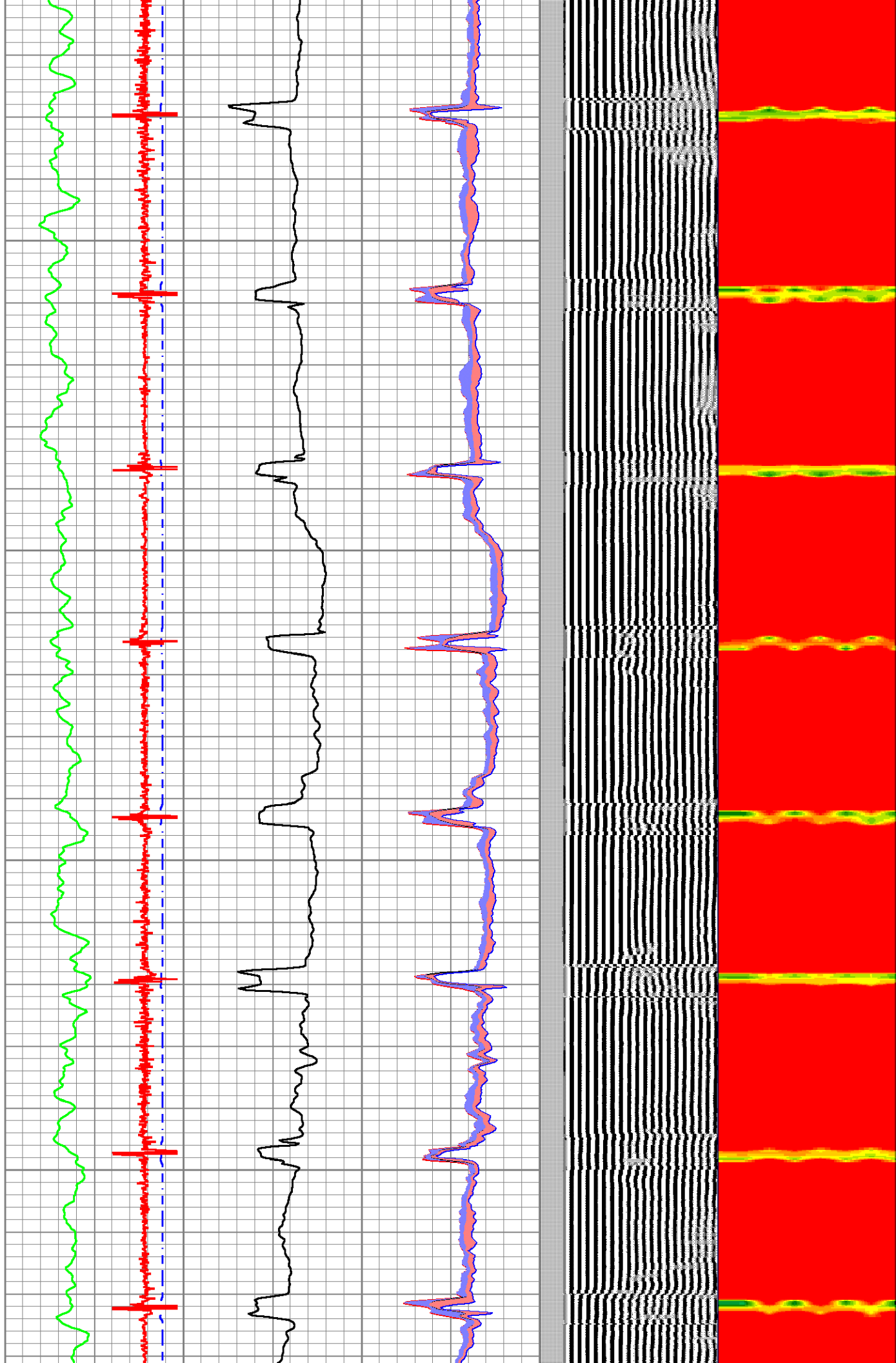

1300

1350

1400

1450

1500

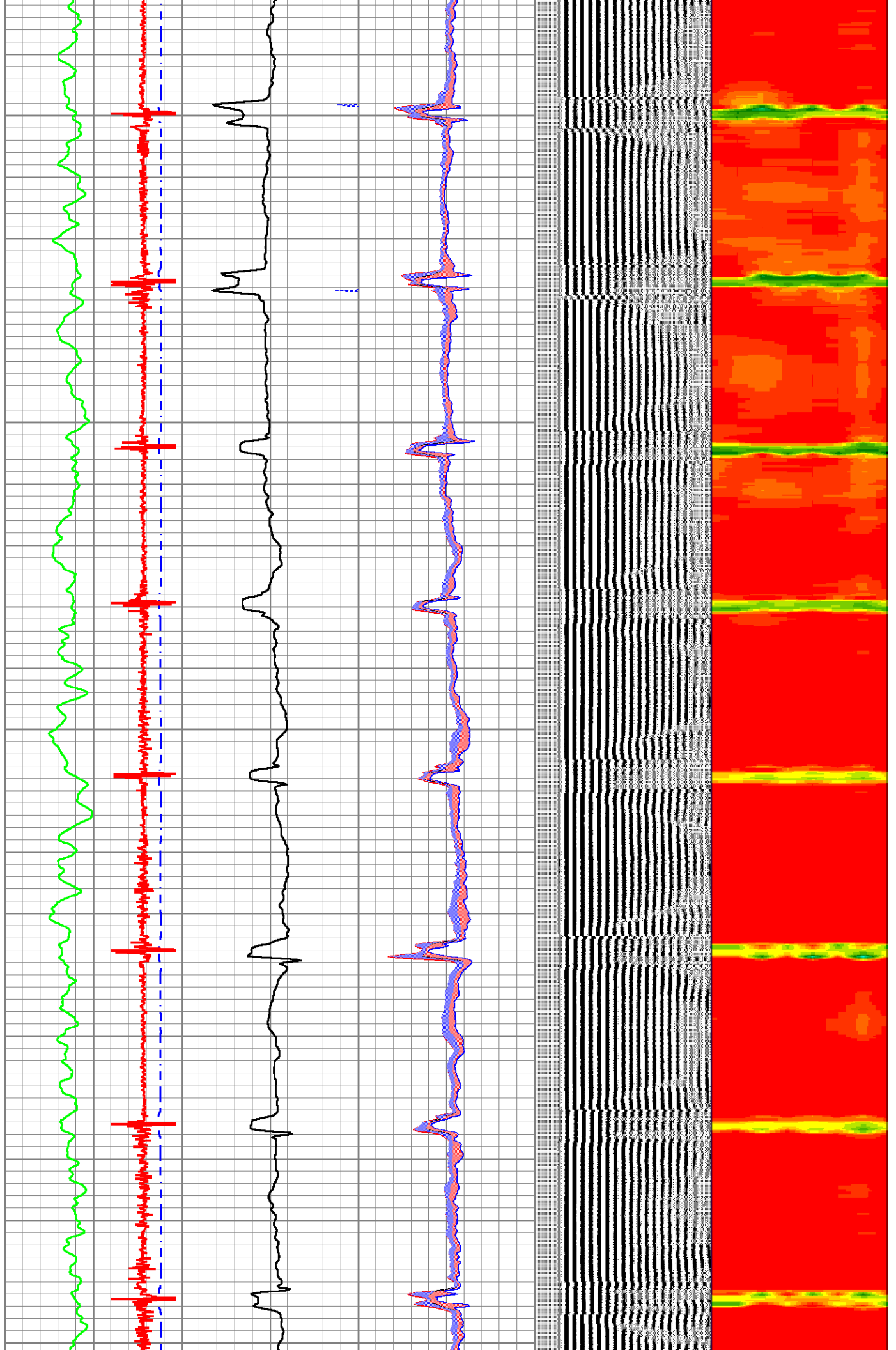

1550

1600

1650

1700

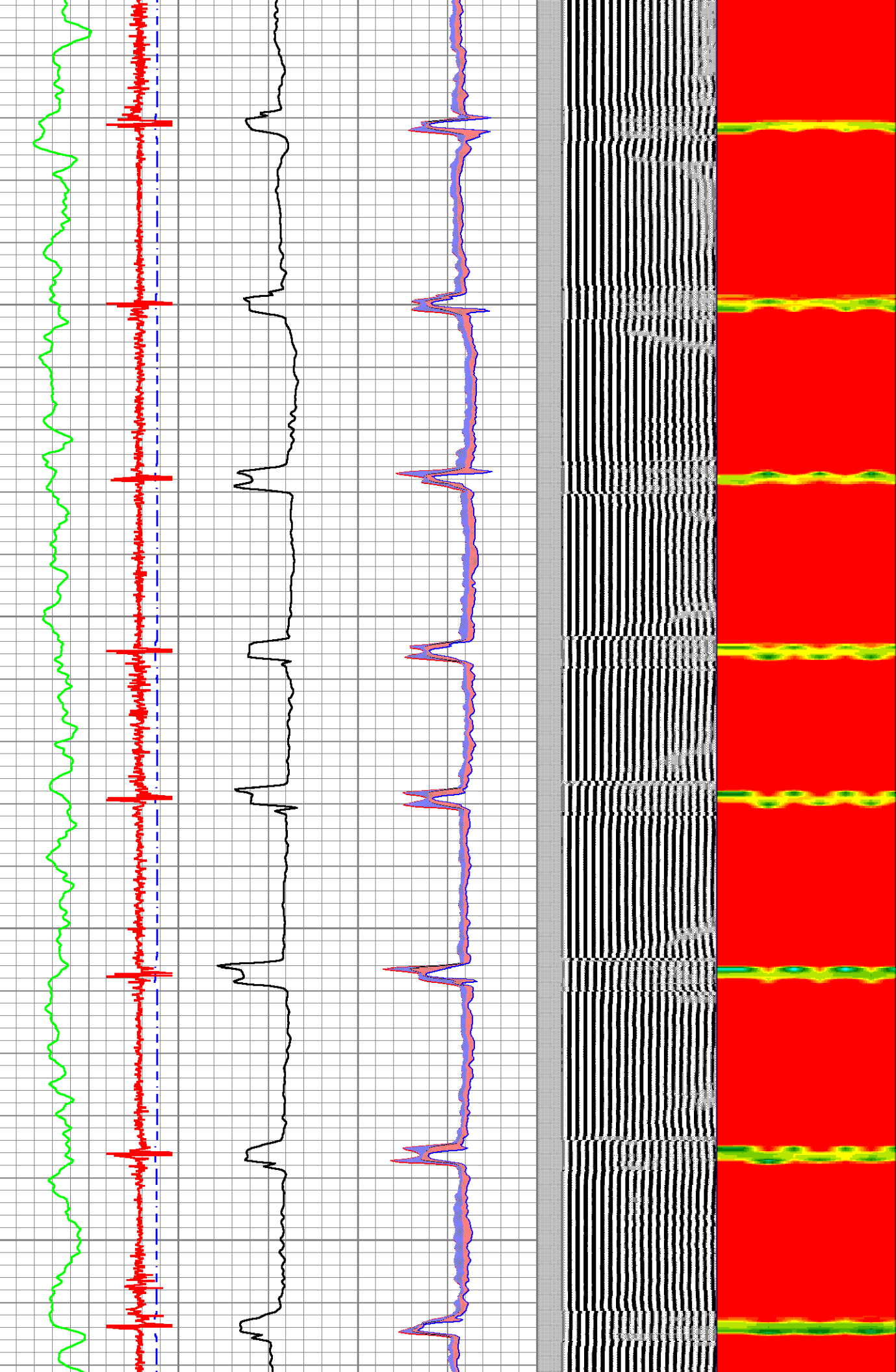

1750

1800

1850

1900

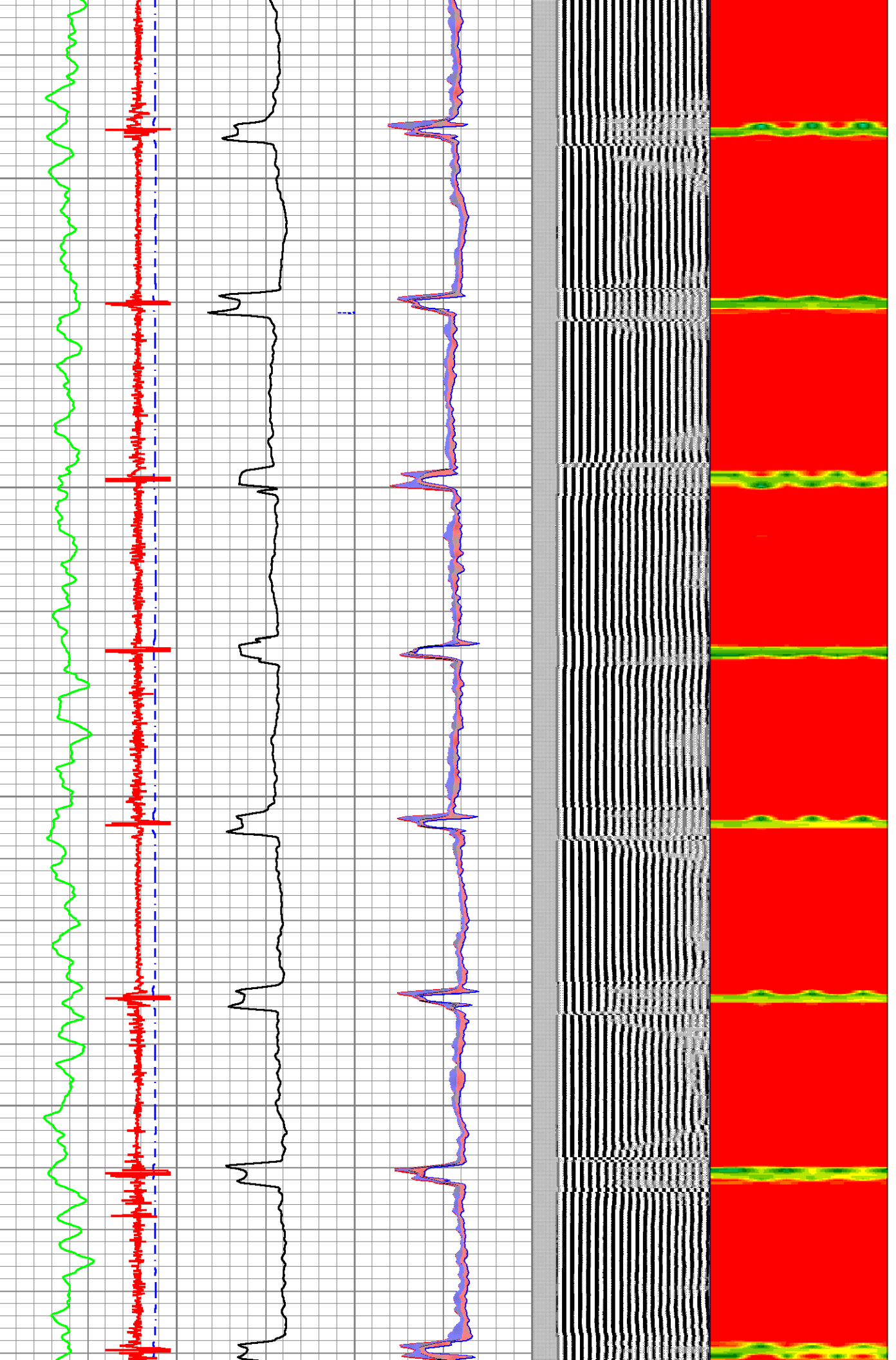

1950

2000

2050

2100

2150

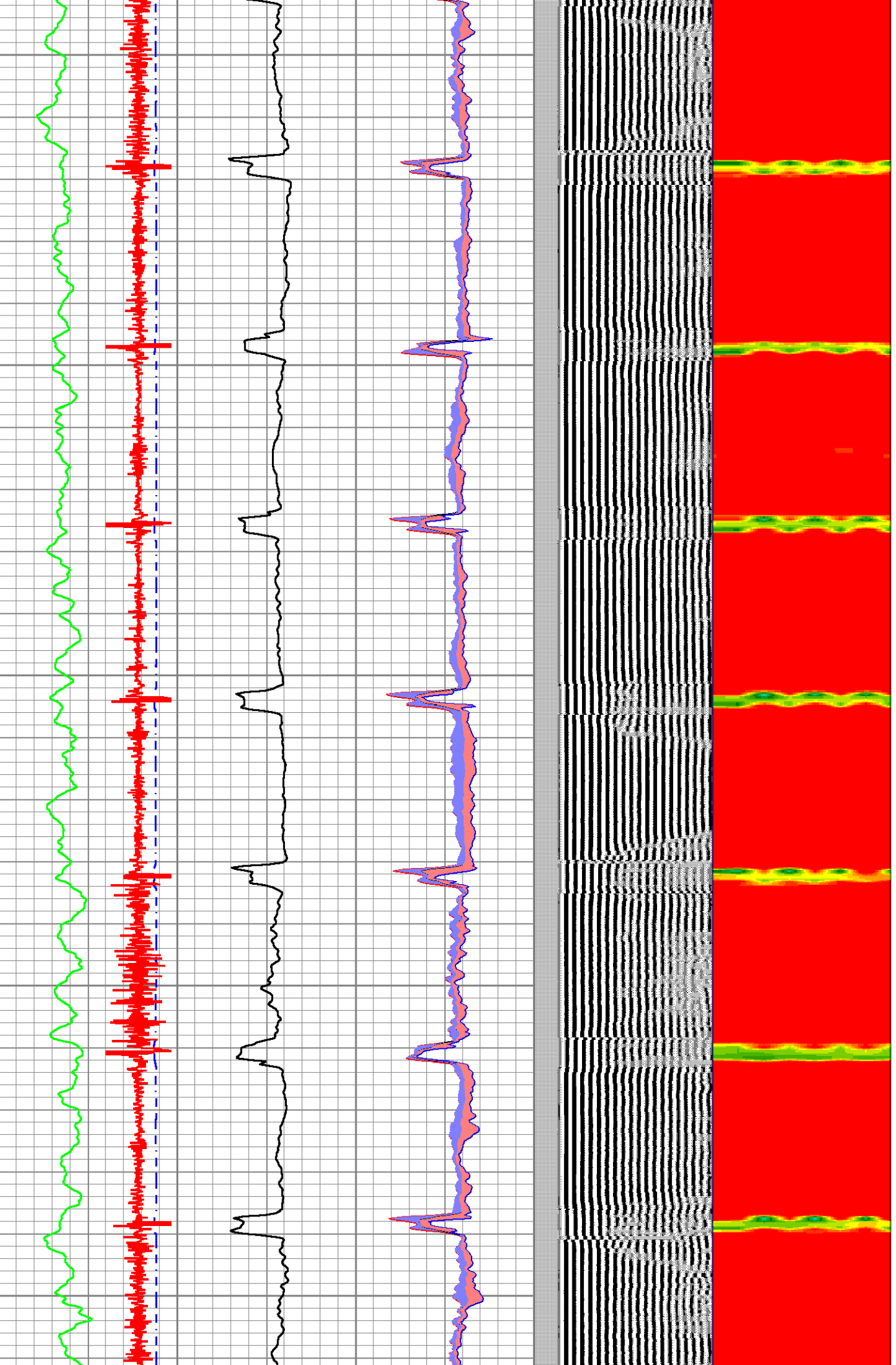

2200

2250

2300

2350

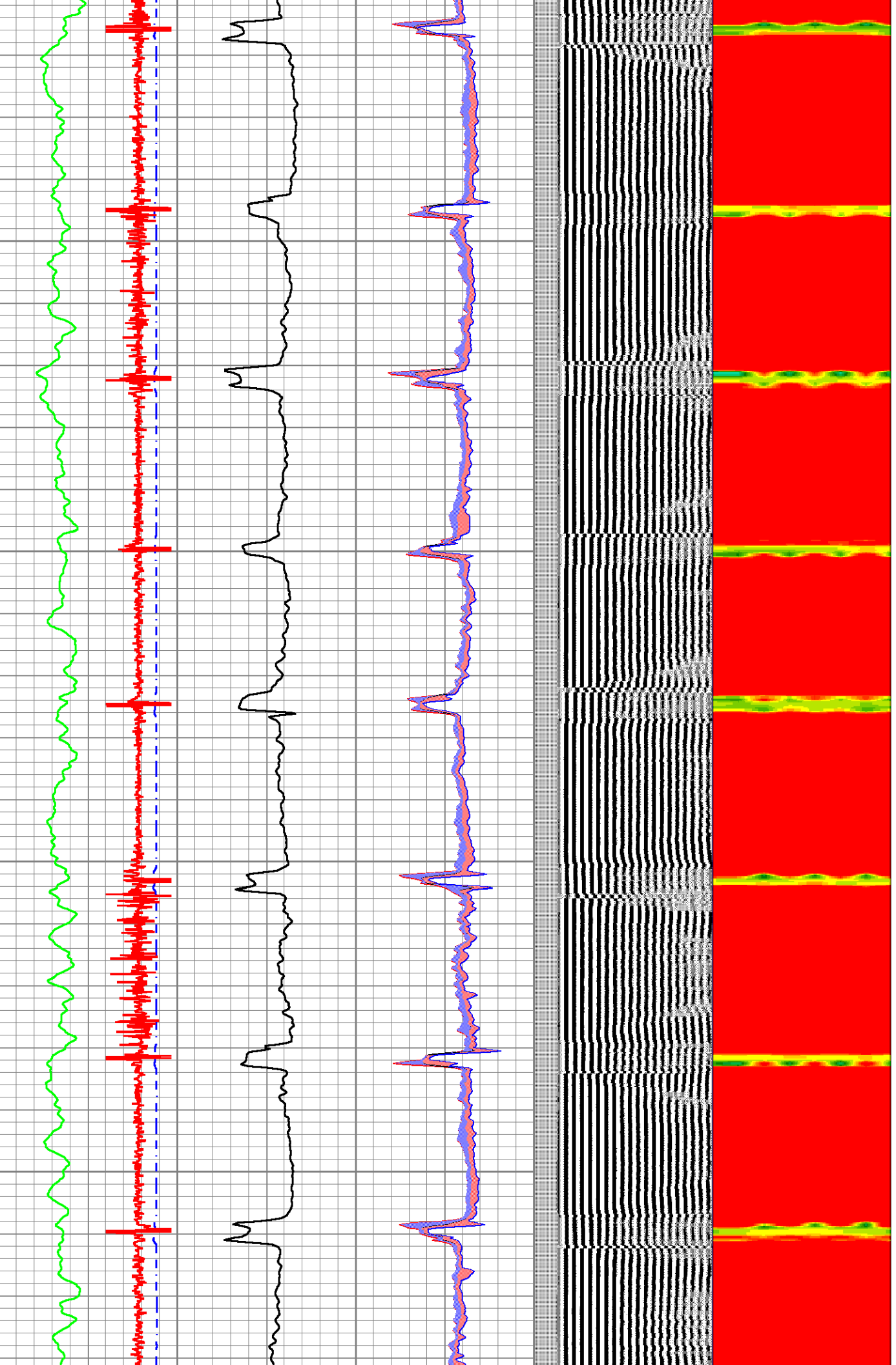

2400

2450

2500

2550

2600

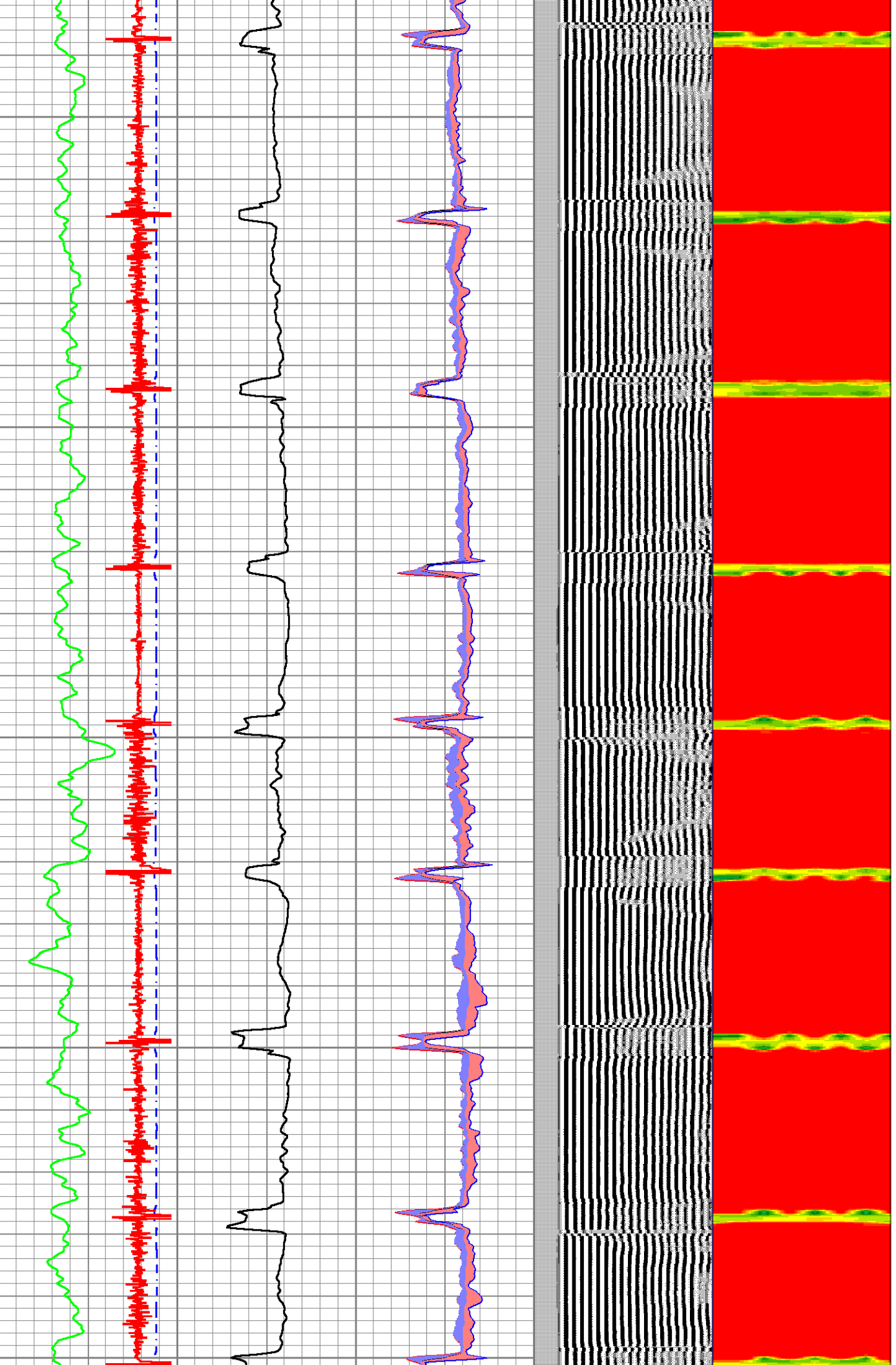

2650

2700

2750

2800

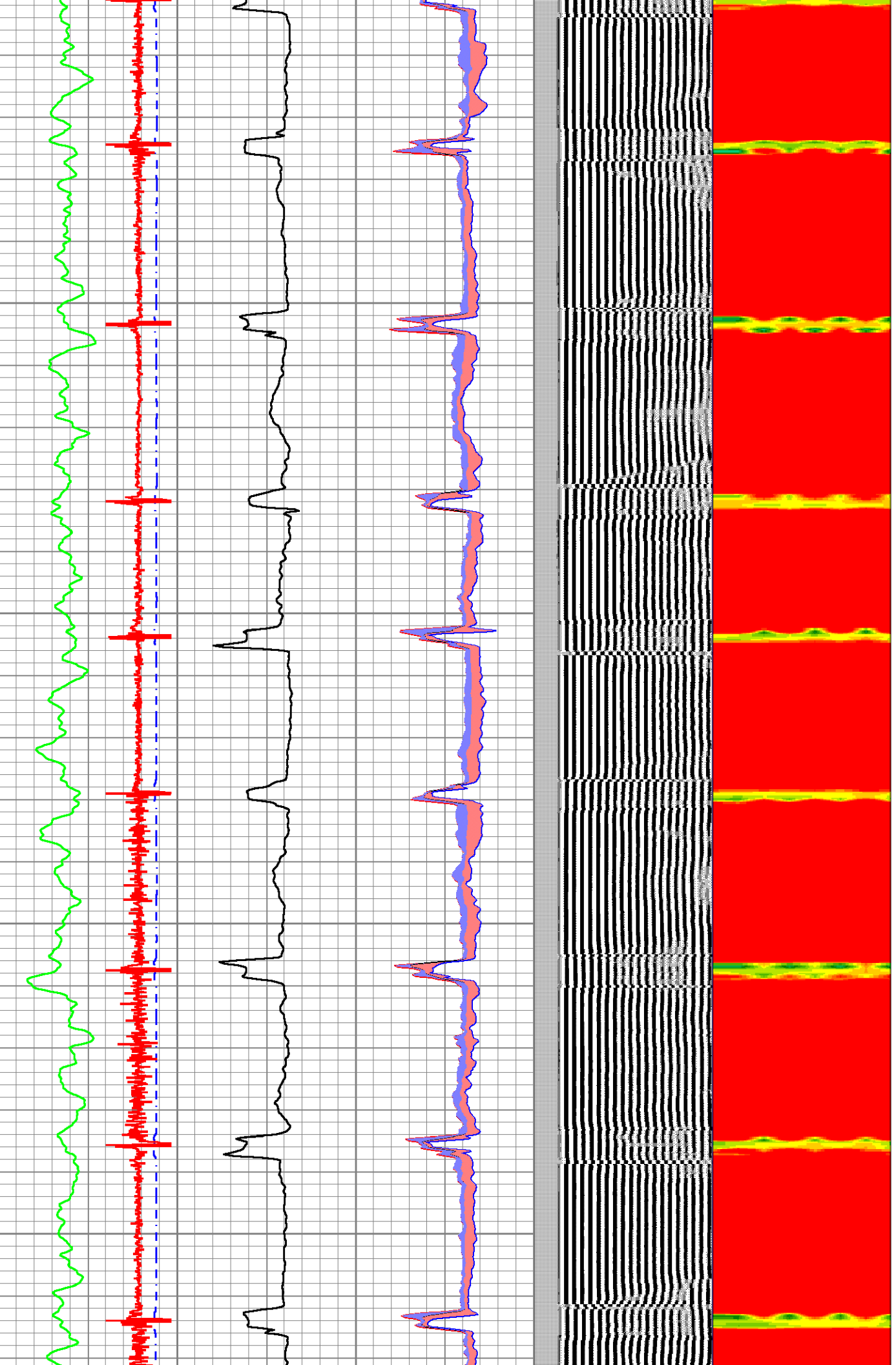

2850

2900

2950

3000

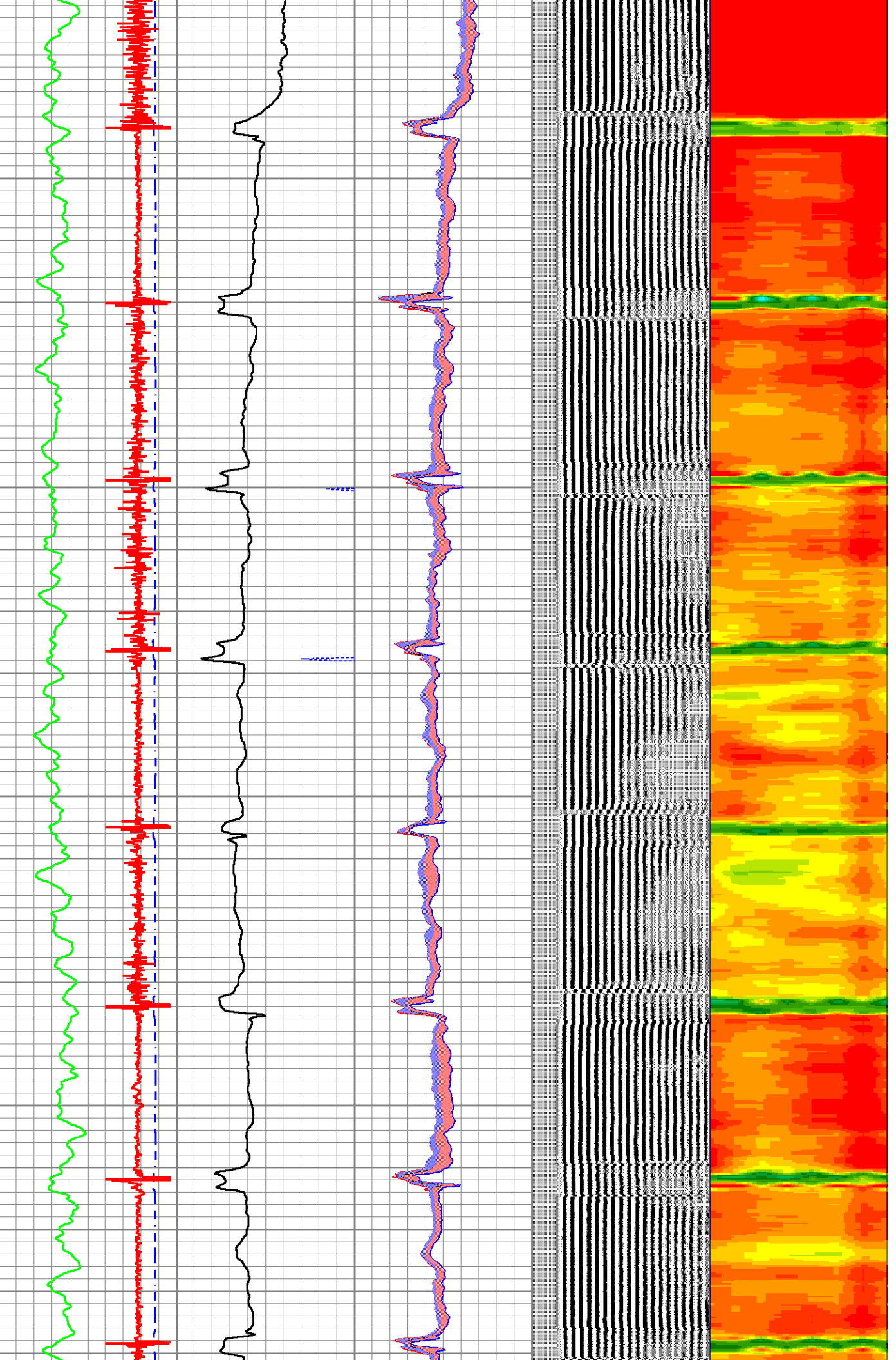

3050

3100

3150

3200

3250

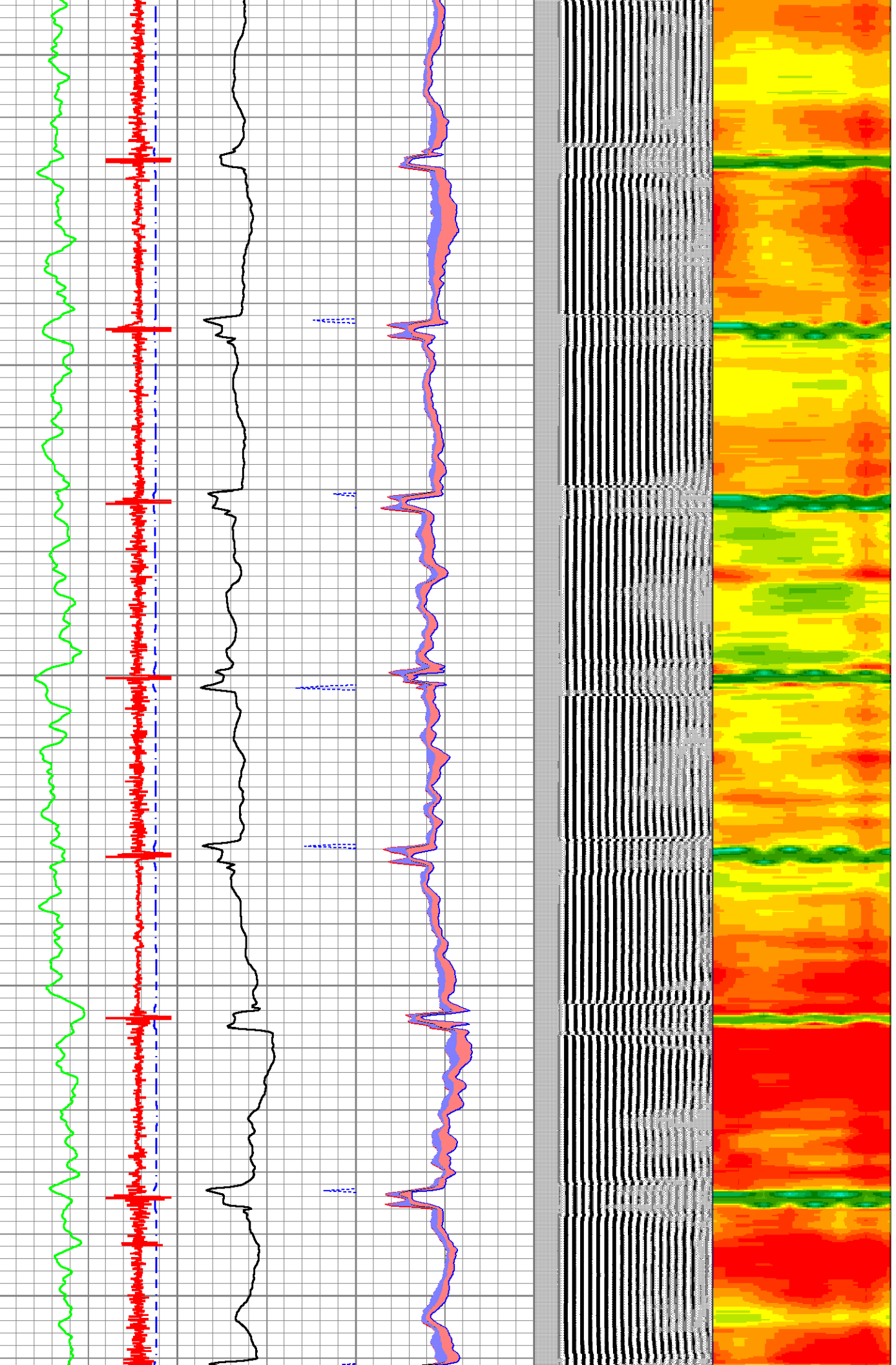

3300

3350

3400

3450

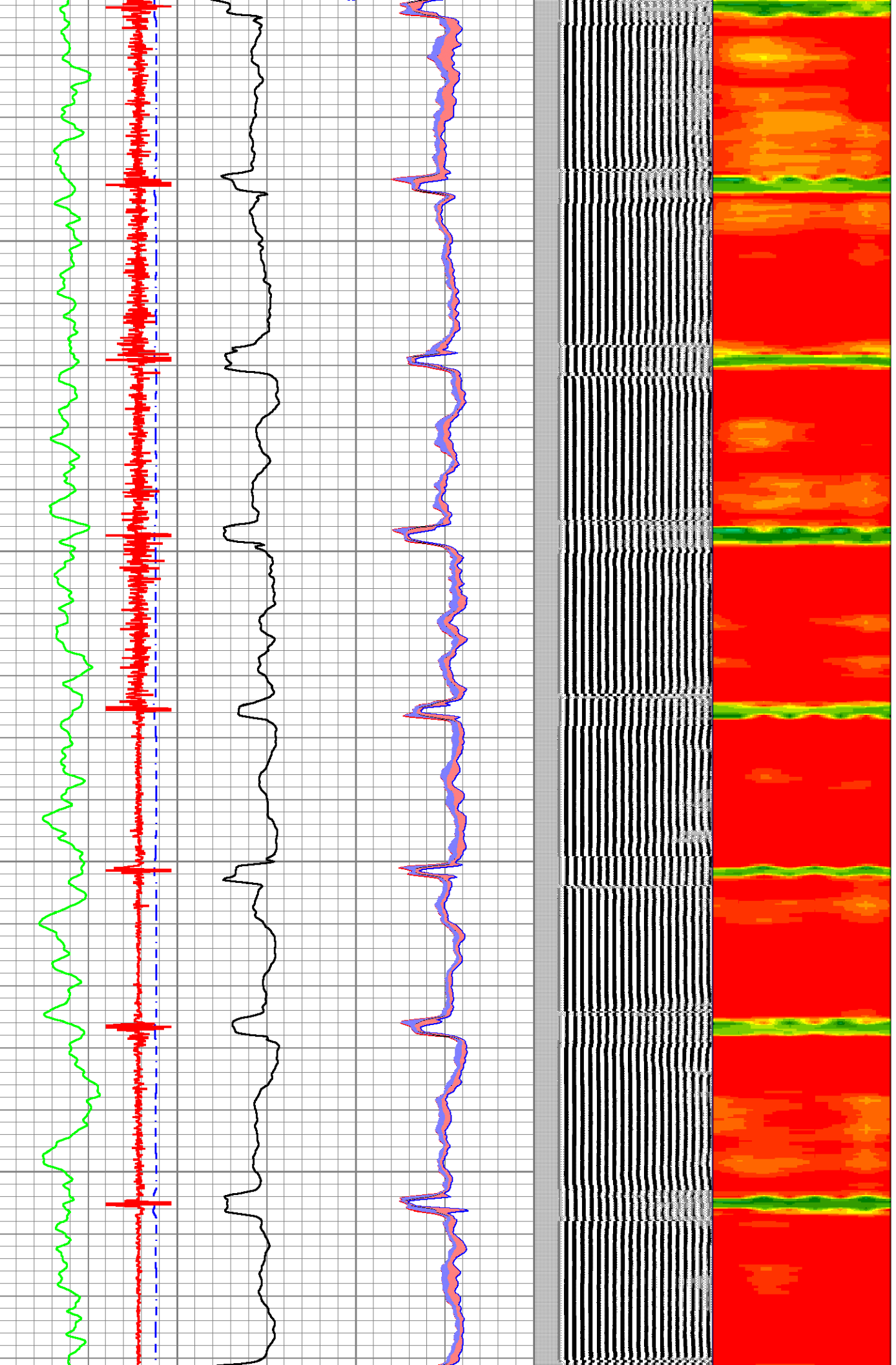

3500

3550

3600

3650

3700

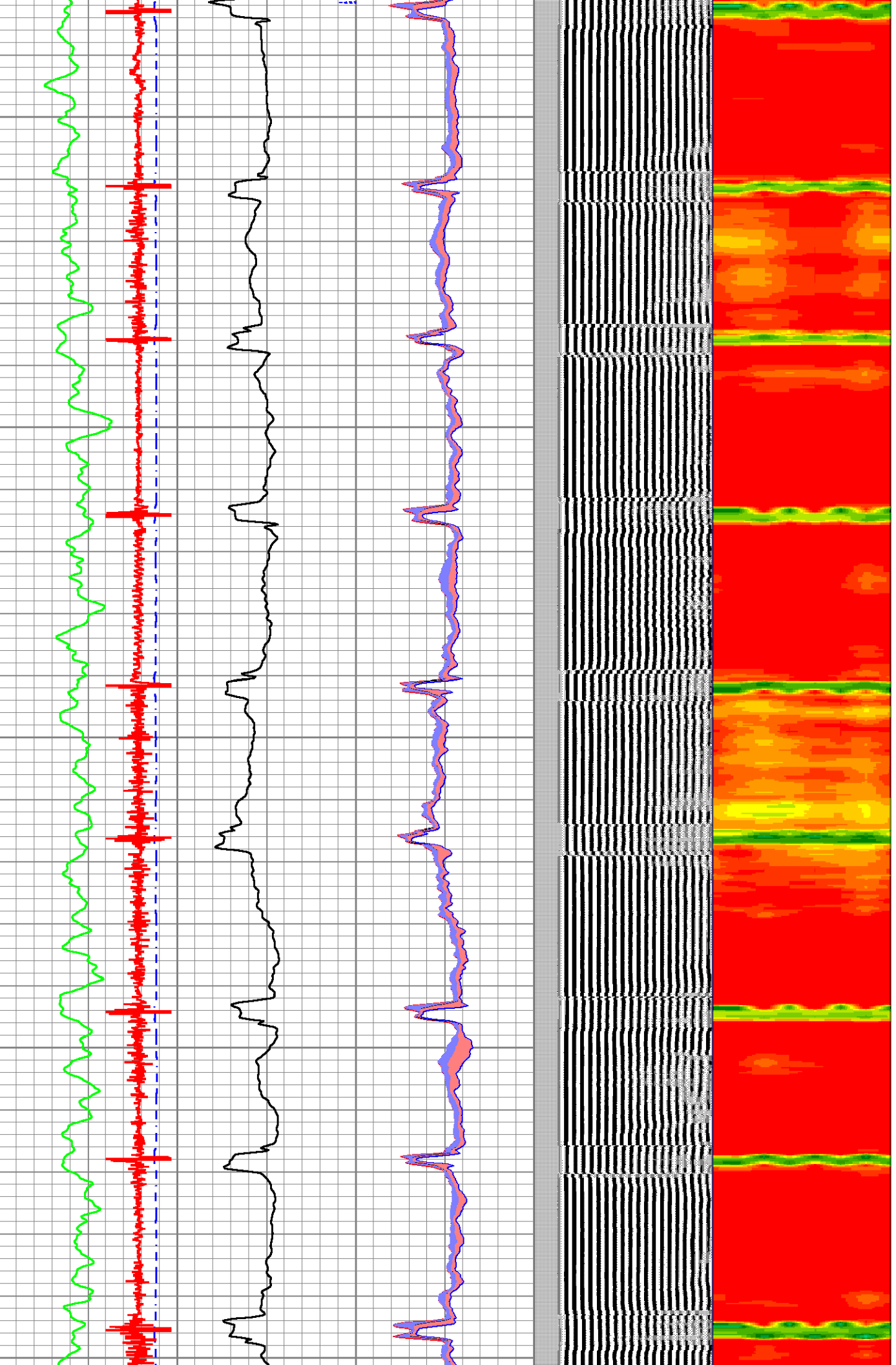

3750

3800

3850

3900

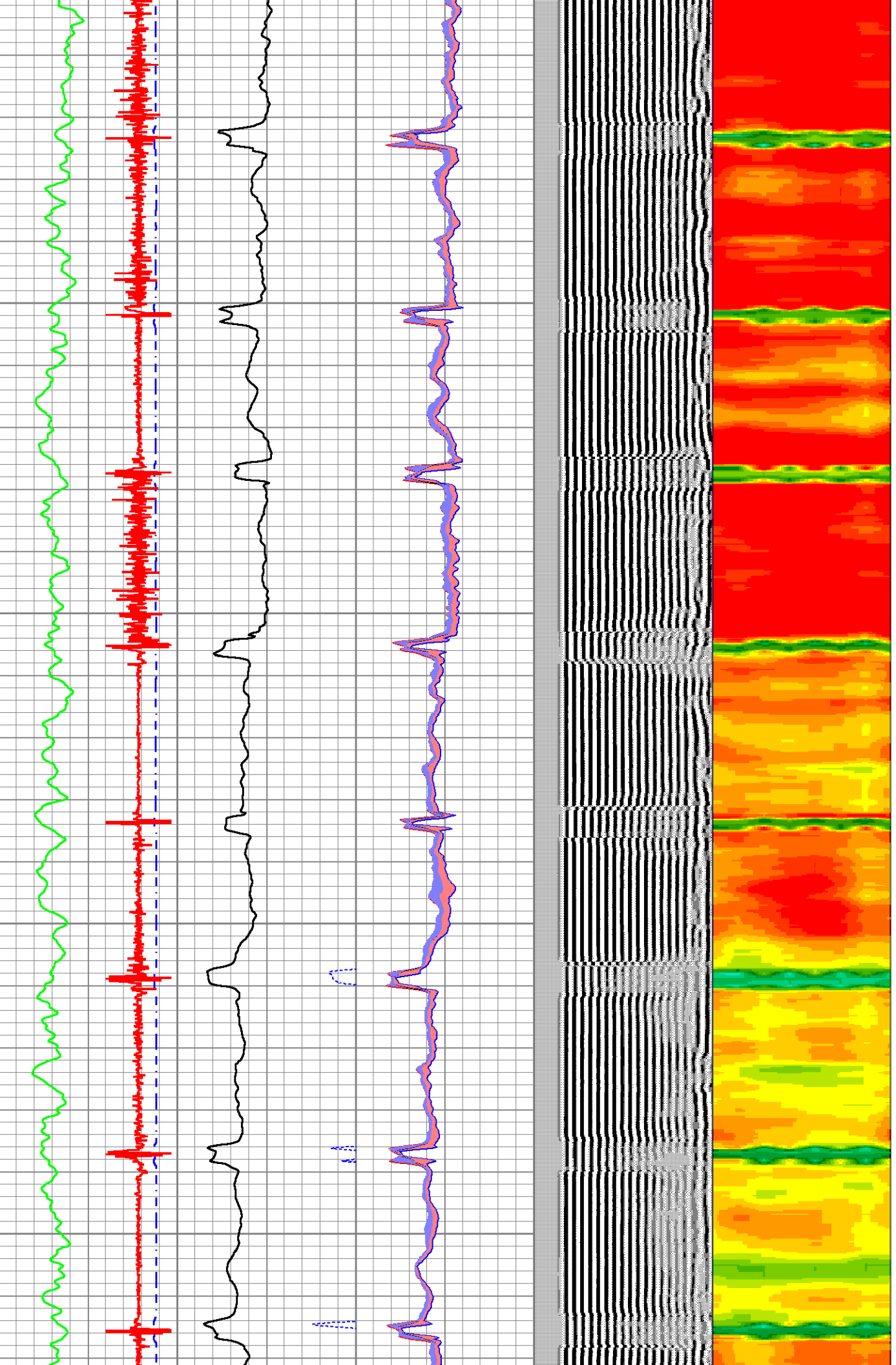

3950

4000

4050

4100

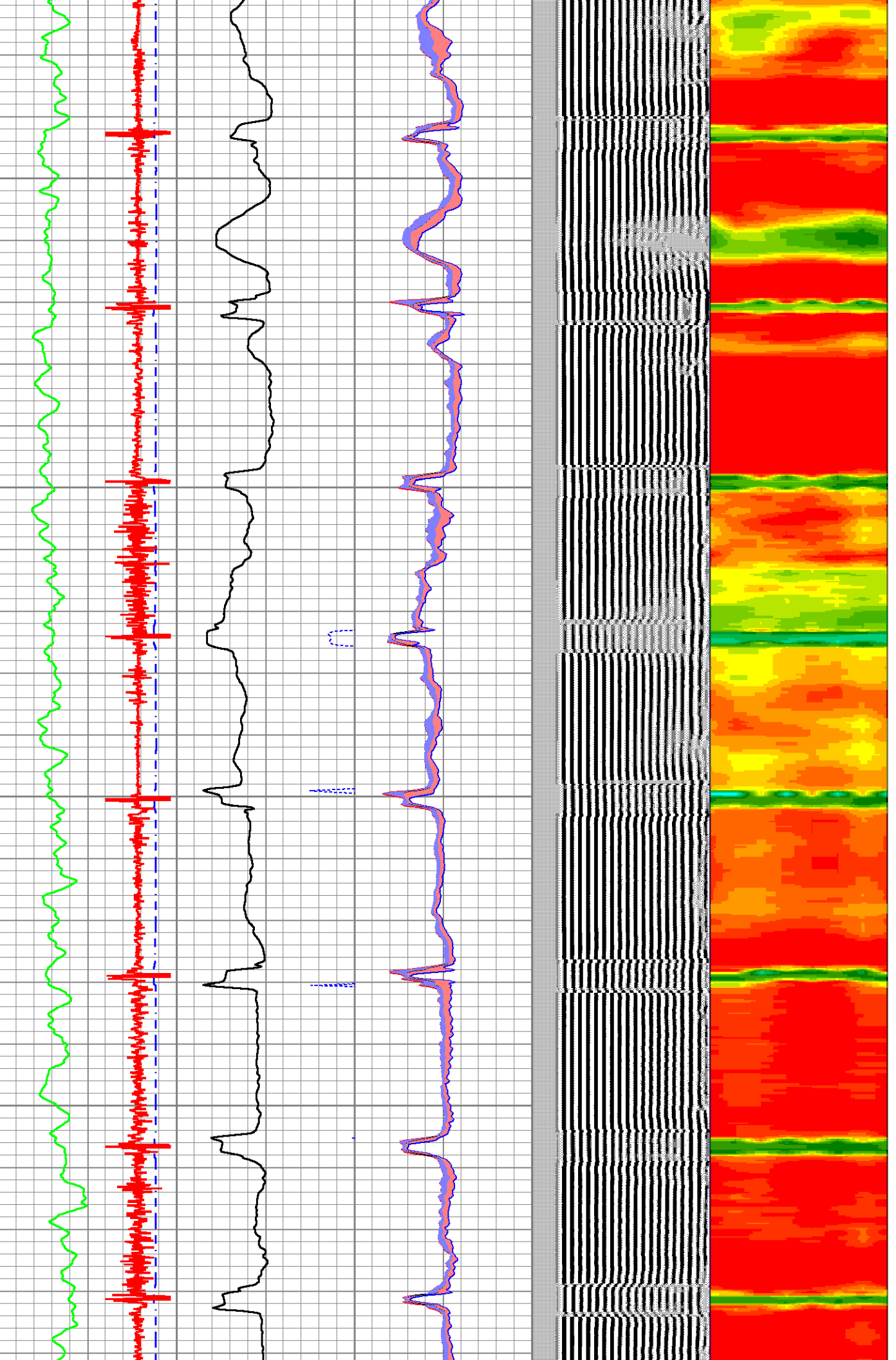

4150

4200

4250

4300

4350

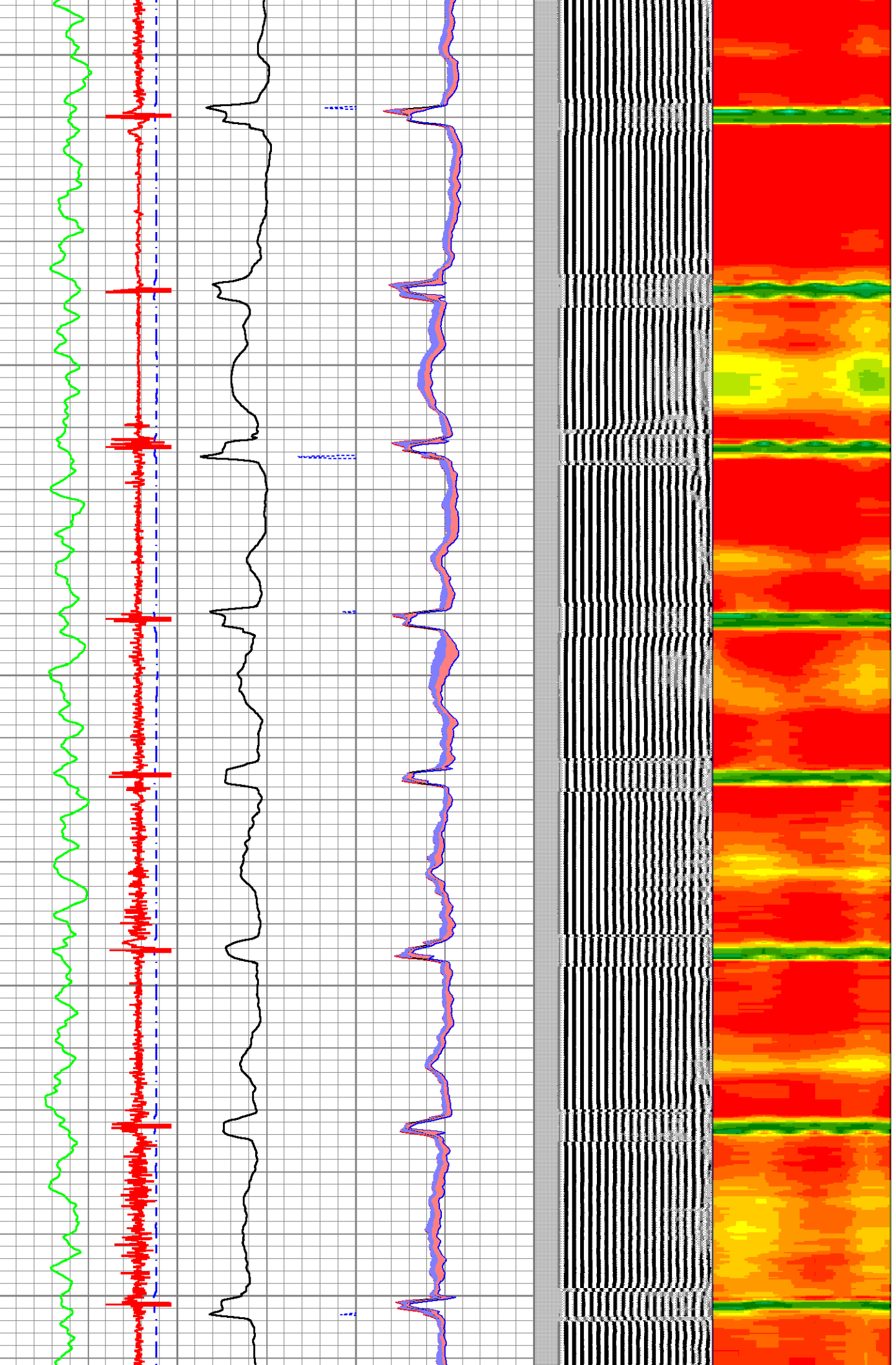

4400

4450

4500

4550

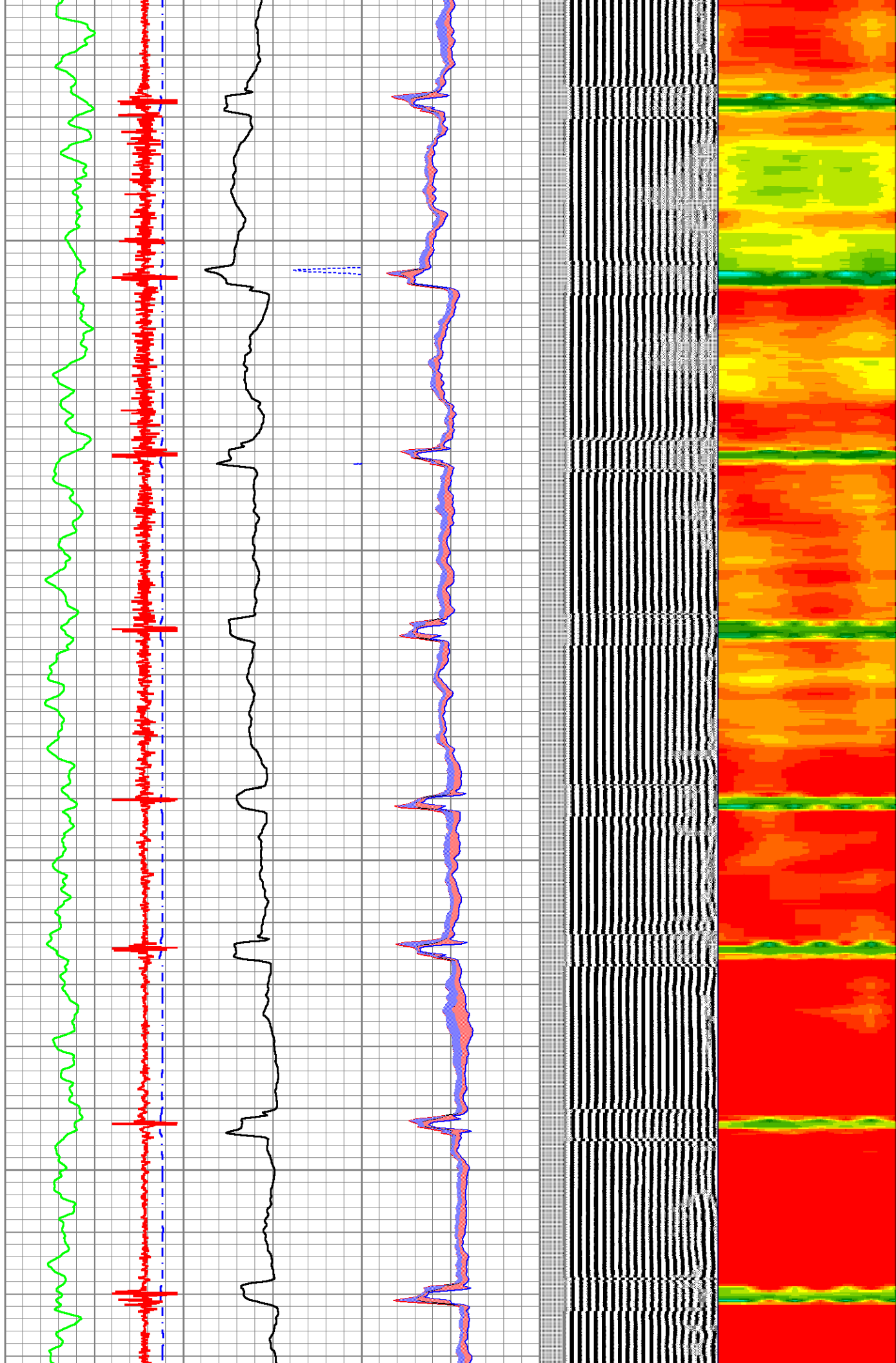

4600

4650

4700

4750

4800

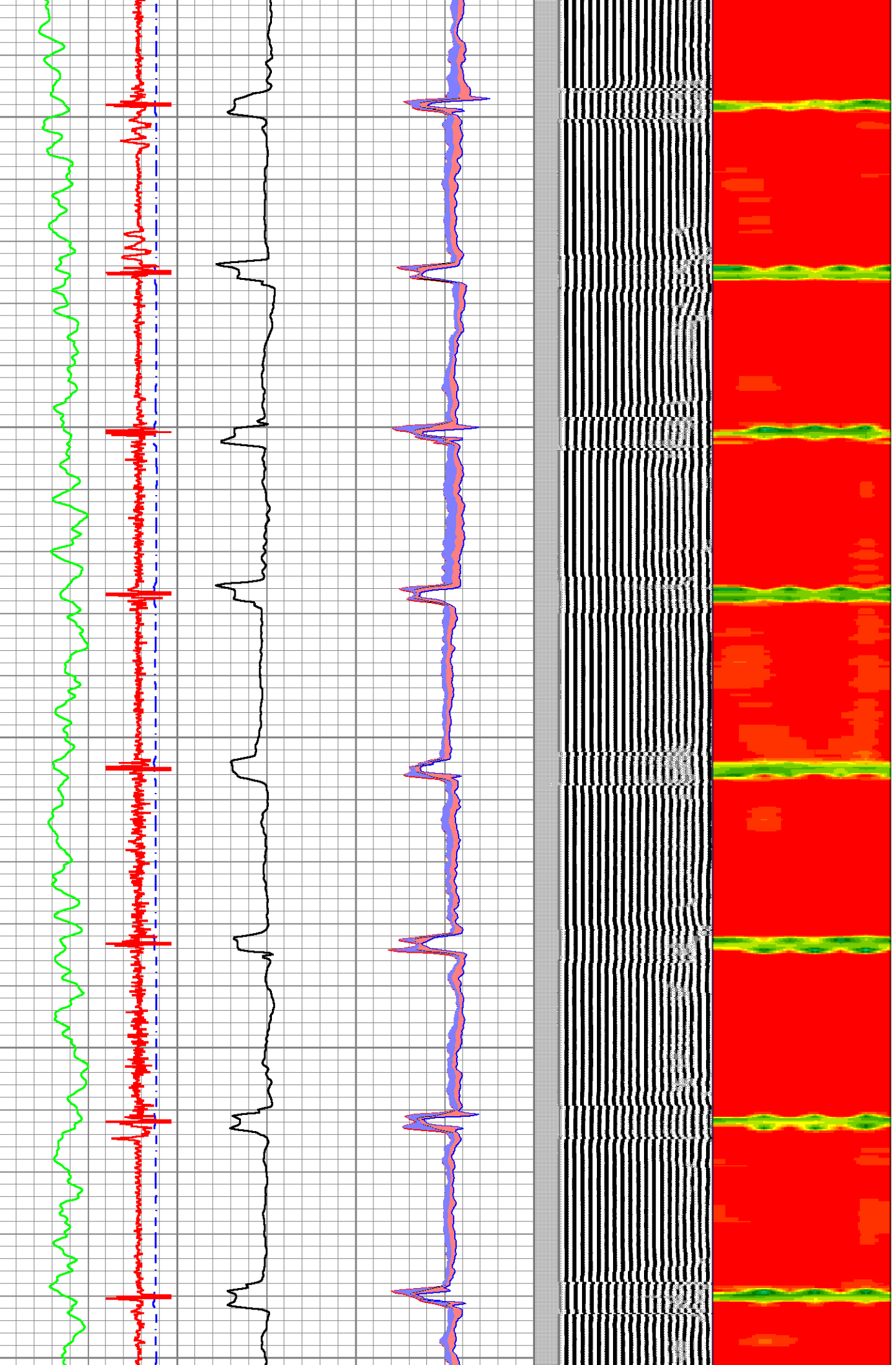

4850

4900

4950

5000

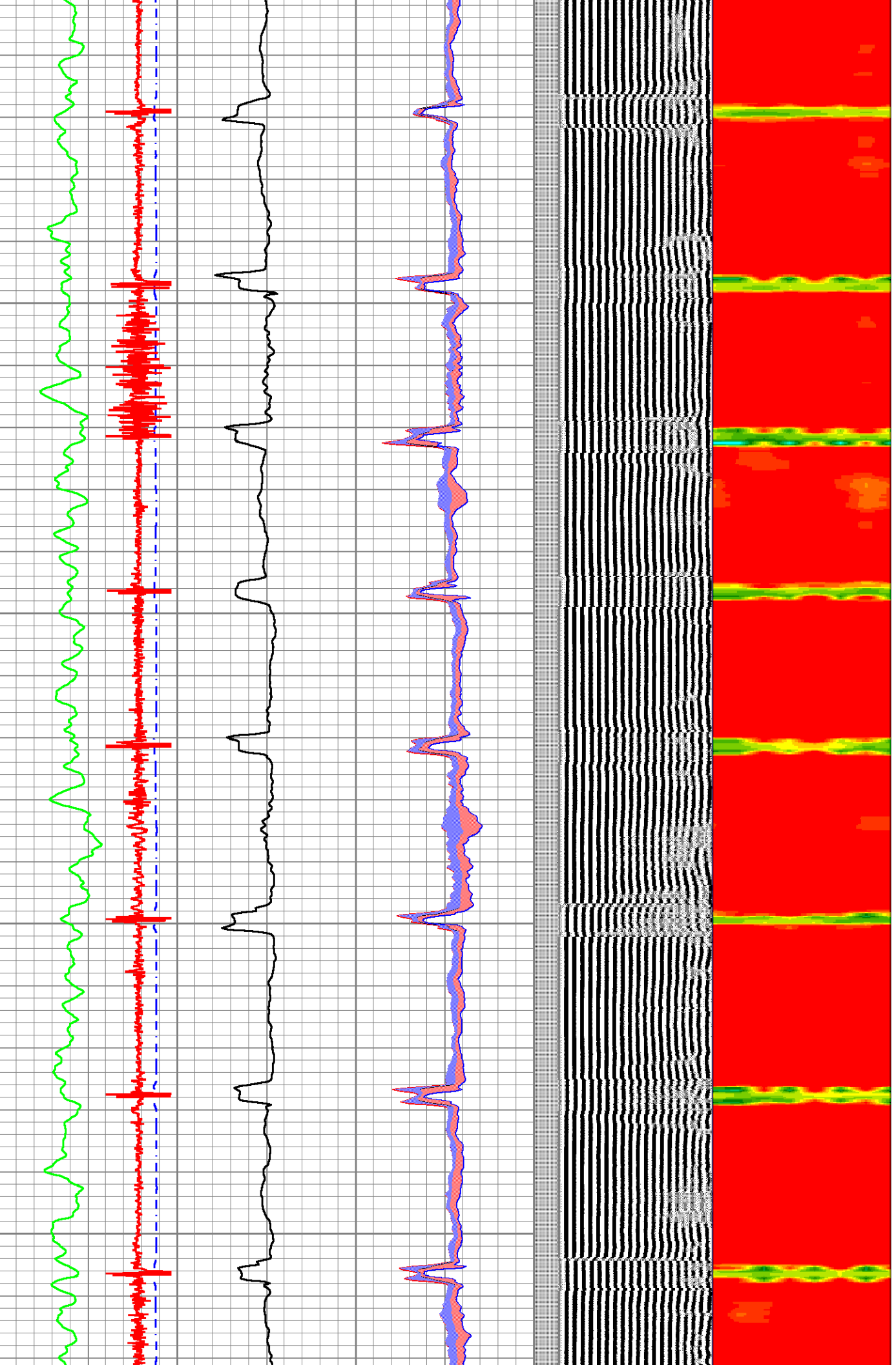

5050

5100

5150

5200

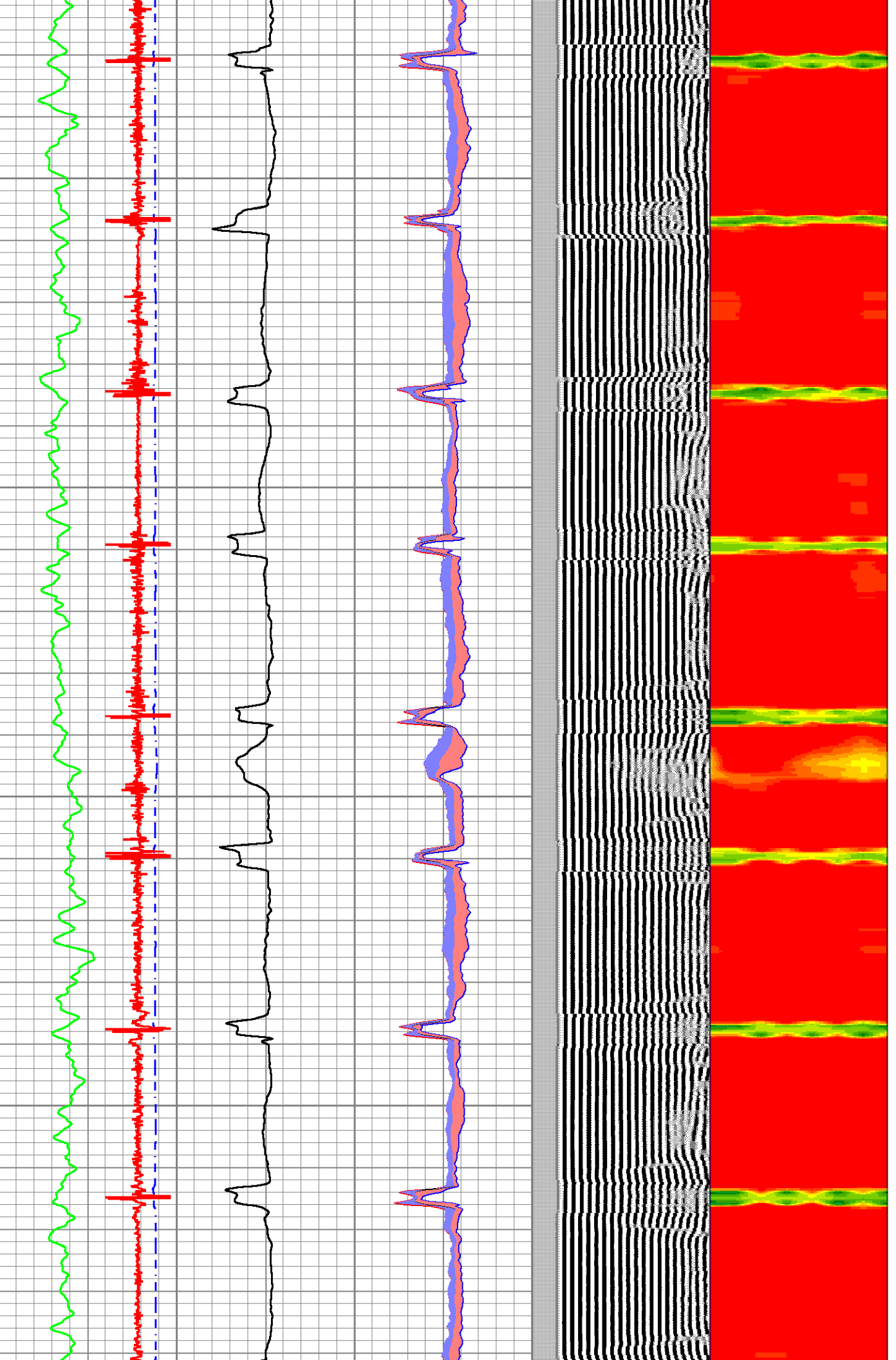

5250

5300

5350

5400

5450

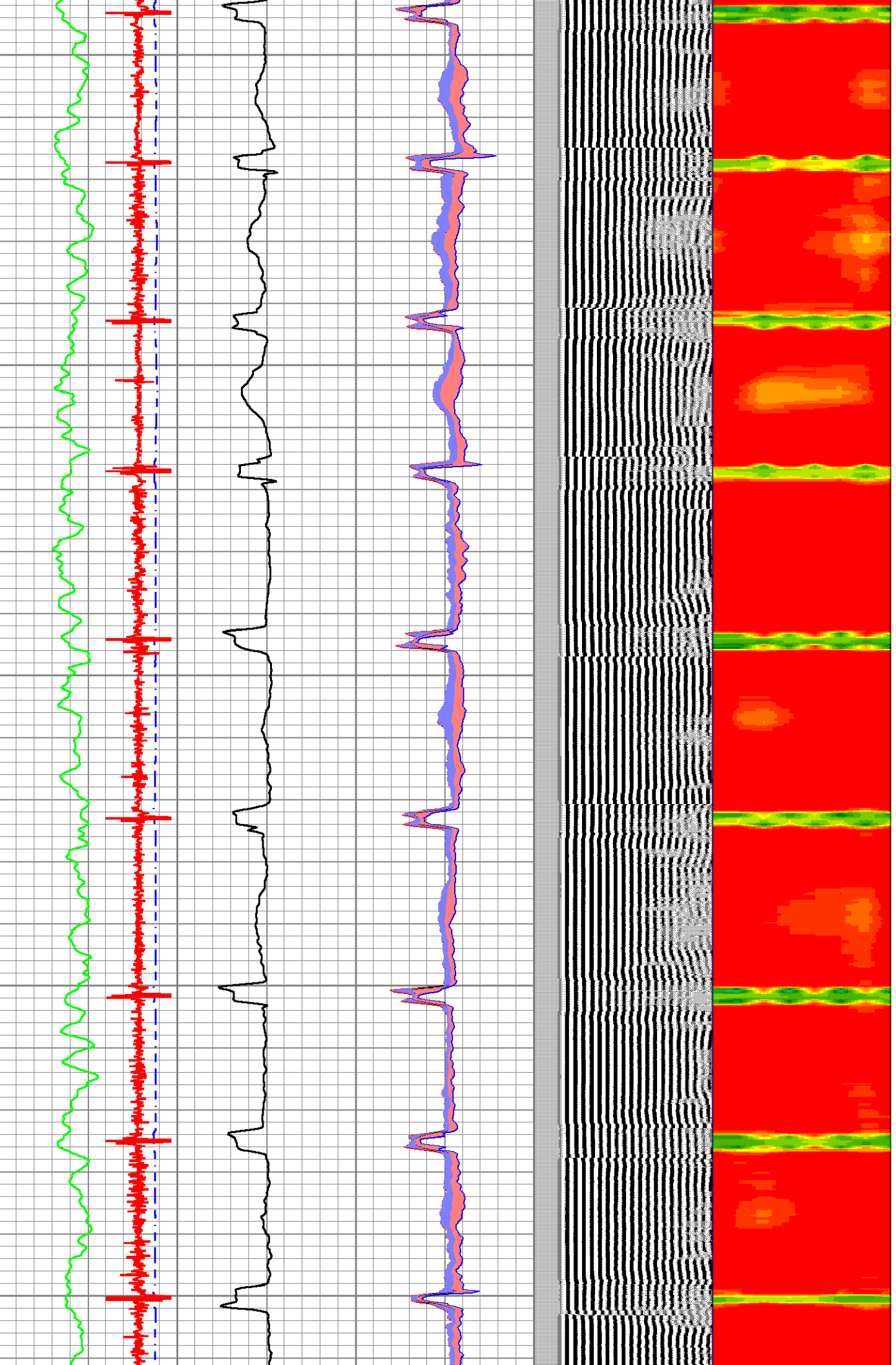

5500

5550

5600

5650

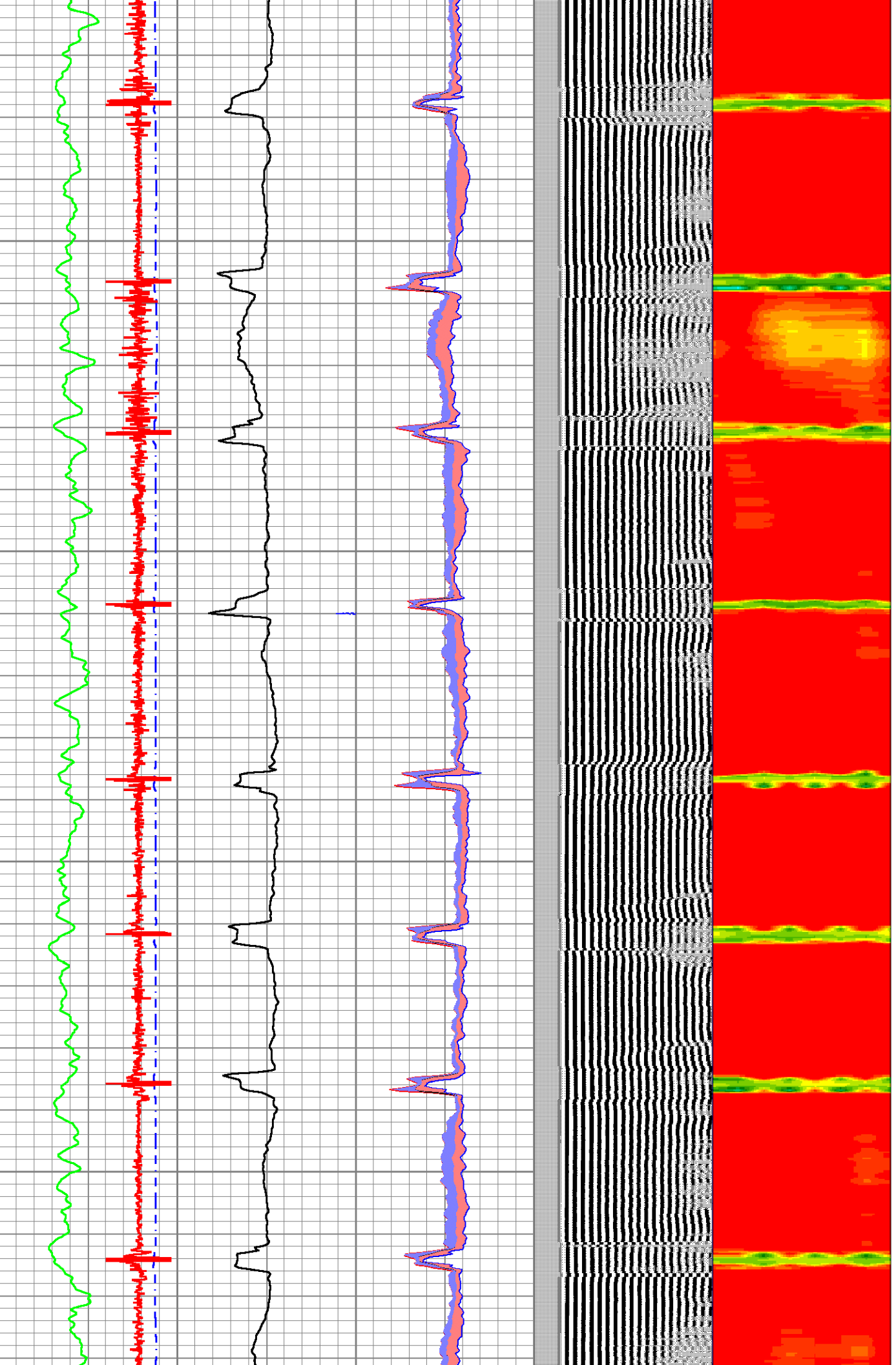

5700

5750

5800

5850

5900

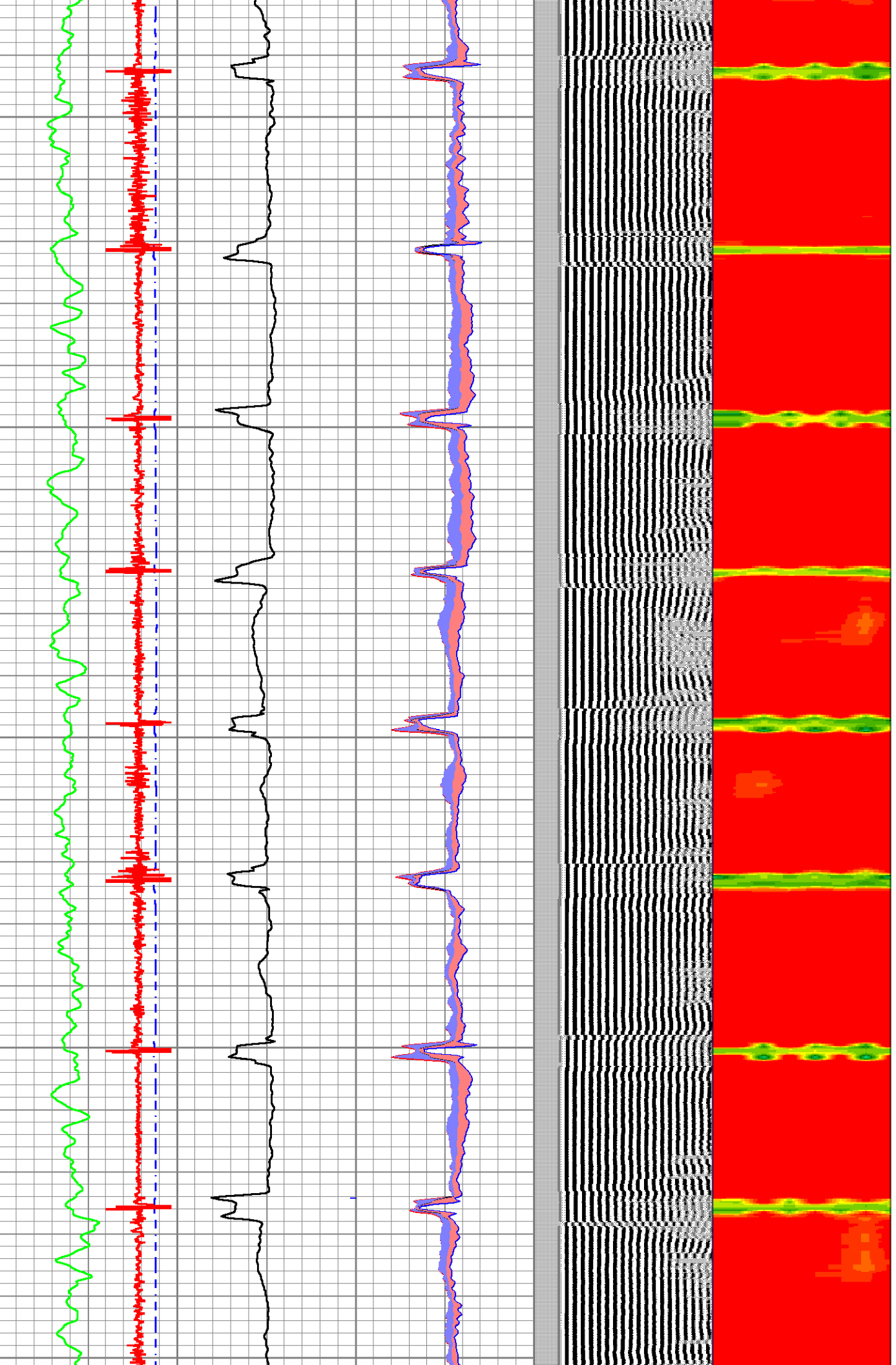

5950

6000

6050

6100

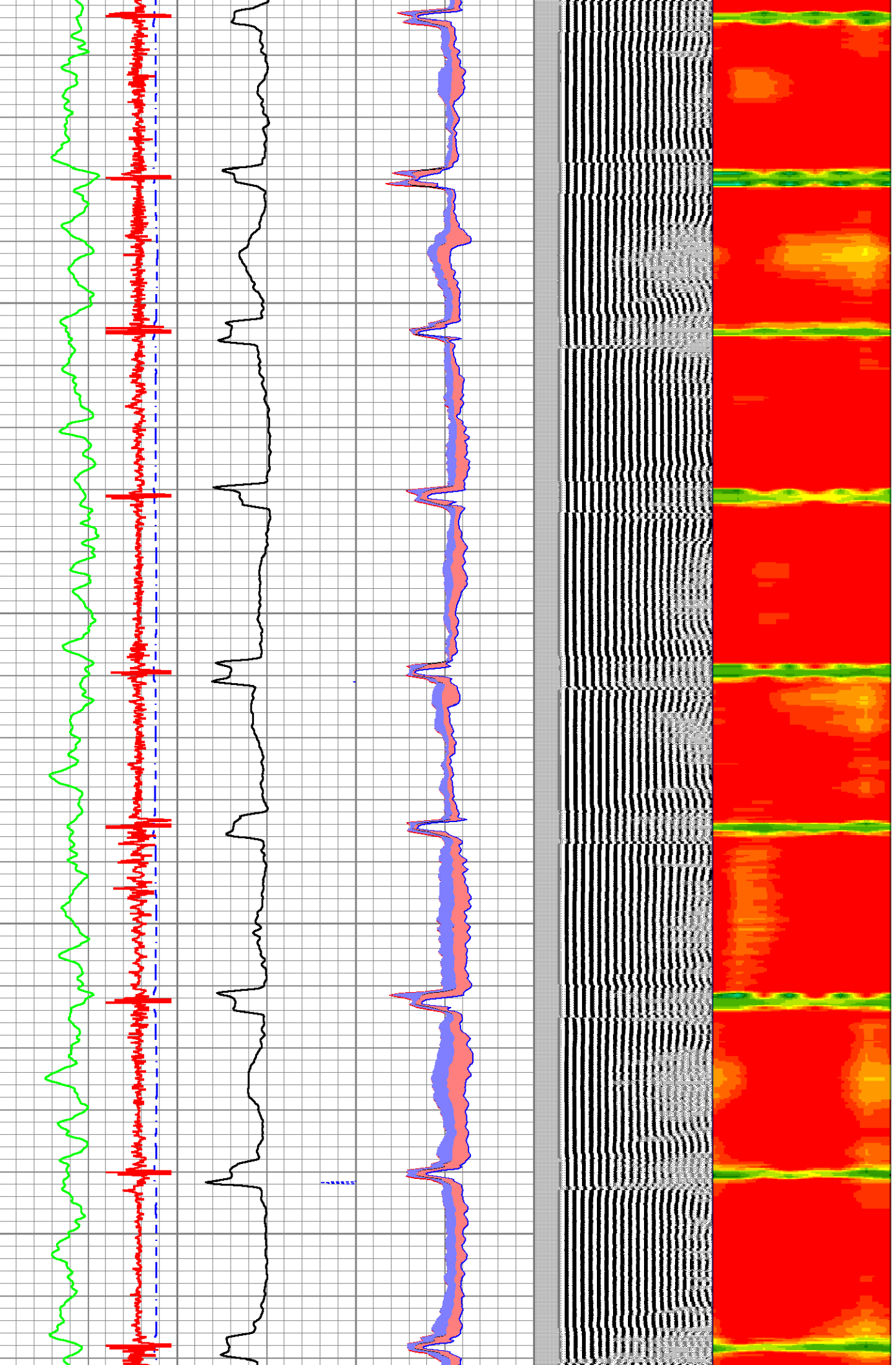

6150

6200

6250

6300

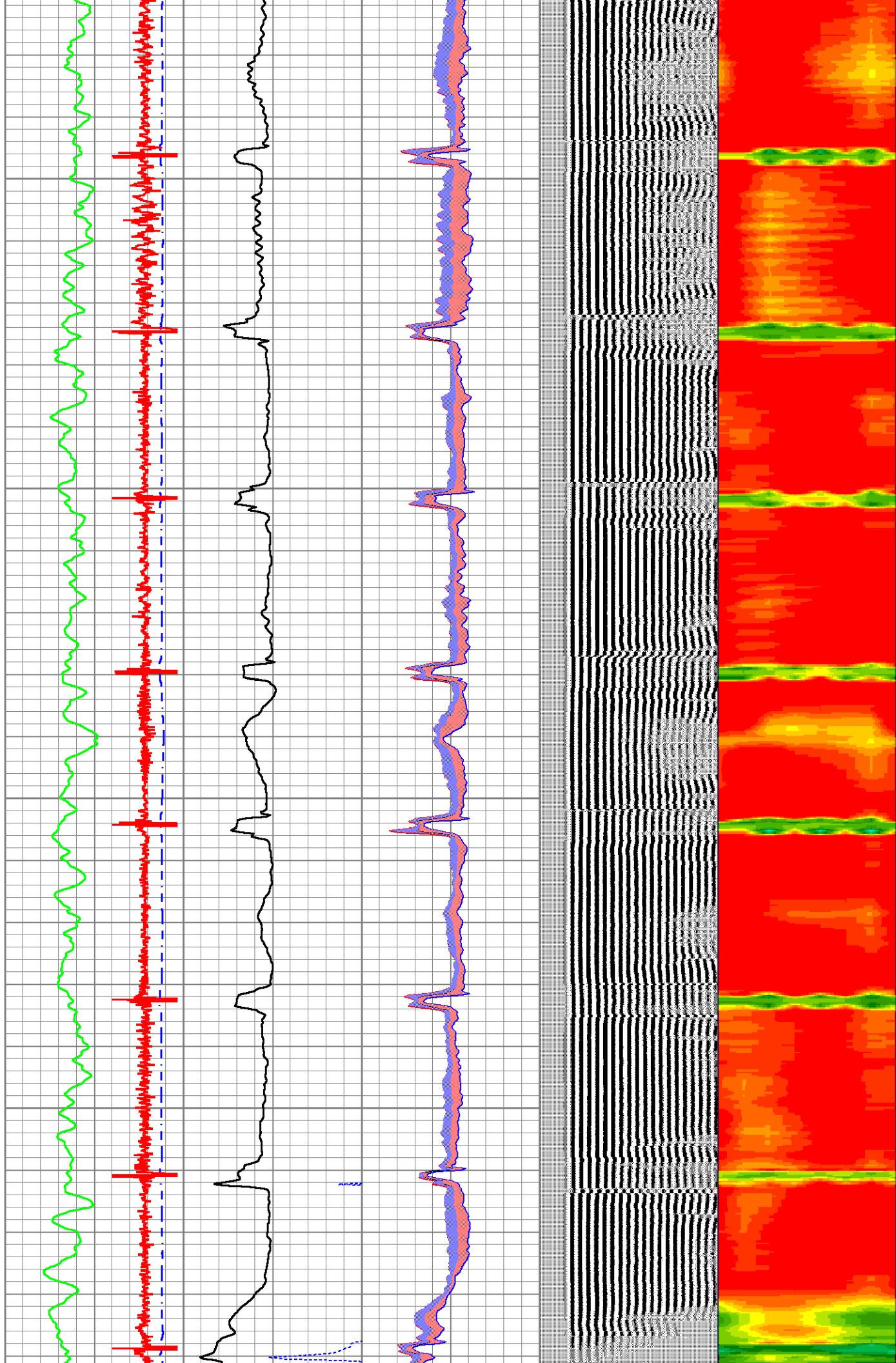

6350

6400

6450

6500

6550

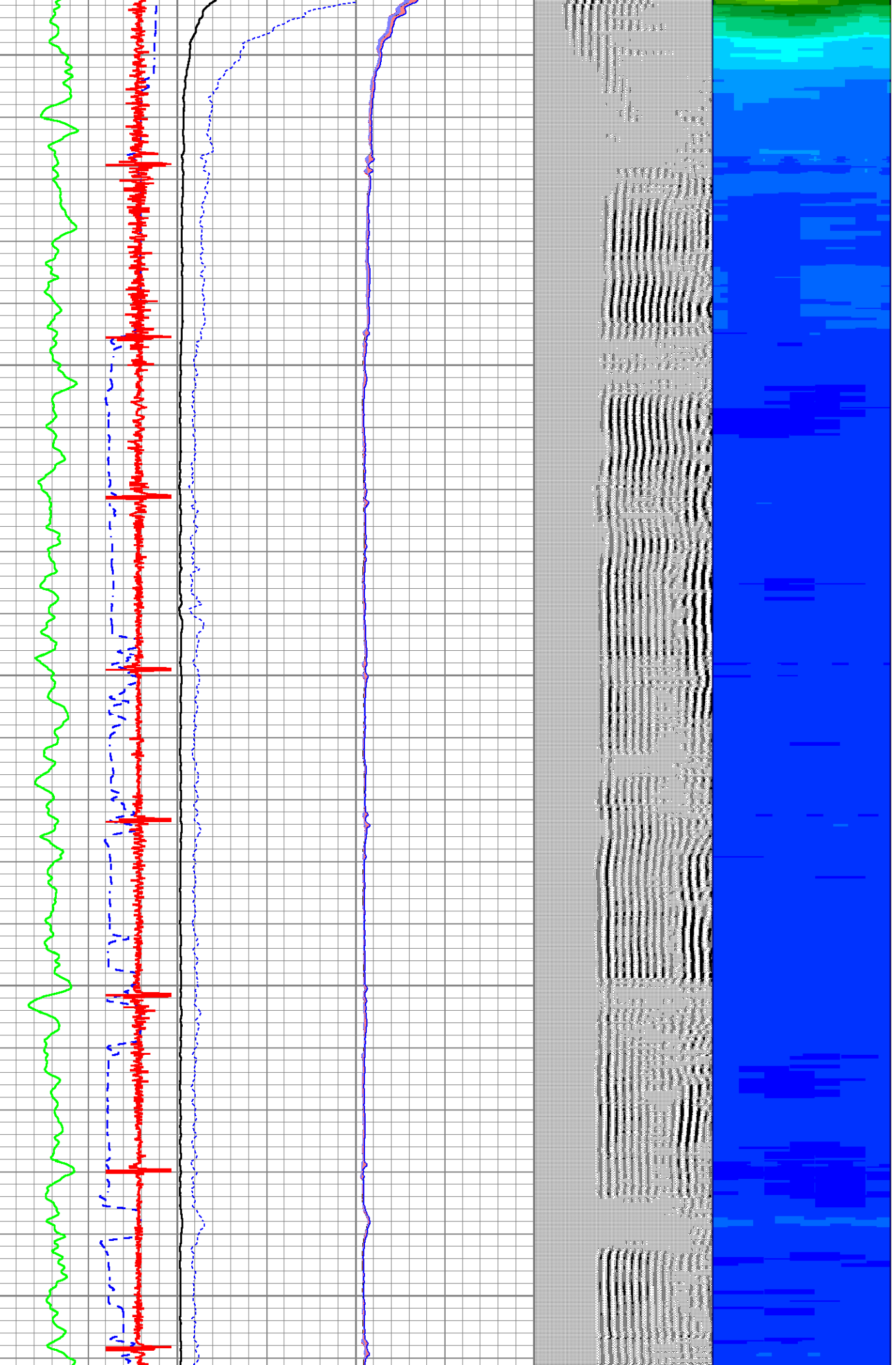

6600

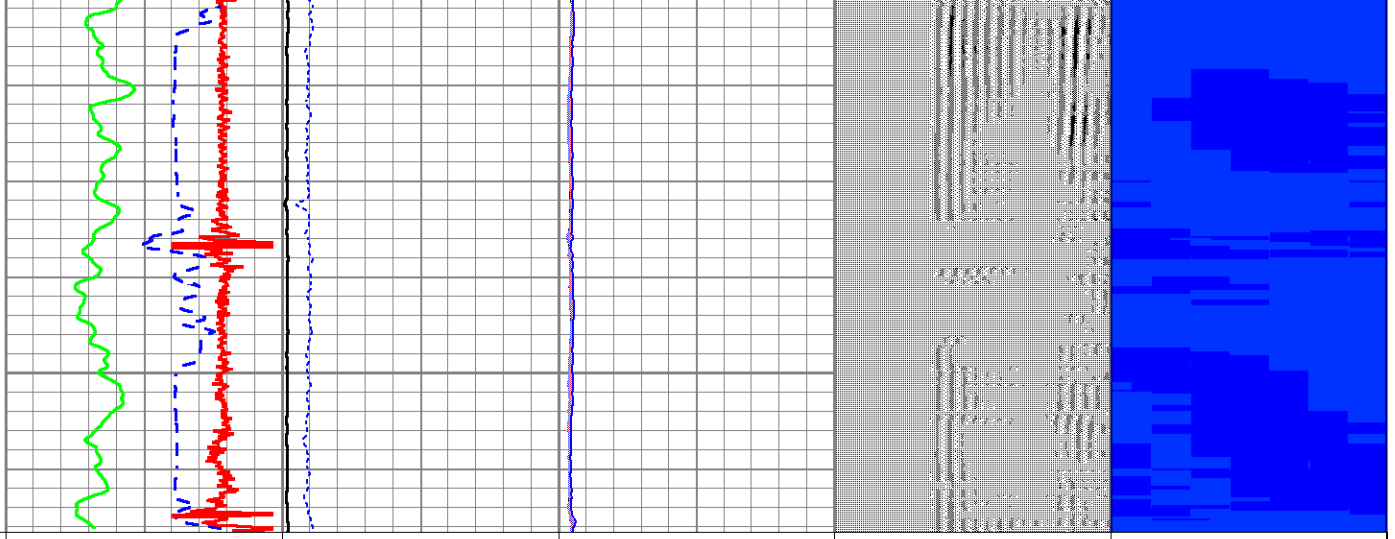

TT (3 ft.)	AMP (3 ft.)	0	AMPMIN	100	VDL (5 ft.)	1	RADIAL MAP	7
650 (usec)	(mV)	100	0	AMPAVG	100	200	(usec)	1200
-20000 CCL 20000	AMP3FT (mV)	20	0	AMPMAX	100			
0 GR (GAPI) 150								