

| DATE SAMPLED | SAMPLE ID and DEPTH (ft) | DATE SAMPLED | SAMPLE ID and DEPTH (ft) | DATE SAMPLED | SAMPLE ID and DEPTH (ft) |
|--------------|--------------------------|--------------|--------------------------|--------------|--------------------------|
| 05/24/2022 | AST-Cen (Surface) | 05/24/2022 | AST-Cen (Surface) | 05/24/2022 | AST-Cen (Surface) |
| ACE | <0.0050 | ACE | <0.0050 | ACE | <0.0050 |
| Ant | <0.0050 | Ant | <0.0050 | Ant | <0.0050 |
| BaA | <0.0050 | BaA | <0.0050 | BaA | <0.0050 |
| BaP | <0.0050 | BaP | <0.0050 | BaP | <0.0050 |
| Chr | <0.0050 | Chr | <0.0050 | Chr | <0.0050 |
| DBahAnt | <0.0050 | DBahAnt | <0.0050 | DBahAnt | <0.0050 |
| FLU | <0.0050 | FLU | <0.0050 | FLU | <0.0050 |
| 1,1,2,3cdPY | <0.0050 | 1,1,2,3cdPY | <0.0050 | 1,1,2,3cdPY | <0.0050 |
| 1-MN | <0.0050 | 1-MN | <0.0050 | 1-MN | <0.0050 |
| 2-MN | <0.0050 | 2-MN | <0.0050 | 2-MN | <0.0050 |
| PY | <0.0050 | PY | <0.0050 | PY | <0.0050 |

Figure 1
PROPOSED SITE INVESTIGATION PLAN
NOBLE ENERGY, INC. ~ QC A 32-19
 NWNW Sec. 32, T6N, R64W, 6th PM
 Weld County, Colorado
 40.449442° -104.581212°

| | | | |
|--------------------------------|-------------------------------|-----------------------------|-----------------------------|
| Project No. C022-058 | API # 05-123-32723 | Facility # 420814 | REMONT ENVIRONMENTAL |
| Date 7/7/22 | Remediation # 22490 | Filename 22058Q | |

Total ~ 62 cubic yards
Transported to N Weld Landfill,
Ault, Colorado

64

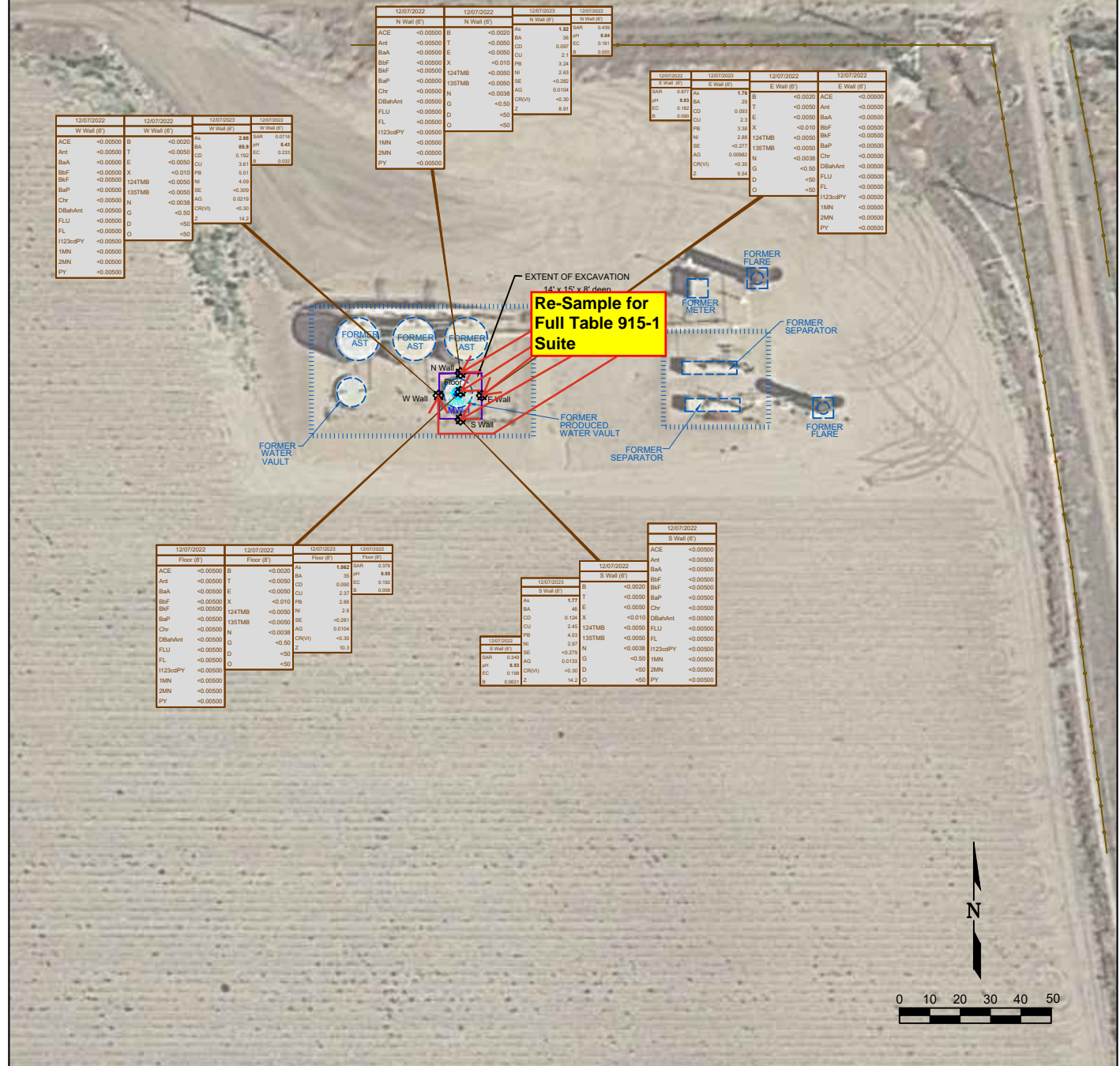

LEGEND

- MONITORING WELL LOCATION ABOVE GROUND STORAGE TANK FORMER FORMER FACILITY CONTAINMENT BERM
DESTROYED MONITORING WELL STORAGE TANK FENCE LINE
SOIL SAMPLE LOCATION EXTENT OF EXCAVATION

[illegible]

| | | |
|--------------------------------|-------------------------------|-----------------------------|
| Project No. C022-058 | API # 05-123-32723 | Facility # 420814 |
| Date 4/7/23 | Remediation # 22490 | Filename 22058Q |



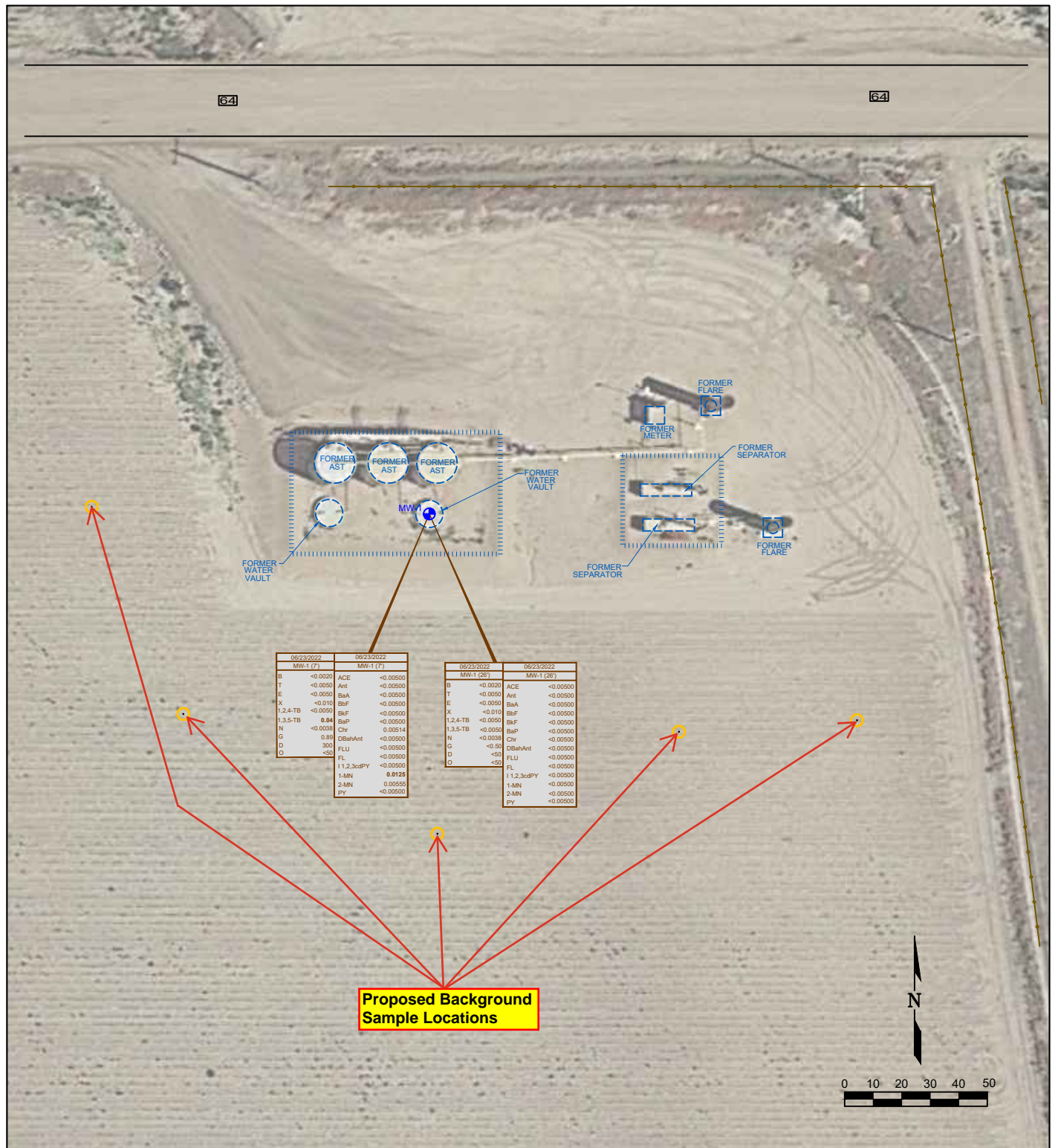

LEGEND

● MONITORING WELL LOCATION ○ ABOVE GROUND STORAGE TANK FORMER FACILITY CONTAINMENT BERM FENCE LINE

| 06/23/2022 | DATE SAMPLED |
|------------|--------------------------|
| MW-1 (7') | SAMPLE ID and DEPTH (ft) |
| ACE | <0.0050 |
| Ant | <0.0050 |
| BaA | <0.0050 |
| BbF | <0.0050 |
| BaP | <0.0050 |
| Chr | <0.0050 |
| DBahAnt | 0.00514 |
| FLU | <0.0050 |
| 1,2,3-cdPY | <0.0050 |
| 1-MN | 0.0125 |
| 2-MN | 0.0055 |
| PY | <0.0050 |

| 06/23/2022 | DATE SAMPLED |
|------------|--------------------------|
| MW-1 (7') | SAMPLE ID and DEPTH (ft) |
| ACE | <0.0050 |
| Ant | <0.0050 |
| BaA | <0.0050 |
| BbF | <0.0050 |
| BaP | <0.0050 |
| Chr | <0.0050 |
| DBahAnt | 0.00514 |
| FLU | <0.0050 |
| 1,2,3-cdPY | <0.0050 |
| 1-MN | 0.0125 |
| 2-MN | 0.0055 |
| PY | <0.0050 |

| 06/23/2022 | DATE SAMPLED |
|------------|--------------------------|
| MW-1 (7') | SAMPLE ID and DEPTH (ft) |
| ACE | <0.0050 |
| Ant | <0.0050 |
| BaA | <0.0050 |
| BbF | <0.0050 |
| BaP | <0.0050 |
| Chr | <0.0050 |
| DBahAnt | 0.00514 |
| FLU | <0.0050 |
| 1,2,3-cdPY | <0.0050 |
| 1-MN | 0.0125 |
| 2-MN | 0.0055 |
| PY | <0.0050 |

| 06/23/2022 | DATE SAMPLED |
|------------|--------------------------|
| MW-1 (7') | SAMPLE ID and DEPTH (ft) |
| ACE | <0.0050 |
| Ant | <0.0050 |
| BaA | <0.0050 |
| BbF | <0.0050 |
| BaP | <0.0050 |
| Chr | <0.0050 |
| DBahAnt | 0.00514 |
| FLU | <0.0050 |
| 1,2,3-cdPY | <0.0050 |
| 1-MN | 0.0125 |
| 2-MN | 0.0055 |
| PY | <0.0050 |

Proposed Background Sample Locations

Figure 3 PROPOSED ADDITIONAL BACKGROUND SAMPLE LOCATIONS

NOBLE ENERGY, INC. ~ QC A 32-19
NWNW Sec. 32, T6N, R64W, 6th PM
Weld County, Colorado
40.449442°, -104.581212°

Project No.
C022-058

API #
05-123-32723

Facility #
420814

Date
8/7/22

Remediation #
22490

Filename
22058Q

