

FREMONT ENVIRONMENTAL INC.

May 17, 2023

Mr. Daniel Peterson
Noble Energy Inc.
2115 117th Avenue
Greeley, CO 80634

Subject: **Facility Closure Data Submittal**
31-4-64 SENE Tank Battery
SENE Sec. 31, T4N, R64W
Weld County, Colorado
Fremont Project No. C023-135
Facility # 467637, Remediation #26965

Dear Mr. Peterson:

As you requested, Fremont Environmental Inc. (Fremont) personnel conducted Facility Closure activities for the Noble Energy Inc. (Noble) 31-4-64 SENE Tank Battery. Impacted soil was encountered during abandonment activities. Details of the 31-4-64 SENE Tank Battery facility closure activities are documented in the attached Closure Report. Groundwater was not encountered during flowline abandonment activities.

Please contact me at (303) 956-8714 if you require any additional information. Fremont appreciates the opportunity to provide this service.

Sincerely,

FREMONT ENVIRONMENTAL INC.

A handwritten signature in blue ink, appearing to read "Paul V. Henchan".

Paul V. Henchan, P.E.
Senior Consultant

Attachments:

Facility Closure Checklist
Tables
Figures
Photos
Laboratory Reports

**1759 REDWING LANE, BROOMFIELD, CO 80020
(303) 956-8714 (DIRECT)**

Tank Battery Closure Checklist

COGCC Rule 911.a.(4) Environmental Site Closure Assessment Field Form

Additional attachments (optional):		Pit Closure		Wellhead Closure		Flowline Closure	X	Partially Buried Vault Closure
Site Name & COGCC Facility Number: 31-4-64 SENE Tank Battery Facility ID: 467637		Date: 05/17/2023						Remediation Project #: 26965
Associated Wells: Timko C 31-22 Kildow PM C 31-8 Timko C 31-17		Age of Site: 1989						Number of Photos Attached: 7 Photos
Location: (GPS coordinates of southeaster berm) 40.270999, -104.584526							Estimated Facility Size (acres): ~1 Acre	

General Condition of Site: (General observations regarding housekeeping, corrosion, waste management, etc.)

Good housekeeping. General condition for all the on-site equipment looked fine. Waste management well maintained.

USCS Soil Type: SC	Estimated Depth to Groundwater: N/A
---------------------------	--

Hydrocarbon Impacted Soils / Spills: (Note estimated size and if impact appears to be surficial or extends to an unknown depth)

Impacts were discovered at the separator (SEP01@4.5'). Soil failed groundwater protection soil screening levels (GPSSLs) for Benzo (a) Anthracene. Refer to the volatile organic soil chemistry table (Table 1) for reference. Soil impacts were left in place. Further Investigation is required.

Salt Crusted Soils or Impacted Vegetation: (Note estimated size and if impact appears to be surficial or extends to an unknown depth)

None observed

Tanks

Tank Contents	Oil	Oil						
Size (barrels)	300 BBLS	300 BBLS						
Age	1989	1989						
Construction Material	Steel	Steel						
Tank type (AST/DRU, etc.)	AST	AST						
Visual Integrity of Tank	No Damage	No Damage						
Condition of tank footprint	No Impacts Noted	No Impacts Noted						
PID Readings	High @ 36.5ppm	High @ 37.9ppm						
Soil impacts present at valves or hatches?	No Impacts Noted	No Impacts Noted						
PID Readings	N/A	N/A						
Sample taken? Location/ Sample ID#	40.270841, -104.584496 AST01@6.0"	40.270879, -104.584497 AST02@6.0"						
Photo Number(s)	Photo 1A	Photo 2A						

Other observations regarding tanks:

Tanks removed prior to sampling event. An exceedance in pH (5.56) was discovered at the northern above ground storage tank (AST02@6.0"). Refer to the inorganic soil chemistry table (Table 3) for reference.

Separators

Separator size	UNK							
Vertical or Horizontal	Horizontal							
Age	1989							
Soil impacts observed? If yes	No Impacts Noted							
PID Readings	High @ 12.9ppm							
Sample taken? Location/ Sample ID#	40.271056, -104.584585 SEP01@4.5'							
Photo Number(s)	Photo 3A							

Other observations regarding separators

Separator removed prior to sampling event

Third Party Equipment

Type	Meter Shed							
Age	1989							

Third Party <i>Owner</i>	Unknown													
Removal Date	Still On-site													
Sample taken? <i>Location/Depth</i>	MET01@6.0"													
PID Readings	High @ 0.4ppm													
Photo Number(s)	Photo 6A													
Other Facility Equipment														
Equipment type	Combustion Unit	Combustion Unit												
Equipment <i>Condition</i>	No Damage	No Damage												
Age	1989	1989												
Soil impacts <i>Observed during</i>	No Impacts Noted	No Impacts Noted												
PID Readings	High @ 0.0ppm	High @ 0.2ppm												
Sample taken? <i>Location/Depth</i>	ECD01@6.0"	ECD02@6.0"												
Photo Number(s)	Photo 7A	Photo 8A												
Other observations regarding other facility or third party equipment: Combustion Units removed prior to sampling event														
Summary														
Was impacted soil identified? No Yes - less than 10 cubic yards Yes - more than 10 cubic yards														
Total number of samples field screened: 3 Samples					Total number of samples collected: 7 Samples									
Highest PID Reading: High at 37.9ppm (AST02@6.0")					Total number of samples submitted to lab for analysis: 4 Samples									
If more than 10 cubic yards of impacted soil were observed:														
Vertical extent: Unknown					Estimated spill volume: Unknown									
Lateral extent: Unknown					Volume of soil removed: None									
Is additional investigation required? Yes														
Was groundwater encountered during the investigation? No Yes - not impacted or in contact with impacted soils Yes - groundwater impacted and/or in contact with impacted soils														
Measured depth to groundwater: N/A					Was remedial groundwater removal conducted? Yes No									
Date Groundwater was encountered: N/A					Commencement date of removal: N/A									
Sheen on groundwater? Yes No					Volume of groundwater removed prior to sampling: N/A									
Free product observed? Yes No					Volume of groundwater removed post sampling: N/A									
Total number of samples collected: N/A					Total Volume of groundwater removed: N/A									
Total number of samples submitted to lab for analysis: N/A														

Buried or Partially Buried Vessel Closure Checklist

COGCC Rule 911.a.(4) Environmental Site Closure Assessment Field Form

Additional attachments (optional):		Pit Closure		Wellhead Closure		Flowline Closure	X	Tank Battery Closure
Site Name & COGCC Facility Number: 31-4-64 SENE Tank Battery Facility ID: 467637		Date: 05/17/2023						Remediation Project #: 26965
Associated Wells: Timko C 31-22 Kildow PM C 31-8 Timko C 31-17		Age of Site: 1989						Number of Photos Attached: 7 Photos
Location: (GPS coordinates of vault or southeastern tank berm for multiple) 40.270913, -104.584516							Estimated Facility Size (acres): ~1 acre	
General Condition of Site: (General observations regarding housekeeping, corrosion, waste management, etc.) Good housekeeping. General condition for all the on-site equipment looked fine. Waste management well maintained.								
USCS Soil Type: SW					Estimated Depth to Groundwater: N/A			
Hydrocarbon Impacted Soils / Spills: (Note estimated size and if impact appears to be surficial or extends to an unknown depth) None observed								
Salt Crusted Soils or Impacted Vegetation: (Note estimated size and if impact appears to be surficial or extends to an unknown depth) None observed								
Buried or Partially Buried Vessels								
Tank Contents	Produced Water							
Size (barrels)	<100 BBLS							
Age	1989							
Construction Material	PBV Concrete							
Visual Integrity of Tank	No Damage							
Condition of tank Foundation	No Impacts Noted							
PID Readings	High @ 21.4ppm							
Condition of Dimple Lines	No Damage							
PID Readings	High @ 10.1ppm DL01 @ 4.0' DL02 @ 5.0'							
Sample taken? Location/Sample ID#	PWVB01 @ 6.0' PWVN01 @ 5.0'							
Photo Number(s)	Photo 4A-4E & 5A-5B							
Other observations regarding partially buried vessels: Dumplings were not trenched.								
Summary								
Was impacted soil identified? No Yes - less than 10 cubic yards Yes - more than 10 cubic yards								
Total number of samples field screened: 5 samples					Total number of samples collected: 7 samples			
Highest PID Reading: High @ 21.4ppm (PWVN01 @ 5.0')					Total number of samples submitted to lab for analysis: 2 samples			
If more than 10 cubic yards of impacted soil were observed:								
Vertical extent: N/A					Estimated spill volume: N/A			
Lateral extent: N/A					Volume of soil removed: N/A			
Is additional investigation required? N/A								
Was groundwater encountered during the investigation? No Yes - not impacted or in contact with impacted soils Yes - groundwater impacted and/or in contact with impacted soils								
Measured depth to groundwater: N/A					Was remedial groundwater removal conducted? Yes No			
Date Groundwater was encountered: N/A					Commencement date of removal: N/A			
Sheen on groundwater? Yes No					Volume of groundwater removed prior to sampling: N/A			
Free product observed? Yes No					Volume of groundwater removed post sampling: N/A			
Total number of samples collected: N/A					Total Volume of groundwater removed: N/A			
Total number of samples submitted to lab for analysis: N/A								

TABLE 1
FIELD DATA SUMMARY TABLE
NOBLE 100322
31-4-64 SENE, WELD COUNTY, COLORADO
REM # 26965

Sample ID	Sample Date	Depth (ft)	GPS Data Latitude/Longitude		PDOP Value	VOC Concentration (ppm)
AST01@6.0"	5/17/2023	0.5 Ft	40.270841	-104.584496	-	36.5
AST02@6.0"	5/17/2023	0.5 Ft	40.270879	-104.584497	-	37.9
ECD01@6.0"	5/17/2023	0.5 Ft	40.271142	-104.584557	-	0.0
ECD02@6.0"	5/17/2023	0.5 Ft	40.271145	-104.584612	-	0.2
MET01@6.0"	5/17/2023	0.5 Ft	40.271087	-104.584520	-	0.4
BKG01@6.0"	5/17/2023	0.5 Ft	40.271242	-104.584870	-	0.0
DL01@4.0'	5/17/2023	4.0 Ft	40.271048	-104.584584	-	10.1
SEP01@4.5'	5/17/2023	4.5 Ft	40.271056	-104.584585	-	12.9
PWVN01@5.0'	5/17/2023	5.0 Ft	40.270933	-104.584518	-	21.4
PWVS01@5.0'	5/17/2023	5.0 Ft	40.270899	-104.584515	-	21.1
PWVE01@5.0'	5/17/2023	5.0 Ft	40.270917	-104.584490	-	14.1
PWVW01@5.0'	5/17/2023	5.0 Ft	40.270914	-104.584543	-	11.0
DL02@5.0'	5/17/2023	5.0 Ft	40.270931	-104.584535	-	9.8
22FL07@5.0'	5/19/2023	5.0 Ft	40.271094	-104.584677	-	0.0
PWVB01@6.0'	5/17/2023	6.0 Ft	40.270913	-104.584516	-	13.7

1. Global Positioning System (GPS) data is provided in decimal degrees using North American Datum (NAD) 83 UTMZone 13 North.

2. Volatile organic compound (VOC) concentrations are measured in the field using a photoionization detector (PID).

PDOP = Position Dilution of Precision

ppm = Parts per million

in. = Inches

ft. = Feet

bgs = Below ground surface

TABLE 2
SUMMARY OF VOLATILE ORGANIC SOIL CHEMISTRY DATA
NOBLE 100322
31-4-64 SENE, WELD COUNTY, COLORADO
REM # 26965

Sample ID	Sample Date	Depth (ft)	Benzene (mg/kg)	Toluene (mg/kg)	Ethyl-Benzene (mg/kg)	Xylenes (mg/kg)	1,2,4- Trimethyl- Benzene (mg/kg)	1,3,5- Trimethyl- Benzene (mg/kg)	Naphthalene (mg/kg)	TPH (mg/kg)	TPH GRO (mg/kg)	TPH DRO (mg/kg)	TPH ORO (mg/kg)
ECMC Table 915-1 Limits (Residential SSL)			1.2	490	5.8	58	30	27	2	500	500**		
ECMC Table 915-1 Limits (Protection of Groundwater SSL)			0.0026	0.69	0.78	9.9	0.0081	0.0087	0.0038	500	500**		
AST01@6.0"	5/17/2023	0.5 Ft	<0.0020	<0.0050	<0.0050	<0.010	<0.0050	<0.0050	<0.0038	<500	<0.50	<50	<50
AST02@6.0"	5/17/2023	0.5 Ft	<0.0020	<0.0050	<0.0050	<0.010	<0.0050	<0.0050	<0.0038	<500	<0.50	<50	<50
SEP01@4.5'	5/17/2023	4.5 Ft	<0.0020	<0.0050	<0.0050	<0.010	<0.0050	<0.0050	<0.0038	<500	<0.50	<50	<50
PWVN01@5.0'	5/17/2023	5.0 Ft	<0.0020	<0.0050	<0.0050	<0.010	<0.0050	<0.0050	<0.0038	<500	<0.50	<50	<50
22FL07@5.0'	5/19/2023	5.0 Ft	<0.0020	<0.0050	<0.0050	<0.010	<0.0050	<0.0050	<0.0038	<500	<0.50	<50	<50
PWVB01@6.0'	5/17/2023	6.0 Ft	<0.0020	<0.0050	<0.0050	<0.010	<0.0050	<0.0050	<0.0038	<500	<0.50	<50	<50

1. Bold values exceed the ECMC Table 915-1 limit(s)
 2. Red & blue highlighted soil analytical values indicate an exceedance of the referenced soil screening level (SSL)
 3. * Indicates laboratory minimum detection limit in excess of SSL
 4. ** Summation of GRO+DRO+ORO must be less than 500 mg/kg
- (<) = Analytical result is less than the indicated laboratory reporting limit.
 TPH-GRO = Total petroleum hydrocarbons - gasoline range organics
 TPH-DRO = Total petroleum hydrocarbons - diesel range organics
 TPH-ORO = Total petroleum hydrocarbons - oil range organics
 mg/kg = Milligrams per kilogram
 ft. = Feet
 bgs = Below ground surface
 NA - Not analyzed

TABLE 3
SUMMARY OF POLYCYCLIC AROMATIC HYDROCARBON SOIL CHEMISTRY DATA
NOBLE 100322
31-4-64 SENE, WELD COUNTY, COLORADO
REM # 26965

Sample ID	Sample Date	Depth (ft)	Acenaphthene (mg/kg)	Anthracene (mg/kg)	Benzo (a) Anthracene (mg/kg)	Benzo (a) Pyrene (mg/kg)	Benzo (b) Fluoranthene (mg/kg)	Benzo (k) Fluoranthene (mg/kg)	Chrysene (mg/kg)	Dibenzo (a,h) Anthracene (mg/kg)	Fluoranthene (mg/kg)	Fluorene (mg/kg)	Indeno (1,2,3- cd) Pyrene (mg/kg)	Pyrene (mg/kg)	1-Methyl - Naphthalene (mg/kg)	2-Methyl- Naphthalene (mg/kg)
ECMC Table 915-1 Limits (Residential SSL)			360	1800	1.1	0.11	1.1	11	110	0.11	240	240	1.1	180	18	24
ECMC Table 915-1 Limits (Protection of Groundwater SSL)			0.55	5.8	0.011	0.24	0.3	2.9	9	0.096	8.9	0.54	0.98	1.3	0.006	0.019
AST01@6.0"	5/17/2023	0.5 Ft	<0.00500	<0.00500	<0.00500	<0.00500	<0.00500	<0.00500	<0.00500	<0.00500	<0.00500	<0.00500	<0.00500	<0.00500	<0.00500	<0.00500
AST02@6.0"	5/17/2023	0.5 Ft	<0.00500	<0.00500	<0.00500	<0.00500	<0.00500	<0.00500	<0.00500	<0.00500	<0.00500	<0.00500	<0.00500	<0.00500	<0.00500	<0.00500
SEP01@4.5'	5/17/2023	4.5 Ft	0.00973	0.0178	0.0317	0.0196	0.0249	0.0100	0.0276	<0.00500	0.0846	0.0119	0.0135	0.0675	<0.00500	<0.00500
PWVN01@5.0'	5/17/2023	5.0 Ft	<0.00500	<0.00500	<0.00500	<0.00500	<0.00500	<0.00500	<0.00500	<0.00500	<0.00500	<0.00500	<0.00500	<0.00500	<0.00500	<0.00500
22FL07@5.0'	5/19/2023	5.0 Ft	<0.00500	<0.00500	<0.00500	<0.00500	<0.00500	<0.00500	<0.00500	<0.00500	<0.00500	<0.00500	<0.00500	0.0181	<0.00500	<0.00500
PWVB01@6.0'	5/17/2023	6.0 Ft	<0.00500	<0.00500	<0.00500	<0.00500	<0.00500	<0.00500	<0.00500	<0.00500	<0.00500	<0.00500	<0.00500	<0.00500	<0.00500	<0.00500

1. Bold values exceed the ECMC Table 915-1 limit(s)
2. Red & blue highlighted soil analytical values indicate an exceedance of the referenced soil screening level (SSL)
3. * Indicates laboratory minimum detection limit in excess of SSL
4. ** Summation of GRO+DRO+ORO must be less than 500 mg/kg
(<) = Analytical result is less than the indicated laboratory reporting limit.
TPH-GRO = Total petroleum hydrocarbons - gasoline range organics
TPH-DRO = Total petroleum hydrocarbons - diesel range organics
TPH-ORO = Total petroleum hydrocarbons - oil range organics
mg/kg = Milligrams per kilogram
ft. = Feet
bgs = Below ground surface
NA - Not analyzed

TABLE 4
SUMMARY OF SOIL SUITABILITY FOR RECLAMATION
NOBLE 100322
31-4-64 SENE, WELD COUNTY, COLORADO
REM # 26965

Sample ID	Sample Date	Depth (ft)	pH (Standard Units)	EC (mmhos/cm)	SAR (Standard Units)	Boron (mg/L)
ECMC Table 915-1 Soil Suitability Limits			6 - 8.3	4	6	2
AST01@6.0"	5/17/2023	0.5 Ft	6.91	0.157	0.0802	0.211
AST02@6.0"	5/17/2023	0.5 Ft	5.56	0.0526	0.129	0.109
SEP01@4.5'	5/17/2023	4.5 Ft	7.76	0.258	0.126	0.232
PWVN01@5.0'	5/17/2023	5.0 Ft	7.73	0.527	0.0859	0.0983
22FL07@5.0'	5/19/2023	5.0 Ft	7.87	0.248	0.150	0.0808
PWVB01@6.0'	5/17/2023	6.0 Ft	7.67	1.29	1.04	0.218
BKG01@6.0"	5/17/2023	0.5 Ft	6.20	0.103	0.0482	0.104
Maximum Background Concentration		0.5 Ft	6.20	0.103	0.0482	0.104

1. **Bold** faced values exceed the ECMC Table 915-1 limit(s), but are within background concentrations.

2. **Bold** faced values exceed the ECMC Table 915-1 limit(s) and native background concentrations.

3. Brown highlighted soil analytical values indicate a regulatory exceedance.

NA - Not analyzed/Not applicable

TABLE 5
SUMMARY OF METALS IN SOIL CHEMISTRY DATA
NOBLE 100322
31-4-64 SENE, WELD COUNTY, COLORADO
REM # 26965

Sample ID	Sample Date	Depth (ft)	Arsenic (mg/kg)	Barium (mg/kg)	Cadmium (mg/kg)	Chromium (VI) (mg/kg)	Copper (mg/kg)	Lead (mg/kg)	Nickel (mg/kg)	Selenium (mg/kg)	Silver (mg/kg)	Zinc (mg/kg)
ECMC Table 915-1 Limits (Residential SSL)			0.68	15000	71	0.3	3100	400	1500	390	390	23000
ECMC Table 915-1 Limits (Protection of Groundwater SSL)			0.29	82	0.38	0.00067	46	14	26	0.26	0.8	370
SEP01@4.5'	5/17/2023	4.5 Ft	2.06	68.1	<0.232	<0.30	<0.463	5.22	4.44	<0.301	0.0301	14.6
BKG01@6.0"	5/17/2023	0.5 Ft	0.430	49.2	<0.225	<0.30	1.31	4.48	1.50	<0.293	<0.0225	4.74
1.25x Maximum Background Concentration		0.5 Ft	0.538	61.5	<0.200	<0.30	1.64	5.60	1.88	<0.260	<0.0200	5.93

1. **Bold** faced values exceed the ECMC Table 915-1 limit(s), but are within 1.25x background concentrations.
2. **Bold** faced values exceed the ECMC Table 915-1 limit(s) and native background concentrations.
3. Red & blue highlighted soil analytical values indicate an exceedance of the referenced soil screening level (SSL).
4. Non-detect background results accounted for in the highest background concentration by using the reporting limit.

ECMC = Energy & Carbon Management Commission

(<) = Analytical result is less than the indicated laboratory reporting limit.

mg/kg = Milligrams per kilogram

ft. = Feet

bgs = Below ground surface

* Indicates laboratory minimum detection limit in excess of SSL

NA - Not analyzed/Not applicable

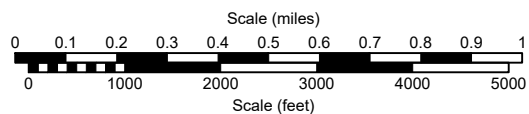
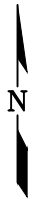
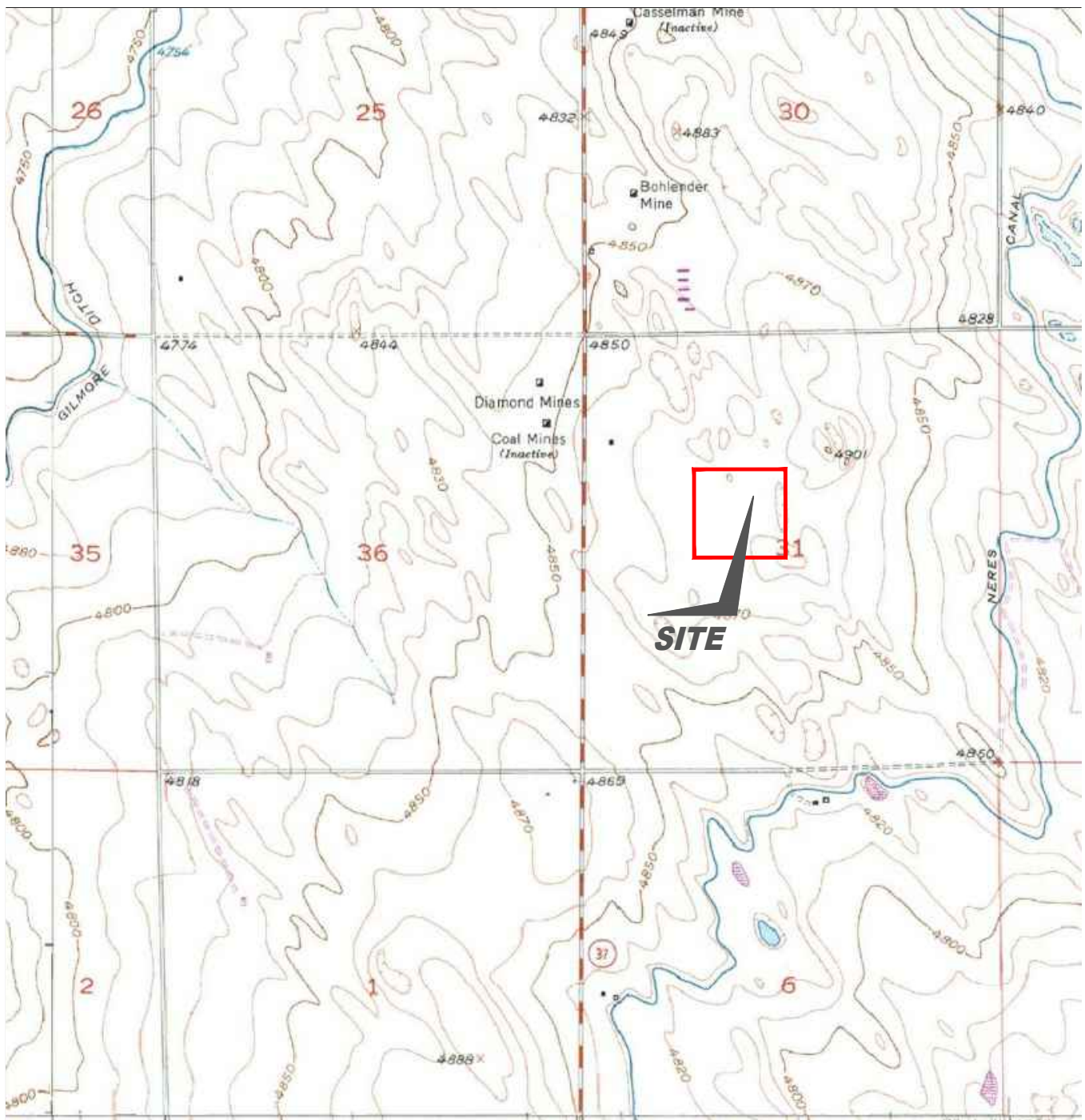

USGS 7.5 MINUTE SERIES (TOPOGRAPHIC)

Figure 1
SITE LOCATION MAP

NOBLE ENERGY INC ~ 31-4-64 SENE Tank Battery
SNSE Sec. 31, T4N, R64W, 6th PM
Weld County, Colorado
40.271089°, -104.584589°

Project # CO23-135	API #	Facility # 467637
Date 4/9/25	Remediation # 26965	Filename 23135T



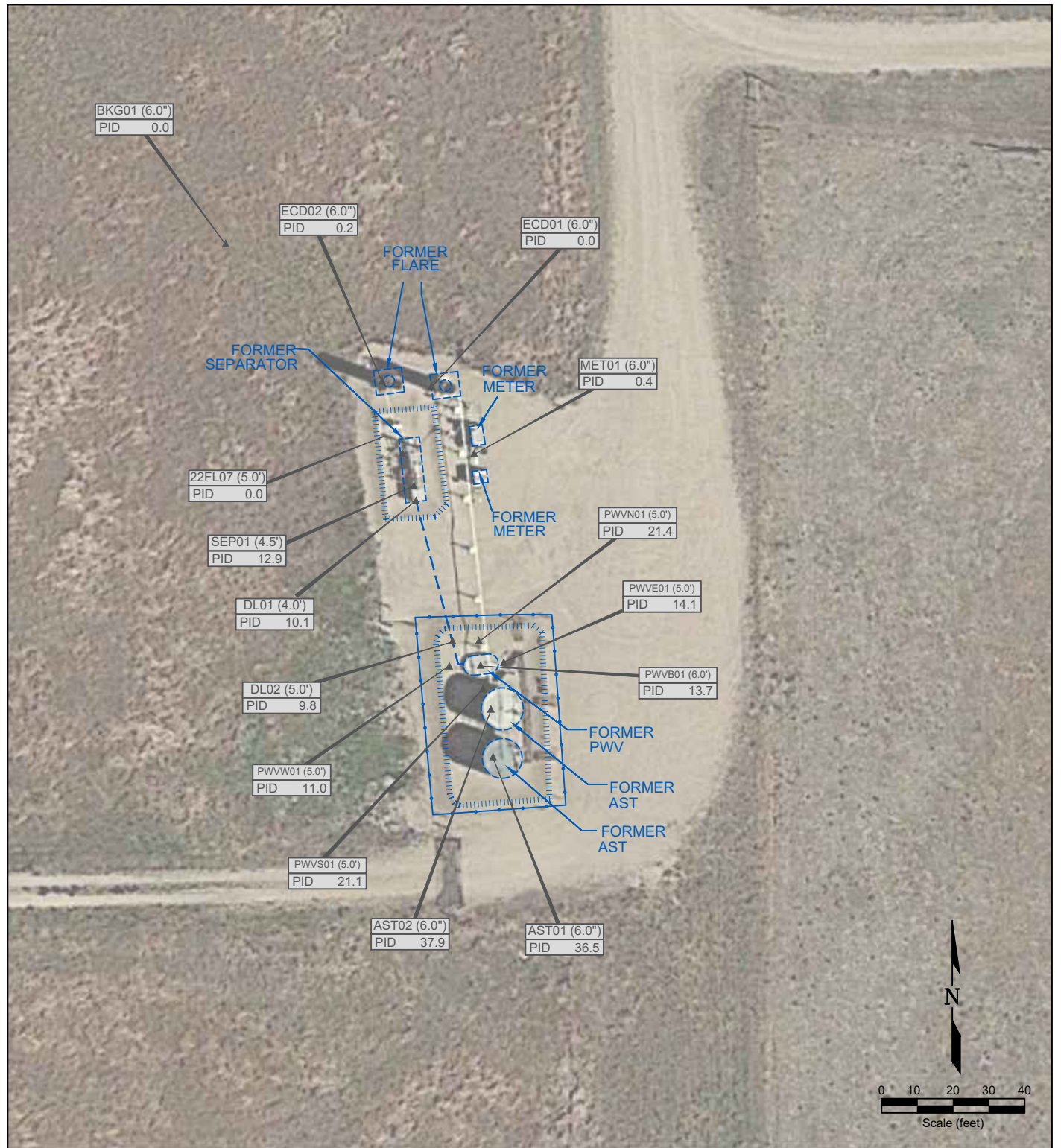

LEGEND

● WELLHEAD LOCATION	○ ABOVE GROUND STORAGE TANK	FORMER FACILITY	FLOW LINE
▲ PID READING LOCATION			CONTAINMENT BERM
			FENCE LINE
			FORMER DUMP LINE

FL01 PID READING LOCATION IDENTIFICATION
PID 0.1 PHOTO IONIZATION DETECTION (ppm)

Figure 2
SITE MAP

NOBLE ENERGY INC ~ 31-4-64 SENE Tank Battery
SENE Sec. 31, T4N, R64W, 6th PM
Weld County, Colorado
40.271089°, -104.584589°

Project # CO23-135	API #	Facility # 467637
Date 4/9/25	Remediation # 26965	Filename 23135Q



Photo Log



Description:

#1A - 31-4-64 SENE Tank Battery - Southern Above Ground Storage Tank (Oil) - AST01@6.0" - No Impacts Noted - PID 36.5ppm

Photo Log



Description:

#2A - 31-4-64 SENE Tank Battery - Northern Above Ground Storage Tank (Oil) - AST02@6.0" - No Impacts Noted - PID 37.9ppm

Photo Log



Description:

#3A - 31-4-64 SENE Tank Battery - Separator - SEP01@4.5' - No Impacts Noted - PID 12.9ppm

Photo Log

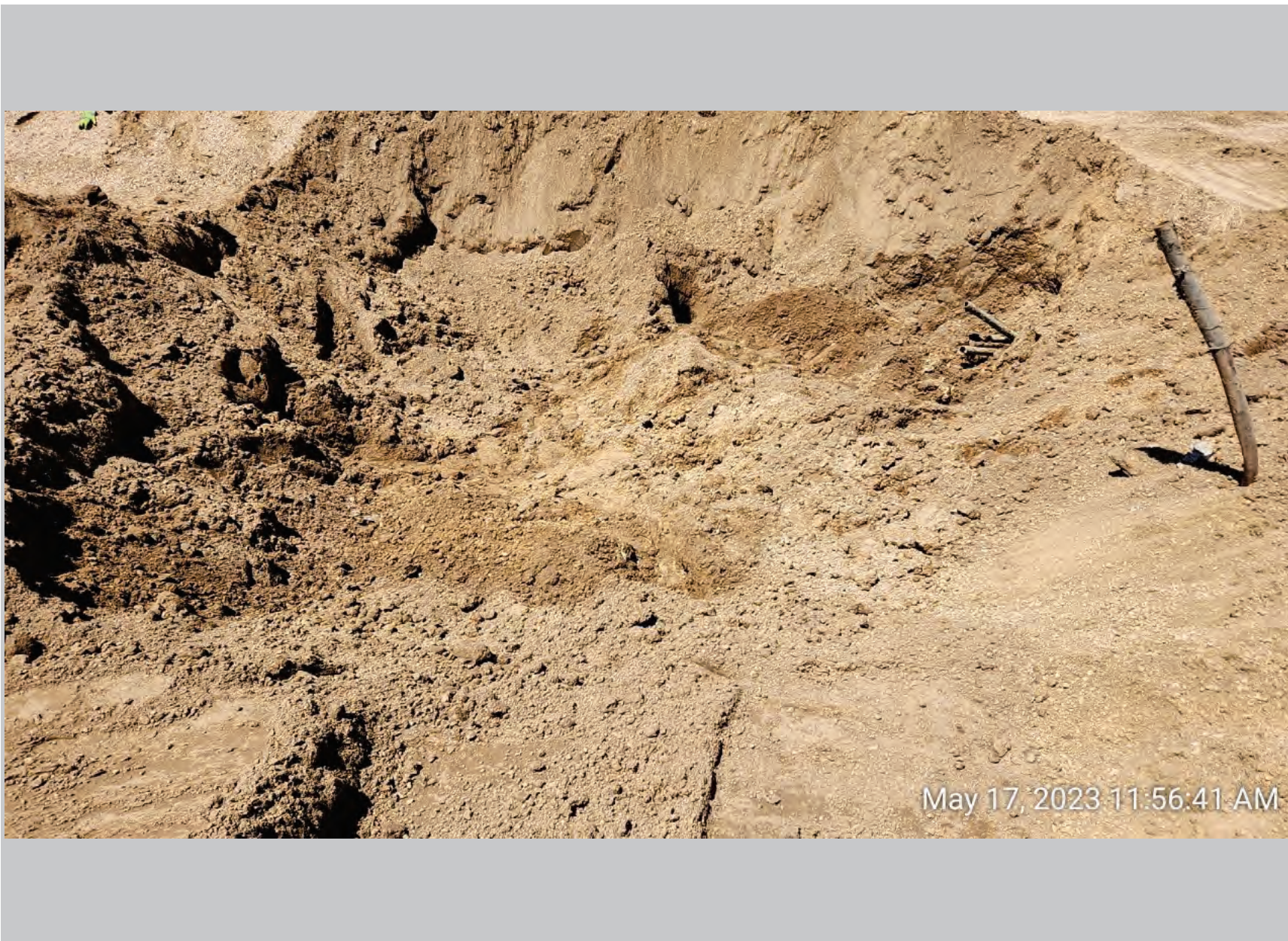

Description:

#4A - 31-4-64 SENE Tank Battery - North Sidewall of Produced Water Vault Excavatio#3A - 31n - PWVN01@5.0' - No Impacts Noted - PID 21.4ppm

Photo Log



Description:

#4B - 31-4-64 SENE Tank Battery - North Sidewall of Produced Water Vault Excavation - PWVN01@5.0' - No Impacts Noted - PID 21.4ppm

Photo Log



Description:

#4C - 31-4-64 SENE Tank Battery - South Sidewall of Produced Water Vault Excavation - PWVS01@5.0' - No Impacts Noted - PID 21.1ppm

Photo Log



Description:

#4D - 31-4-64 SENE Tank Battery - East Sidewall of Produced Water Vault Excavation - PWVE01@5.0' - No Impacts Noted - PID 14.1ppm

Photo Log



Description:

#4E - 31-4-64 SENE Tank Battery - West Sidewall of Produced Water Vault Excavation - PWVW01@5.0' - No Impacts Noted - PID 11.0ppm

Photo Log



May 17, 2023 12:35:05 PM

Description:

#5A - 31-4-64 SENE Tank Battery - Dumplines - Separator Tie-in - DL01@4.0' - No Impacts Noted - PID 10.1ppm

Photo Log



Description:

#5B - 31-4-64 SENE Tank Battery - Dumplines - Tanks Tie-in - DL02@5.0' - No Impacts Noted - PID 9.8ppm

Photo Log



Description:

#6A - 31-4-64 SENE Tank Battery - Third Party Meter Shed - MET01@6.0" - No Impacts Noted - PID 0.4ppm

Photo Log



Description:

#7A - 31-4-64 SENE Tank Battery - Eastern Combustion Unit - ECD01@6.0" - No Impacts Noted - PID 0.0ppm

Photo Log



Description:

#8A - 31-4-64 SENE Tank Battery - Western Combustion Unit - ECD02@6.0" - No Impacts Noted - PID 0.2ppm

Photo Log



Description:

#9A - 31-4-64 SENE Tank Battery - Local Background Sample - BKG01@6.0" - No Impacts Noted - PID 0.0ppm