

Inspection Photos

API: 017-06636

Operator: **WILLIFORD ENERGY COMPANY**

Inspection Date: 4/9/2025

County: Cheyenne



COLORADO

**Energy & Carbon Management
Commission**

Department of Natural Resources

Inspection Photos



Photo 1. Facing south along the access road. Vehicles are causing unnecessary disturbance driving outside of the access road due to stormwater pooling on the road. The access road must be maintained and vehicles shall not drive outside of the access road boundary. Previous corrective action was not completed.



COLORADO
Energy & Carbon Management
Commission

Department of Natural Resources

API:017-06636 | Date: 4/9/2025

Inspection Photos



Photo 2. Facing west along the road toward the wellsite. There has been gravel spread along the area where erosion channel was previously observed.



Inspection Photos

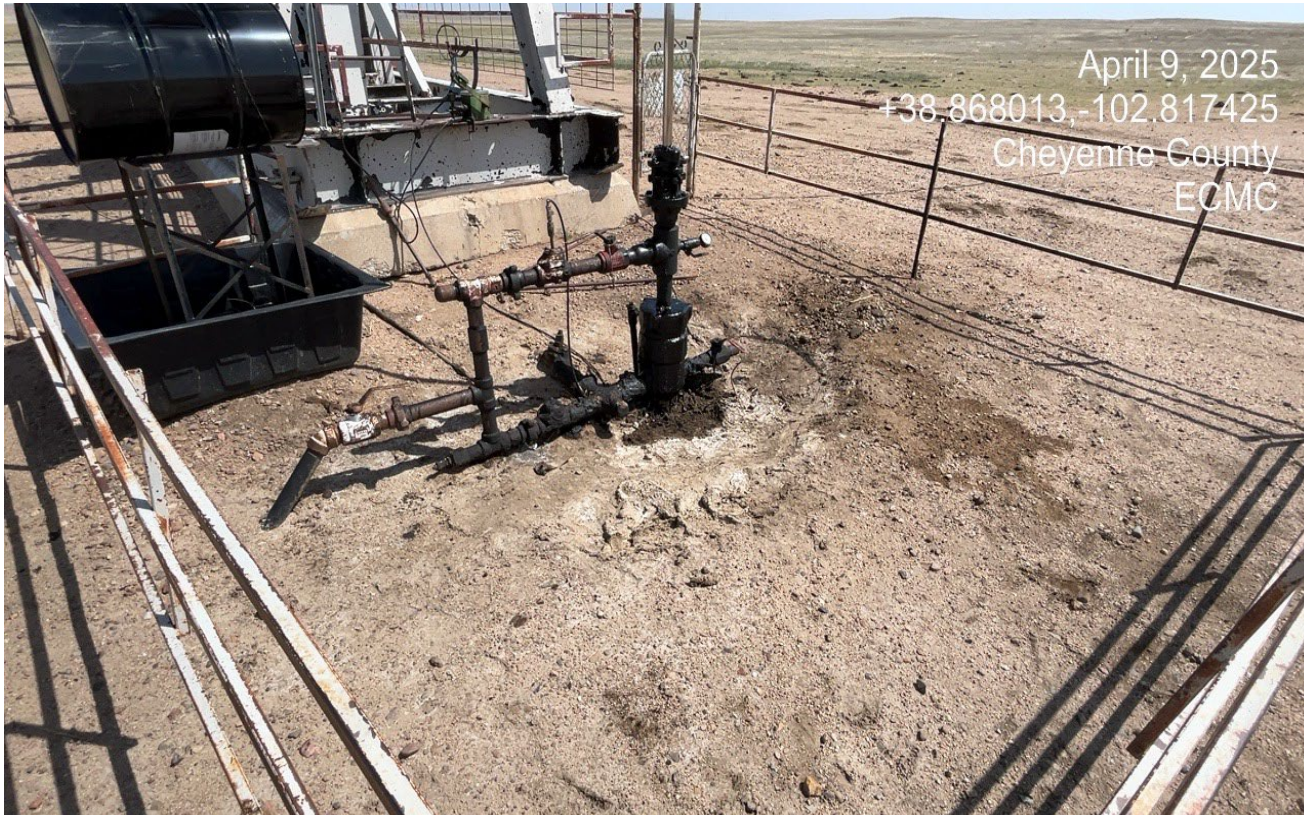

Photo 3. There are oil stained soils at the wellhead that need to be cleaned up and properly disposed.



Inspection Photos



Photo 4. The chemical barrel has been repositioned into the secondary containment. There is oily fluids inside the containment and there are no wildlife protections to prevent entry.



COLORADO
Energy & Carbon Management
Commission

Department of Natural Resources

API:017-06636 | Date: 4/9/2025

Inspection Photos



Photo 5. Facing toward the electric utility just south of the well. The electric utility was repaired but the wire and debris on the ground needs to be removed.

