

Inspection Photos

API: 017-06625

Operator: **WILLIFORD ENERGY COMPANY**

Inspection Date: 4/9/2025

County: Cheyenne



Inspection Photos



Photo 1. Facing east along the access road. Vehicles are causing unnecessary disturbance driving outside of the access road due to stormwater pooling on the road. The access road must be maintained and shall not drive outside of the access road boundary.



COLORADO
Energy & Carbon Management
Commission

Department of Natural Resources

API:017-06625 | Date: 4/9/2025

Inspection Photos



Photo 2. Facing east along the access road. Vehicles are causing unnecessary disturbance driving outside of the access road due to stormwater pooling on the road. The access road must be maintained and shall not drive outside of the access road boundary.



COLORADO
Energy & Carbon Management
Commission

Department of Natural Resources

API:017-06625 | Date: 4/9/2025

Inspection Photos

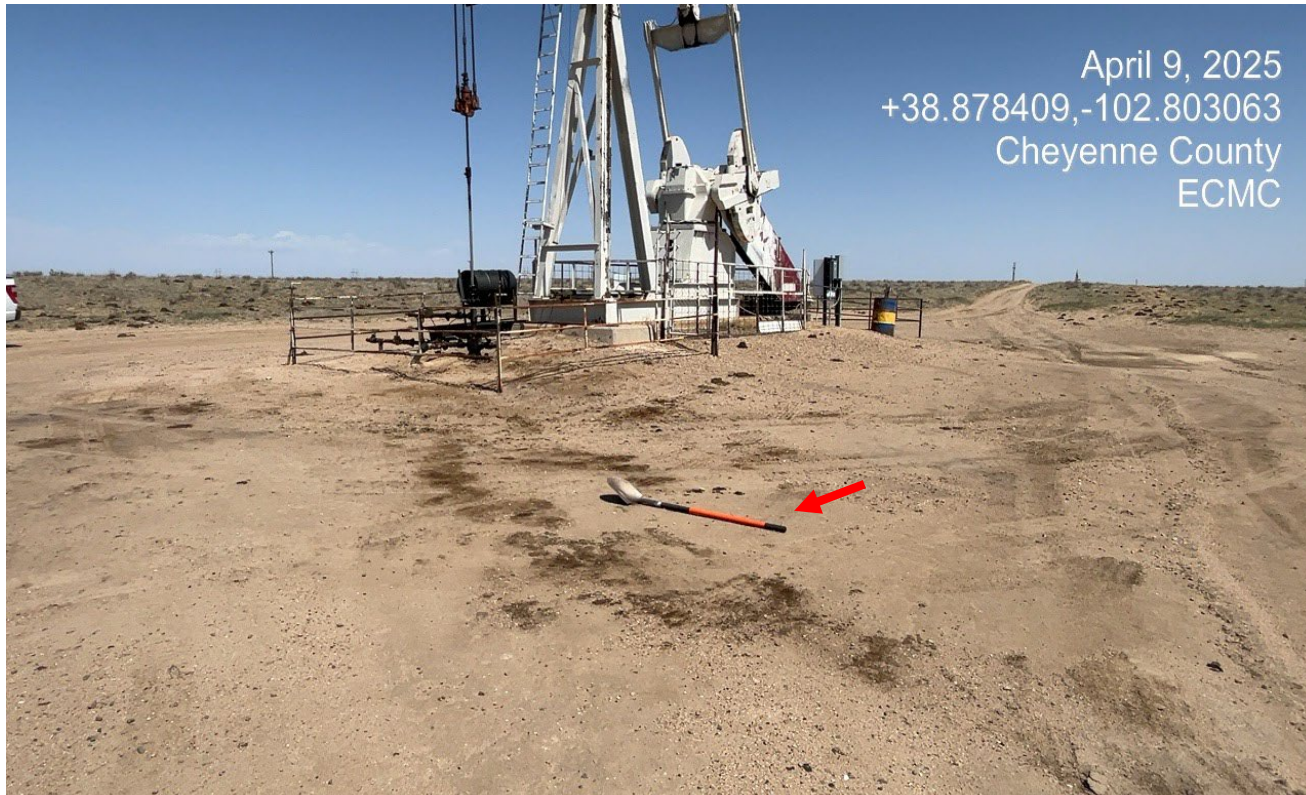

Photo 3. Facing northeast toward the wellsite. There are oil stained soils near the wellhead that have not been cleaned up since the previous inspection. Red arrow points to the 4.5 ft shovel for scale.



COLORADO
Energy & Carbon Management
Commission
Department of Natural Resources

API:017-06625 | Date: 4/9/2025

Inspection Photos

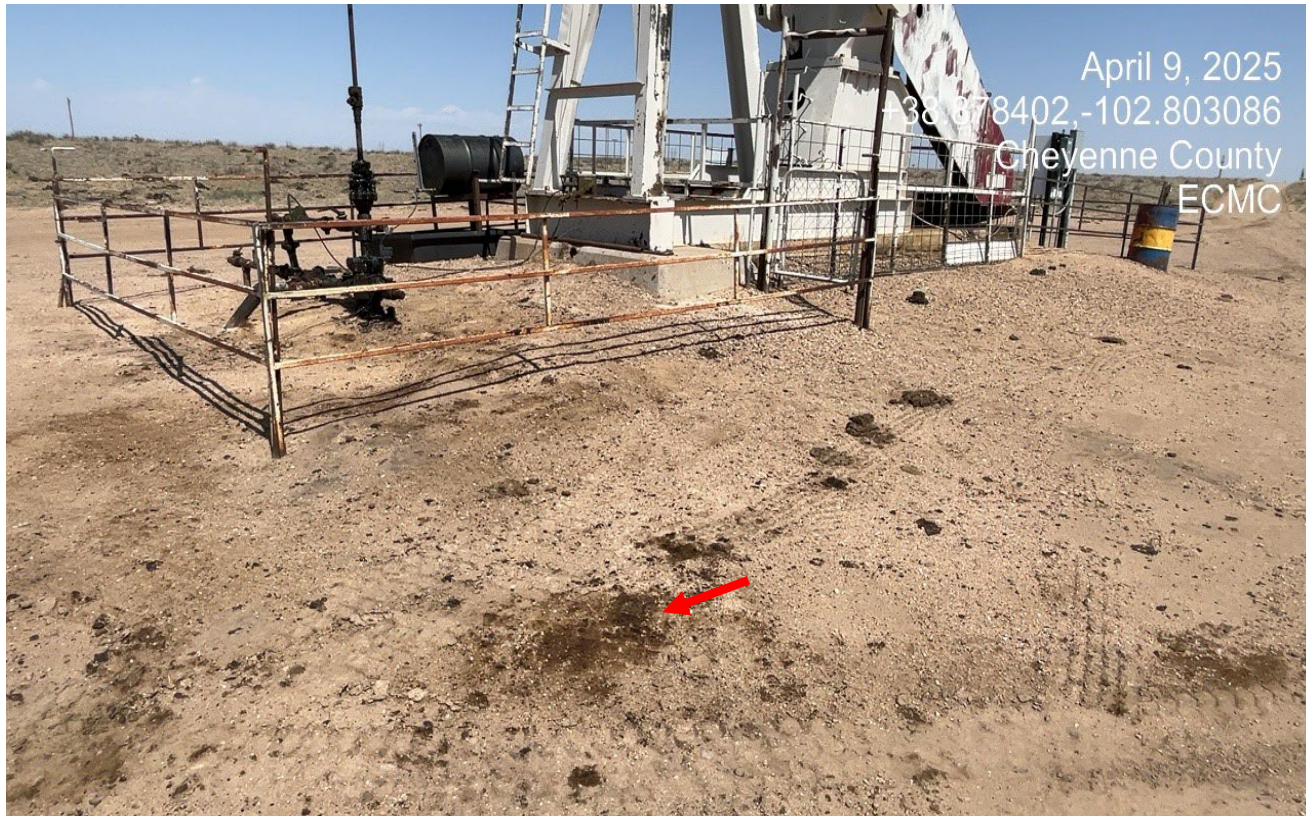

Photo 4. There are stained oily soils from a leak at the wellhead. Stained soils have not been cleaned up since the previous inspection.



COLORADO
Energy & Carbon Management
Commission
Department of Natural Resources

Inspection Photos



Photo 5. Facing east toward the wellhead. There are oil stained soils which have not been cleaned up since the previous inspection.



Inspection Photos



Photo 6. View of wellhead shows stained soils which were previously covered up with sand. Stained soils have not been cleaned up since the previous inspection.



Inspection Photos



Photo 7. There are still oil stained soils at the pumpjack that have not been cleaned up. Previous corrective action was not completed.



COLORADO
Energy & Carbon Management
Commission
Department of Natural Resources

Inspection Photos



Photo 8. Facing west toward the wellsite.



COLORADO
Energy & Carbon Management
Commission
Department of Natural Resources

Inspection Photos



Photo 9. There has been new disturbance from a buried electric line to service the new electric motor at the pumpjack. The disturbed area will need to be reclaimed. Previous corrective action was not completed.



COLORADO
Energy & Carbon Management
Commission

Department of Natural Resources

API:017-06625 | Date: 4/9/2025