

Inspection Photos

API: 017-06622

Operator: **WILLIFORD ENERGY COMPANY**

Inspection Date: 4/9/2025

County: Cheyenne



COLORADO

**Energy & Carbon Management
Commission**

Department of Natural Resources

Inspection Photos



Photo 1. Facing south along the access road. The access road has not been repaired and stabilized. This is a low spot of the road where stormwater accumulates. It does not appear vehicles have been driving outside of this area recently.



COLORADO
Energy & Carbon Management
Commission

Department of Natural Resources

API:017-06622 | Date: 4/9/2025

Inspection Photos



Photo 2. Facing southeast along the access road. The access road has not been repaired and stabilized. This is a low spot of the road where stormwater accumulates.



COLORADO
Energy & Carbon Management
Commission

Department of Natural Resources

API:017-06622 | Date: 4/9/2025

Inspection Photos



Photo 3. Facing east toward the wellsite.



COLORADO
Energy & Carbon Management
Commission
Department of Natural Resources

API:017-06622 | Date: 4/9/2025

Inspection Photos



Photo 4. It appears a sample hole was taken shown at red arrow. Two other holes were observed but further delineation of impacts will need to be sampled and evaluated.



COLORADO
Energy & Carbon Management
Commission

Department of Natural Resources

API:017-06622 | Date: 4/9/2025

Inspection Photos



Photo 5. Closer to the well there is hydrocarbon impacts shown where shovel was placed.



COLORADO
Energy & Carbon Management
Commission
Department of Natural Resources

Inspection Photos

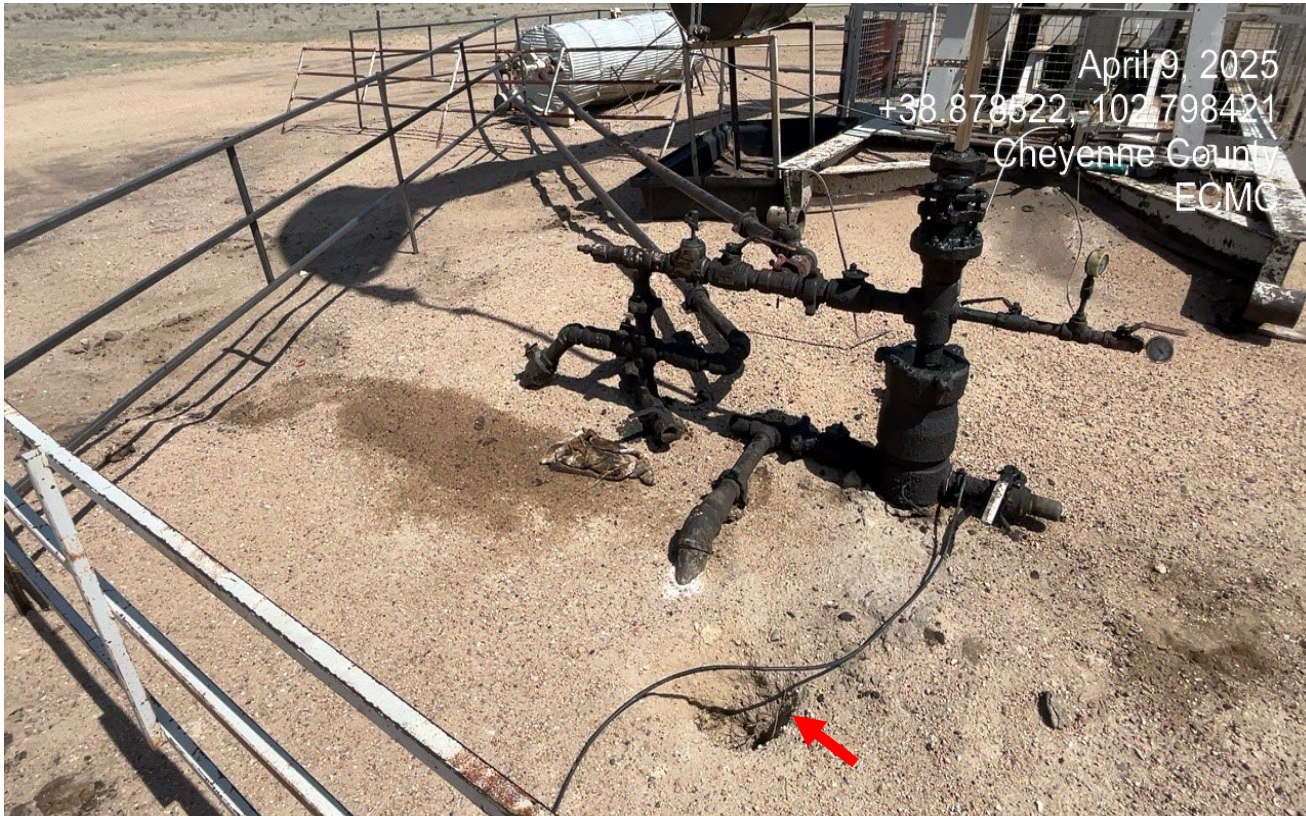

Photo 6. There is an oily rag and stained material next to the well. Another sample hole is shown at red arrow. The hole only goes down to about 6 inches.



COLORADO
Energy & Carbon Management
Commission
Department of Natural Resources

Inspection Photos



Photo 7. This chemical drum has been placed in secondary containment. The containment has oily fluids and needs to be covered/netted to prevent wildlife entry.



COLORADO
Energy & Carbon Management
Commission

Department of Natural Resources

API:017-06622 | Date: 4/9/2025

Inspection Photos



Photo 8. There is another sample hole about 20 ft. north of the well. The hole should be filled in to prevent tripping.



COLORADO
Energy & Carbon Management
Commission
Department of Natural Resources

Inspection Photos

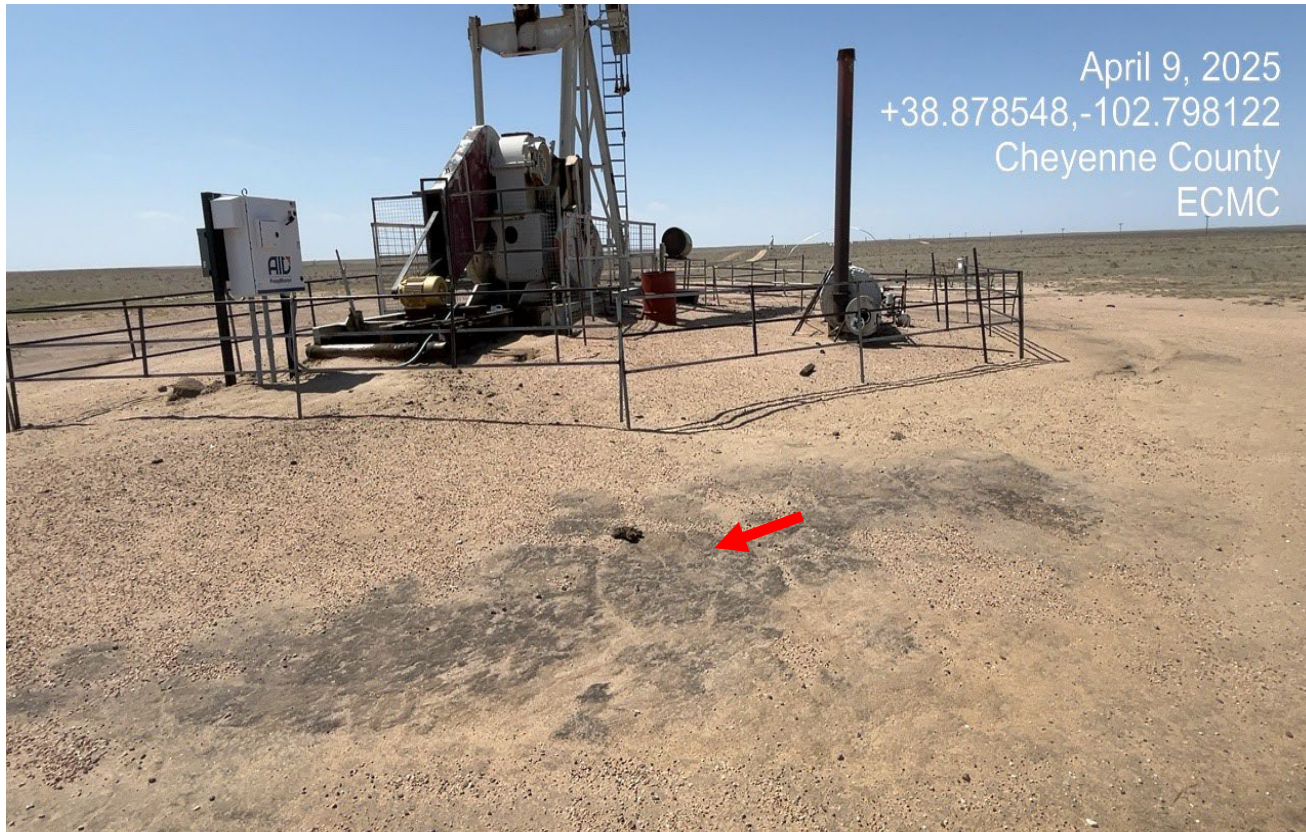

Photo 9. East side of the pumpjack. There is black hardened hydrocarbon material shown at red arrow. All impacted soils must be cleaned up and removed.



Inspection Photos

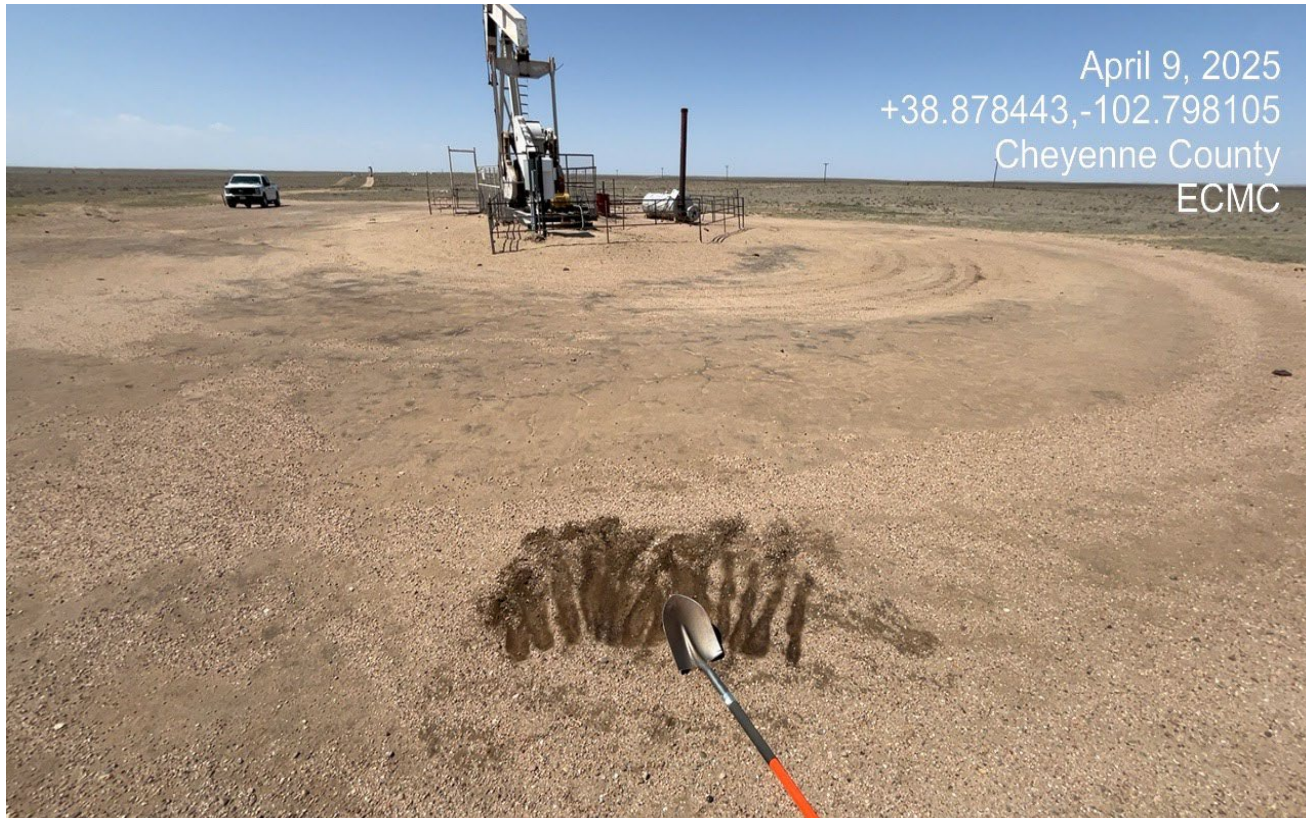

Photo 10. Further east away from the pumpjack is additional blackened hydrocarbon material where shovel scraped off the sand. Further delineation of impacts will be required both horizontally and vertically.



Inspection Photos



Photo 11. Drone aerial photo facing northwest down toward the wellsite. The area of impacted soil shown in previous photo can be seen at red arrow for reference.



Inspection Photos



Photo 12. Drone aerial photo facing northeast toward the wellsite.



COLORADO
Energy & Carbon Management
Commission
Department of Natural Resources

Inspection Photos



Photo 13. Drone aerial phot facing west toward the access road and flowline disturbance which must be reclaimed. Red arrow points to the area of road damage that is shown in photo #2.



COLORADO
Energy & Carbon Management
Commission

Department of Natural Resources

API:017-06622 | Date: 4/9/2025

Inspection Photos



Photo 14. Facing east along the access road. Vehicles are causing unnecessary disturbance driving outside of the access road due to stormwater pooling on the road. The access road must be maintained and shall not drive outside of the access road boundary.



COLORADO
Energy & Carbon Management
Commission

Department of Natural Resources

API:017-06622 | Date: 4/9/2025