

Inspection Photos

04/07/2025

Operator: TEP ROCKY MOUNTAIN LLC #96850

Location ID: 335068

Inspection Doc: 718100420

Garfield County, CO

Aaron Trujillo
Western Reclamation Work Lead
ECMC



COLORADO

**Energy & Carbon Management
Commission**

Department of Natural Resources

Inspection Photos

Operator Name: TEP ROCKY MOUNTAIN LLC #96850

Location ID: 335068



Photo 1: Photos taken from the eastern working pad surface. Photo provides an overview of the pad from south, southwest, northwest to north.



COLORADO

**Energy & Carbon Management
Commission**

Department of Natural Resources

Inspection Photos

Operator Name: TEP ROCKY MOUNTAIN LLC #96850

Location ID: 335068



Photo 2: See comments under photo 1.



COLORADO

**Energy & Carbon Management
Commission**

Department of Natural Resources

Inspection Photos

Operator Name: TEP ROCKY MOUNTAIN LLC #96850

Location ID: 335068

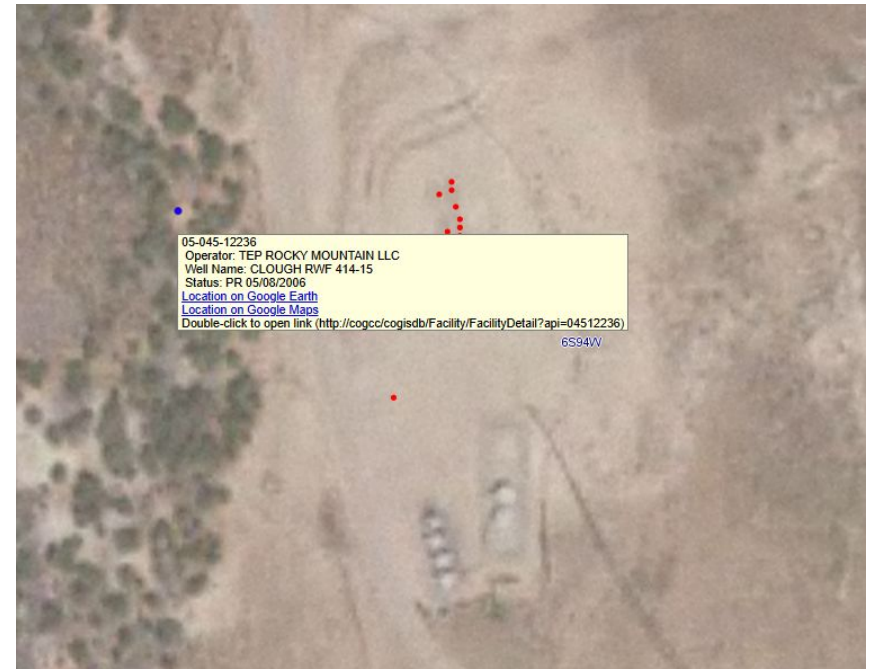
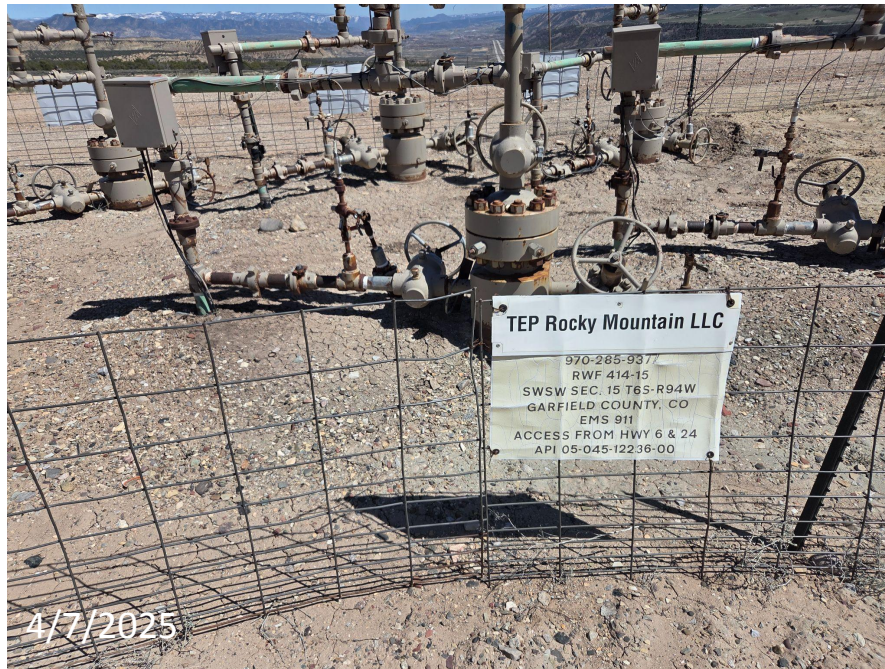

Photo 4: Photo left shows the RWF 414-15 Well (API 05-045-12236). Scout Card “as drilled” records show well is located west of the Location (photo right). Corrected “as drilled” coordinate records require updating.



COLORADO

**Energy & Carbon Management
Commission**

Department of Natural Resources

Inspection Photos

Operator Name: TEP ROCKY MOUNTAIN LLC #96850

Location ID: 335068



Photo 4: Photos taken from the northern interim areas of the Location. Desirable perennial vegetative establishment is sparse and not progressing towards 1003 uniform requirements. Gravel/road base material remains evident and has not been removed from areas within the north end of the Location, and topsoil does not appear to have been replaced over these areas; material requires removal and topsoil replaced.



COLORADO

**Energy & Carbon Management
Commission**

Department of Natural Resources

Inspection Photos

Operator Name: TEP ROCKY MOUNTAIN LLC #96850

Location ID: 335068



Photo 5: See comments under photo 4.



COLORADO

**Energy & Carbon Management
Commission**

Department of Natural Resources

Inspection Photos

Operator Name: TEP ROCKY MOUNTAIN LLC #96850

Location ID: 335068



Photo 6: Photos 6-7 taken from the interim areas. Photos examples of trash/debris observed throughout these areas; including old liner material, plastic netting, etc...



COLORADO

**Energy & Carbon Management
Commission**

Department of Natural Resources

Inspection Photos

Operator Name: TEP ROCKY MOUNTAIN LLC #96850

Location ID: 335068

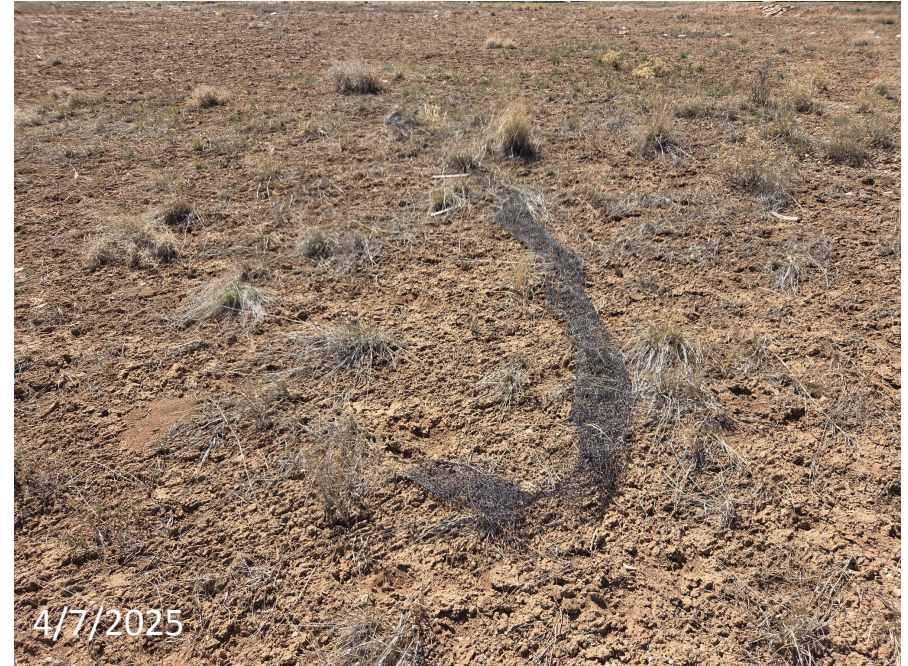

Photo 7: See comments under photo 6.



COLORADO

**Energy & Carbon Management
Commission**

Department of Natural Resources

Inspection Photos

Operator Name: TEP ROCKY MOUNTAIN LLC #96850

Location ID: 335068



Photo 8: Photos taken from the northeastern interim areas of the Location facing south and west. Desirable perennial vegetative establishment is sparse and not progressing towards 1003 uniform requirements.



COLORADO

**Energy & Carbon Management
Commission**

Department of Natural Resources

Inspection Photos

Operator Name: TEP ROCKY MOUNTAIN LLC #96850

Location ID: 335068



Photo 2: Photos taken from the northeastern interim areas of the Location facing east and west. Desirable perennial vegetative establishment is sparse and not progressing towards 1003 uniform requirements. Photos also show stormwater BMPs to properly manage runoff from the eastern working pad surface are missing or insufficient; runoff has resulted in erosion and degradation to the slopes and interim areas.



COLORADO

**Energy & Carbon Management
Commission**

Department of Natural Resources

Inspection Photos

Operator Name: TEP ROCKY MOUNTAIN LLC #96850

Location ID: 335068



Photo 10: Photos taken from the stormwater diversion ditch on the northeast end of the Location. BMPs to interrupt runoff velocity within the stormwater diversion ditch not observed; degradation (incising) within the ditch is evident. Additionally, runoff from the diversion ditch has resulted in degradation and sediment deposition within the interim areas; the ditch has not been constructed with a properly engineered outlet that allows for sediment-laden free stormwater discharge.



COLORADO

**Energy & Carbon Management
Commission**

Department of Natural Resources

Inspection Photos

Operator Name: TEP ROCKY MOUNTAIN LLC #96850

Location ID: 335068



Photo 11: Continued from photo 10. Runoff from the diversion ditch has resulted in degradation and sediment deposition within the interim areas; the ditch has not been constructed with a properly engineered outlet that allows for sediment-laden free stormwater discharge.



COLORADO

Energy & Carbon Management
Commission

Department of Natural Resources