

Interim Reclamation and Stormwater Inspection

Date: 04/07/2025

Operator: WESTERN OPERATING COMPANY - 95620

Location ID: 317040

Inspection Document #: 718700277

Washington County, CO



COLORADO
Energy & Carbon Management
Commission
Department of Natural Resources

Inspection Photos
Location Name: G O Yeamans #1
Location ID: 317040



Photos 1 & 2. Taken near the location entrance of the location. Undesirable vegetation was observed throughout.

Inspection Photos
Location Name: G O Yeamans #1
Location ID: 317040



Photos 3 & 4. Undesirable vegetation around tank battery.

Inspection Photos
Location Name: G O Yeamans #1
Location ID: 317040



Photos 5 & 6. Stained soils observed near tank battery.

Inspection Photos
Location Name: G O Yeamans #1
Location ID: 317040



Photos 7 & 8. Stained soil at tank battery (Photo 7; left) and undesirable vegetation at separator (Photo 8; right).

Inspection Photos
Location Name: G O Yeamans #1
Location ID: 317040



Photos 9 & 10. Undesirable vegetation and open excavation with no fencing observed near the separator (Photo 9; left).

Inspection Photos
Location Name: G O Yeamans #1
Location ID: 317040

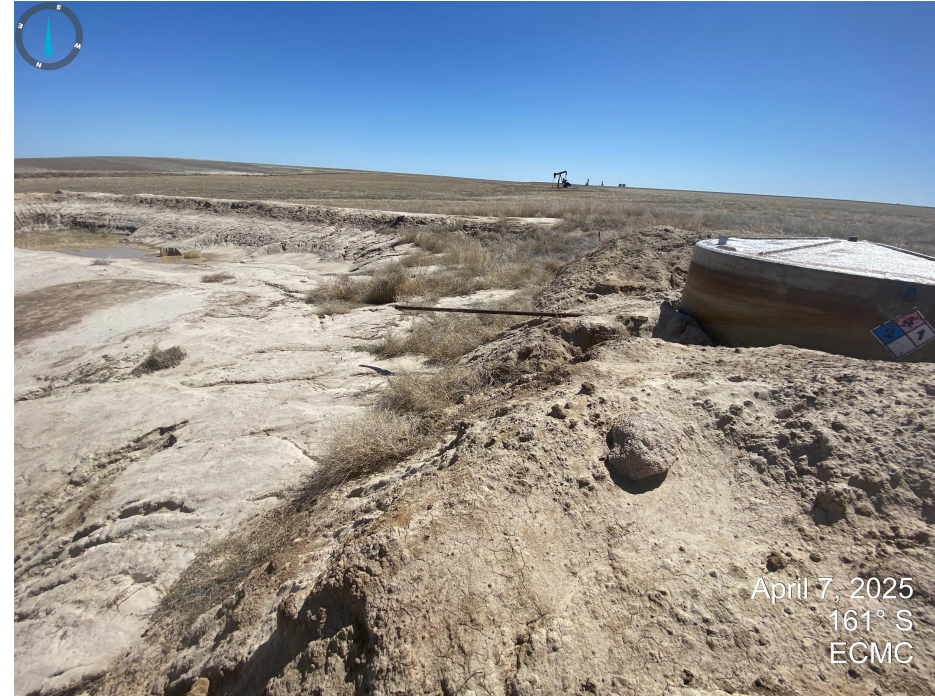

Photos 11 & 12. Unstabilized soils and erosion degradation evident at pits. Undesirable vegetation observed throughout pits.

Inspection Photos
Location Name: G O Yeamans #1
Location ID: 317040



Photos 13 & 14. Unstabilized soils and erosion degradation evident at pits. Undesirable vegetation observed throughout pits.

Inspection Photos
Location Name: G O Yeamans #1
Location ID: 317040

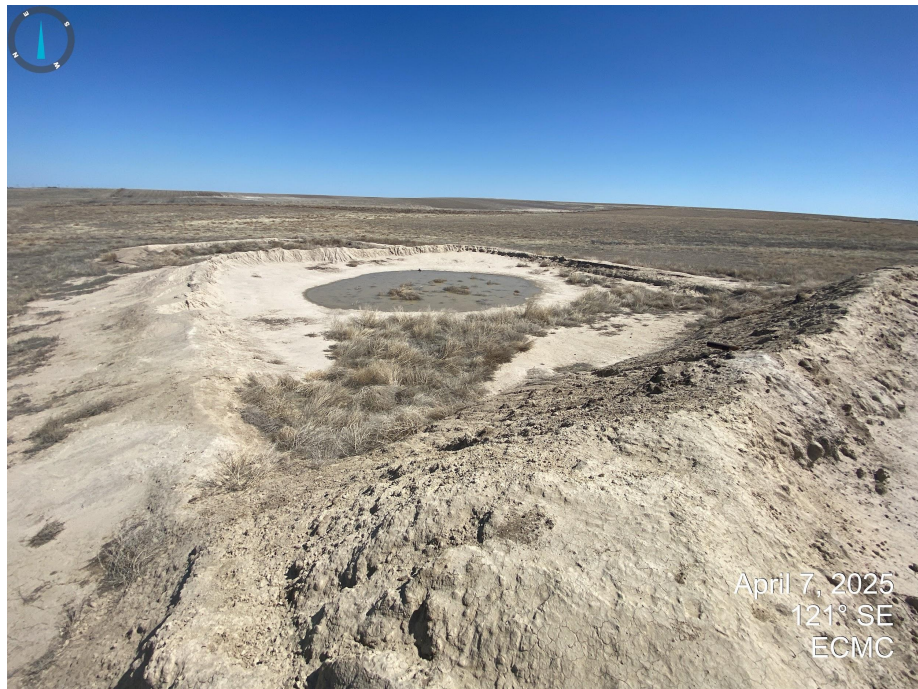

Photos 15 & 16. Unstabilized soils and erosion degradation evident at pits. Undesirable vegetation observed throughout pits.

Inspection Photos
Location Name: G O Yeamans #1
Location ID: 317040



Photos 17 & 18. Sediment migration and erosion degradation observed at the unstabilized pit berms.

Inspection Photos
Location Name: G O Yeamans #1
Location ID: 317040



Photos 19 & 20. Undesirable vegetation, sediment migration and erosion degradation observed at the unstabilized pit berms.

Inspection Photos
Location Name: G O Yeamans #1
Location ID: 317040



Photos 21 & 22. Taken from the northwest (Photo 21; left) and southwest (Photo 22; right) corners of the well location. Undesirable vegetation was observed throughout the interim and production areas.

Inspection Photos
Location Name: G O Yeamans #1
Location ID: 317040



Photos 23 & 24. Taken from the southeast (Photo 23; left) and northeast (Photo 24; right) corners of the well location. Undesirable vegetation was observed throughout the interim and production areas.

Inspection Photos
Location Name: G O Yeamans #1
Location ID: 317040



Photos 25 & 26. Erosion degradation observed on the northeast portion of the well location. Gullying obscured by undesirable vegetation.

Inspection Photos
Location Name: G O Yeamans #1
Location ID: 317040



Photos 27 & 28. Unused equipment observed at well location.

Inspection Photos
Location Name: G O Yeamans #1
Location ID: 317040



Photos 29 & 30. Stained soil and unused equipment at well location.