

Inspection Photos

Location Name: CROW CREEK STATE/AC36-78-1HN

Location #: 432765



Photo #1

CROW CREEK STATE/AC36-78-1HN pad

3: Wellsites

Producing | PR

E → W



Photo #2

Crow Creek State AC36-78-1HN (123-37274)

Wellsite

Producing | PR



COLORADO

**Energy & Carbon Management
Commission**

Department of Natural Resources

Inspection Photos

Location Name: CROW CREEK STATE/AC36-78-1HN

Location #: 432765



Photo #3

Crow Creek State AC36-78HN (123-37275) Wellsite
Producing | PR



Photo #4

Crow Creek State AC36-79-1HN (123-37278) Wellsite
Producing | PR



COLORADO

Energy & Carbon Management
Commission

Department of Natural Resources

Inspection Photos

Location Name: CROW CREEK STATE/AC36-78-1HN

Location #: 432765



Photo #5

CROW CREEK STATE/AC36-78-1HN pad

3: Wellsites

Gas Lift Allocation Meter(s), Header(s)

Active



COLORADO

**Energy & Carbon Management
Commission**

Department of Natural Resources

Inspection Photos

Location Name: CROW CREEK STATE/AC36-78-1HN

Location #: 432765



Photo #6

7N63W_sec36; Crow Creek State

6N63W_sec01; Crow Creek TB-Fac

Battery site

Active

Equipment documented: Loc. ID 433025



COLORADO

**Energy & Carbon Management
Commission**

Department of Natural Resources

Inspection Photos

Location Name: CROW CREEK STATE/AC36-78-1HN

Location #: 432765

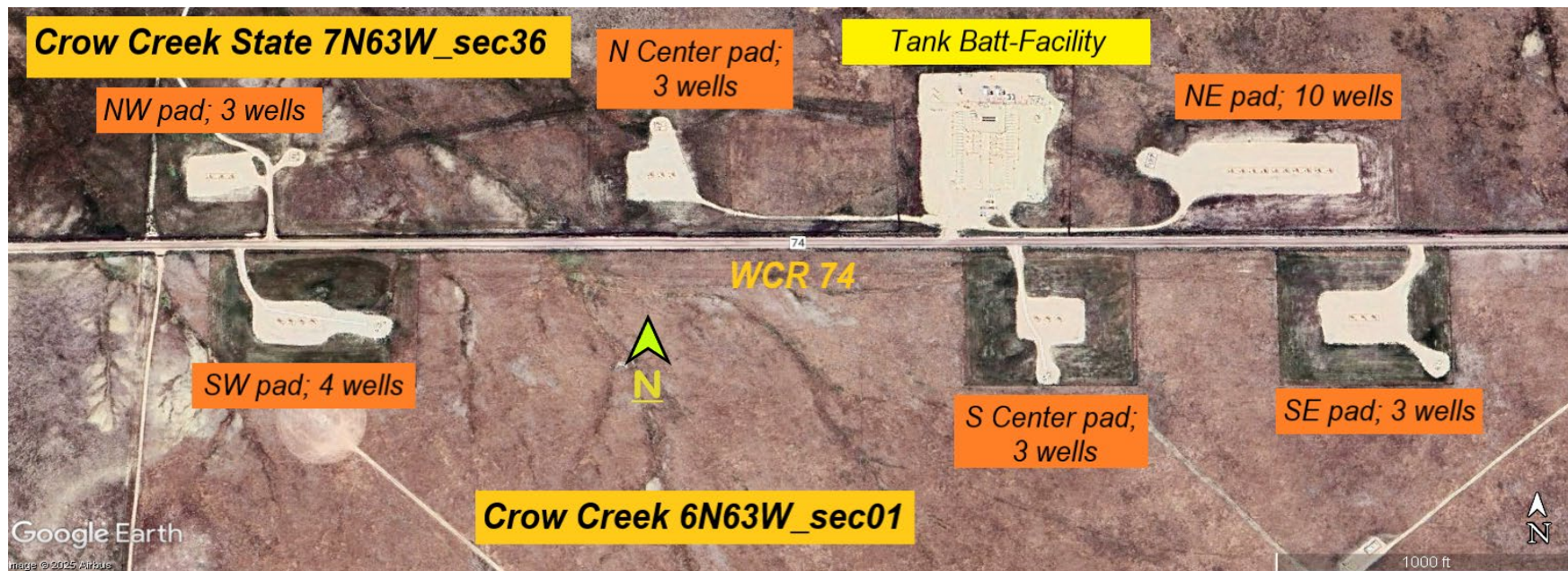

Photo #7

7N63W_sec36; Crow Creek State

6N63W_sec01; Crow Creek TB-Fac

Battery site

Active

Wellsite(s), Battery-Facility entrance



COLORADO

Energy & Carbon Management
Commission

Department of Natural Resources