

Final Reclamation and Stormwater Inspection

April 3, 2025

Operator: KERR MCGEE OIL & GAS ONSHORE LP - #47120

Location ID: 462560

Inspection Document #: 697505887

Weld County, CO

Chris Binschus
Reclamation Specialist, ECMC



COLORADO

**Energy & Carbon Management
Commission**

Department of Natural Resources

Inspection Photos

Location Name: UPRR 42 PAN AM AE-62N67W-TANK
31NESE

Location ID: 462560



Photo 1. Google Earth aerial imagery illustrates risers/pipe that remain that all appear to be owned and operated by KPK (red arrows). Orange circle was DCP midstream equipment that has been taken over by KPK.



Inspection Photos

Location Name: UPRR 42 PAN AM AE-62N67W-TANK
31NESE

Location ID: 462560



Photo 2. Photo taken from the location, facing North. Photo illustrates risers that remain all appear to be owned and operated by KPK. KPK signage was observed at the northeastern riser, northwestern risers have been confirmed by KPK and the yellow riser has KPK written on it.



Inspection Photos

Location Name: UPRR 42 PAN AM AE-62N67W-TANK

31NESE

Location ID: 462560



Photo 3. Photo taken of the yellow riser. See comments under Photo 2.



Photo 4. Photo taken from the northwestern risers. See comments under Photo 2.



Inspection Photos

Location Name: UPRR 42 PAN AM AE-62N67W-TANK

31NESE

Location ID: 462560



Photo 5. Photo taken from the northeastern riser. See comments under Photo 2.



Photo 6. Photo taken from the southwestern pipe. See comments under Photo 2.



Inspection Photos

Location Name: UPRR 42 PAN AM AE-62N67W-TANK
31NESE

Location ID: 462560



Photo 7. Photo taken from the western location, facing North. Photo illustrates housing development activity at the location.



Photo 8. Photo taken from the eastern location, facing North. Photo illustrates a fence installed by housing development since the previous inspection.



Inspection Photos

Location Name: UPRR 42 PAN AM AE-62N67W-TANK
31NESE

Location ID: 462560

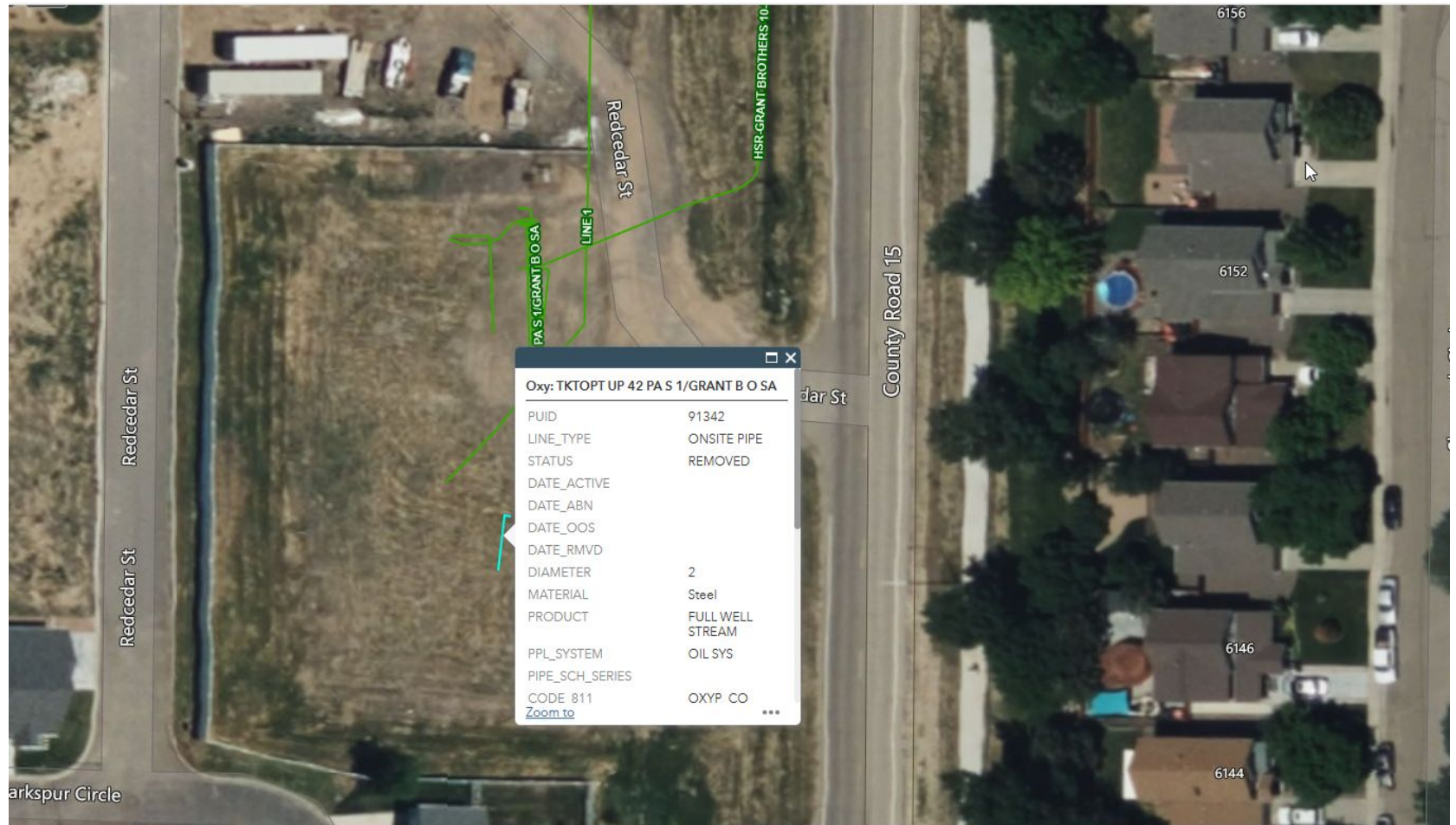

Photo 9. Imagery provided by Kerr McGee illustrates that all their lines have been removed. Imagery is an internal line mapping system.