

L:\Engineering\0222037 - State Harvard - Yale\DRAWINGS\CONSTRUCTION DRAWINGS\0222037-GEOLOGIC HAZARDS MAP.dwg, 8/19/2024 1:30:50 PM, JAIME POMPA, LAMP RYNEARSON

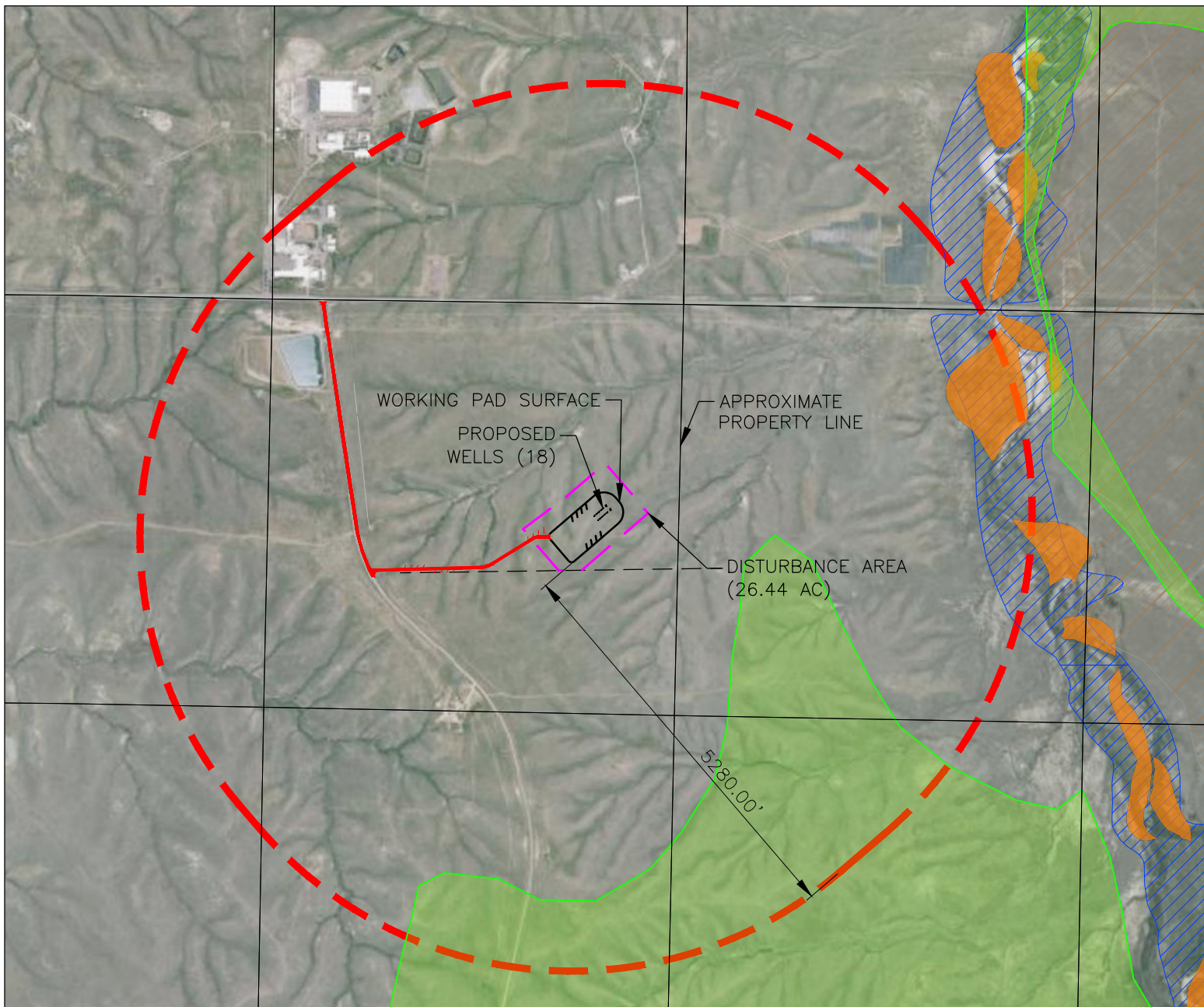

NOTE:

- SOURCES/HAZARDS REVIEWED:
 1. ECMC - GEOLOGIC HAZARDS
 -[HTTPS://ECMC.STATE.CO.US/ DATA2.HTML#/DOWNLOADS](https://ecmc.state.co.us/data2.html#/downloads)
 a. DRMS MINE
 b. CGS COAL MINE
 c. COAL AREA
 d. EARTHQUAKES
2. COLORADO GEOLOGICAL SURVEY
 -[HTTPS://COLORADOGEOLOGICALSURVEY.ORG/GIS-DATA-MAP-PORTAL/](https://coloradogeologicalsurvey.org/gis-data-map-portal/)
 a. FAULT LINES
 b. COLLAPSIBLE SOILS
 c. COAL MINES
 d. EG-14 COLLAPSIBLE SOILS

LEGEND

- DISTURBANCE AREA
- WORKING PAD SURFACE
- 5280' BUFFER
- ACCESS ROAD
- EG-14 EOLIAN (WIND-BLOWN) DEPOSITS
- 100-YEAR FLOODWAY
- EG-14 CRETACEOUS AND TERTIARY FORMATIONS ZONE AE
- EG-14 DUNE AND SHEET SAND DEPOSITS
- FORESTED SHRUB/RIPRARIAN (WETLAND)

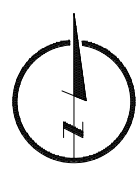

Reviewed by:

Dan Harrington
 Senior Geologist
 CIVITAS RESOURCES

I CERTIFY THAT I AM A PROFESSIONAL GEOLOGIST, HAVING MET THE EDUCATIONAL REQUIREMENTS AND PROFESSIONAL WORK EXPERIENCE REQUIRED BY C.R.S 23-41-208.(1).(b). I HAVE REVIEWED INFORMATION PERTAINING TO THIS OIL AND GAS LOCATION AND THE SURROUNDING AREA AND HAVE IDENTIFIED THREE GEOLOGIC HAZARDS: SINCE THE LOCATION IS DIRECTLY ADJACENT TO OTHER OIL & GAS DEVELOPMENT, WE DON'T BELIEVE THAT EG-14 EOLIAN SOILS ARE PRESENT IN SIGNIFICANT ENOUGH QUANTITIES TO ADVERSELY IMPACT THE PROPOSED PROJECT. THE PROPOSED LOCATION IS OUTSIDE AND UPGRADIENT OF THE 100-YEAR FLOODPLAIN, AVOIDING ANY RISK IN THE CHANCE OF A FLOOD.

LAMP RYNEARSON

LAMPRYNEARSON.COM

CRESTONE PEAK RESOURCES OPERATING LLC

OMAHA, NEBRASKA
14710 W. DODGE RD., STE. 100 (402) 496 2498
NE AUTH. NO.: CA9130

FORT COLLINS, COLORADO
4715 INNOVATION DR., STE. 100 (970) 226.0342

KANSAS CITY, MISSOURI
9001 STATE LINE RD., STE. 200 (816) 361.0440
MO AUTH. NO.: E-2013011903 | LS-2019043127

DESIGNER / DRAFTER	JAIME P./PAUL G.
REVIEWER	MAP
PROJECT NUMBER	0222037
DATE	08/20/2024
SURFACE LOCATION	S08 T5S R64W
BOOK AND PAGE	1 OF 1

STATE HARVARD/ YALE GEOLOGIC HAZARDS MAP

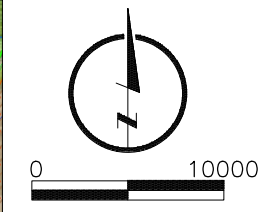
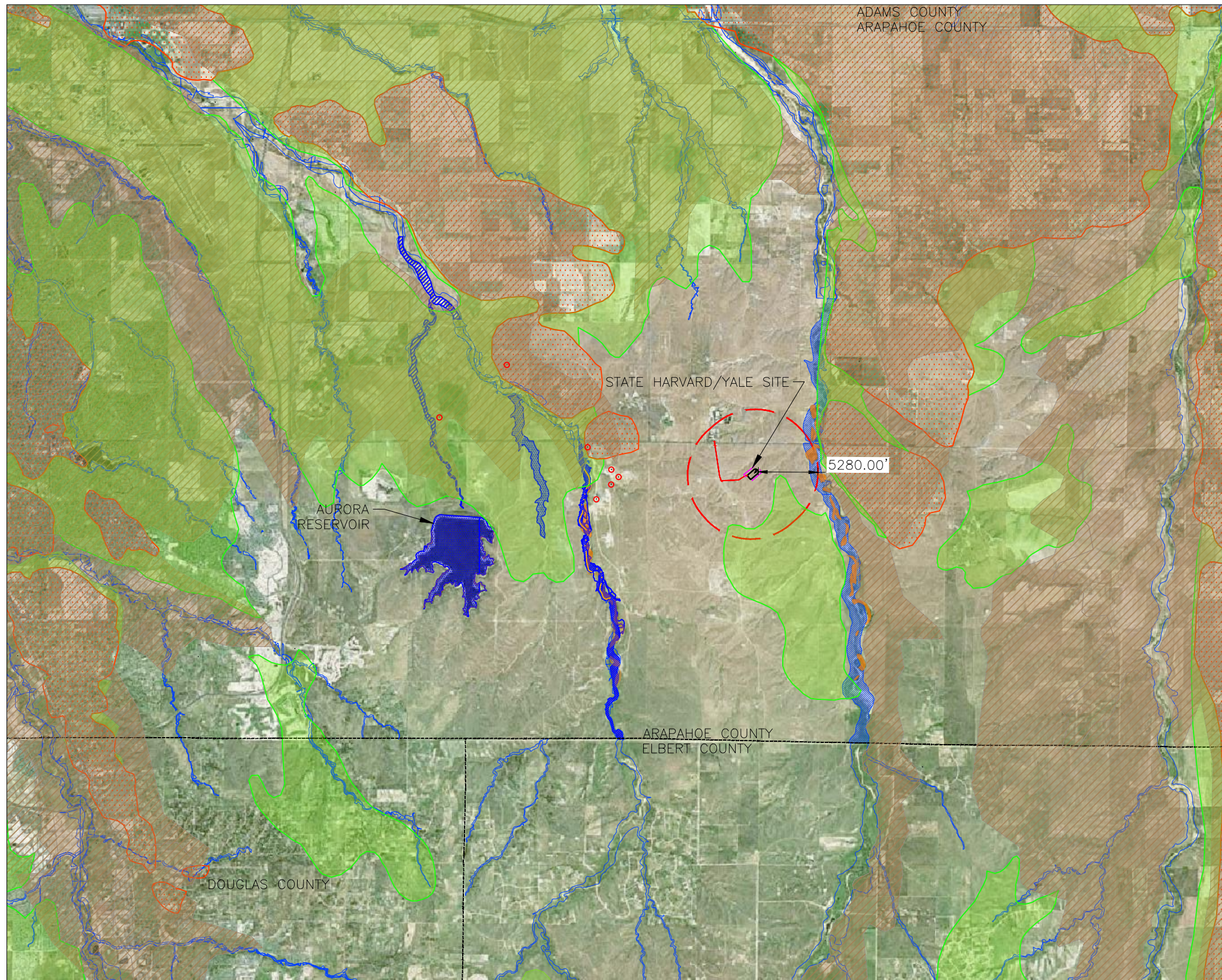

LEGEND

- LIMITS OF DISTURBANCE AREA
- WORKING PAD SURFACE
- 5280' BUFFER
- POTENTIAL WETLANDS (RIVERINE)
- FORESTED SHRUB/RIPRARIAN (WETLAND)
- 100-YEAR FLOODWAY
- 100-YEAR FLOODPLAIN
- APPROXIMATE ACCESS ROAD LOCATION
- COAL CREEK CENTERLINE
- EG-14 EOLIAN (WIND-BLOWN) DEPOSITS
- EG-14 CRETACEOUS AND TERTIARY FORMATIONS ZONE AE
- EG-14 DUNE AND SHEET SAND DEPOSITS
- COUNTY LINES
- CGS MINES

NOTE:

- SOURCES/HAZARDS REVIEWED:
1. ECMC - GEOLOGIC HAZARDS
 -[HTTPS://ECMC.STATE.CO.US/DATA2.HTML#/DOWNLOADS](https://ecmc.state.co.us/data2.html#/downloads)
 - a. DRMS MINE
 - b. CGS COAL MINE
 - c. COAL AREA
 - d. EARTHQUAKES
 2. COLORADO GEOLOGICAL SURVEY
 -[HTTPS://COLORADOGEOLOGICALSURVEY.ORG/GIS-DATA-MAP-PORTAL/](https://coloradogeologicalsurvey.org/gis-data-map-portal/)
 - a. FAULT LINES
 - b. COLLAPSIBLE SOILS
 - c. COAL MINES

Reviewed by:

 Dan Harrington
 Senior Geologist
 CIVITAS RESOURCES

I CERTIFY THAT I AM A PROFESSIONAL GEOLOGIST, HAVING MET THE EDUCATIONAL REQUIREMENTS AND PROFESSIONAL WORK EXPERIENCE REQUIRED BY C.R.S 23-41-208.(1),(b). I HAVE REVIEWED INFORMATION PERTAINING TO THIS OIL AND GAS LOCATION AND THE SURROUNDING AREA AND HAVE IDENTIFIED THREE GEOLOGIC HAZARDS: SINCE THE LOCATION IS DIRECTLY ADJACENT TO OTHER OIL & GAS DEVELOPMENT, WE DON'T BELIEVE THAT EG-14 EOLIAN SOILS ARE PRESENT IN SIGNIFICANT ENOUGH QUANTITIES TO ADVERSELY IMPACT THE PROPOSED PROJECT. THE PROPOSED LOCATION IS OUTSIDE AND UPGRADIENT OF THE 100-YEAR FLOODPLAIN, MINIMIZING ANY RISK IN THE CHANCE OF A FLOOD.

\PFS\Projects\Engineering\0222037 Civitas - State Harvard Yale\DRAWINGS\CONSTRUCTION DRAWINGS\OGDP\0222037-GEOLOGIC HAZARDS MAP.dwg, 7/17/2024, 3:53:15 PM, NYA HALLEY, LAMP RYNEARSON

LAMP RYNEARSON
 LAMPRYNEARSON.COM

OMAHA, NEBRASKA
 14710 W. DODDGE RD, STE. 100 (402) 496-2498
 NE AUTH. NO.: CAD130

FORT COLLINS, COLORADO
 4715 INNOVATION DR., STE. 100 (970) 226-0342

KANSAS CITY, MISSOURI
 3001 STATE LINE RD, STE. 200 (816) 361-0440
 MO AUTH. NO.: E-2013011903 | LS-2019043127

CIVITAS
 CRESTONE PEAK RESOURCES OPERATING LLC

DESIGNER / DRAFTER
 PVG/MWB

REVIEWER
 MICHAEL PALIZZI

PROJECT NUMBER
 0222037

DATE
 06/28/2024

SURFACE LOCATION
 S08 T5S R64W

BOOK AND PAGE
 1 OF 2

STATE HARVARD/YALE

GEOLOGIC HAZARD EXPANDED AREA