

# Inspection Photos

Loc: 488238

Operator: BNL (ENTERPRISE) INC

Inspection Date: 3/24/2025

County: LAS ANIMAS



**COLORADO**

**Energy & Carbon Management  
Commission**

Department of Natural Resources

## Inspection Photos



**Photo 1.** Facing northeast at the beginning of the access road. The culvert is damaged and will need to be repaired.



**COLORADO**  
Energy & Carbon Management  
Commission

Department of Natural Resources

Loc:488238 | Date: 3/24/2025

## Inspection Photos



**Photo 2.** Facing east along the access road. The topsoil piles stored along the road will need to be seeded for long term stabilization..



**COLORADO**  
Energy & Carbon Management  
Commission

Department of Natural Resources

Loc:488238 | Date: 3/24/2025

## Inspection Photos



**Photo 3.** Facing north toward the recently drill wellsite..



Inspection Photos



**Photo 4.** The liner has folded over with the wind and will need to be removed.



## Inspection Photos

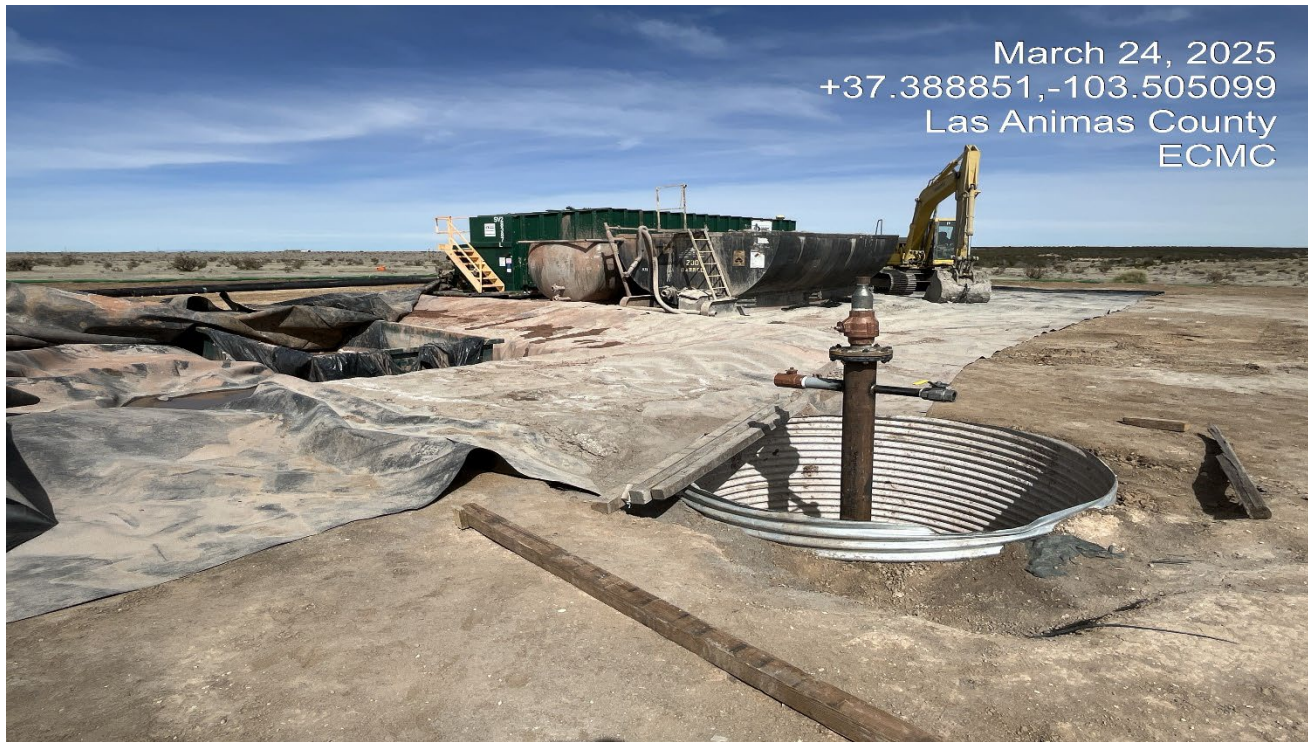

**Photo 5.** The wellhead cellar needs to be covered to prevent entry.



## Inspection Photos



**Photo 6.** There are stained soils where fluids have leaked off the



**COLORADO**  
Energy & Carbon Management  
Commission

Department of Natural Resources

Loc:488238 | Date: 3/24/2025

Inspection Photos



**Photo 7.** The excavator had a leak but was parked on the liner.



## Inspection Photos



**Photo 8.** There are fluids that still remain in the open top tank. Wildlife protection must be installed to prevent entry.



**COLORADO**  
Energy & Carbon Management  
Commission

Department of Natural Resources

Loc:488238 | Date: 3/24/2025

## Inspection Photos



**Photo 9.** The entire location slopes to this northeast corner and there are insufficient BMP's to prevent erosion and offsite sediment transport.



**COLORADO**  
Energy & Carbon Management  
Commission

Department of Natural Resources

Loc:488238 | Date: 3/24/2025

## Inspection Photos



**Photo 10.** The topsoil pile at the east side of the location will need to be seeded and stabilized if stored for longer than 6 month since construction.



**COLORADO**  
Energy & Carbon Management  
Commission

Department of Natural Resources

Loc:488238 | Date: 3/24/2025