

BAJA WEST RELATED LOCATION & FLOWLINE MAP



ASCENT GEOMATICS SOLUTIONS
8620 WOLFF COURT
WESTMINSTER, CO 80031
(303) 928-7128

PREPARED FOR:



BISON IV OPERATING LLC
518 17TH STREET, SUITE 1800
DENVER, CO 80202
(720) 644-8997

SHEET NAME:
RELATED LOCATION & FLOWLINE MAP
SURFACE LOCATION:
SEC. 1, T7N R62W, SEC. 22, T8N R62W,
SEC. 31, T8N R61W
WELD COUNTY, COLORADO

DRFT	CHK	DATE
DM	CSG	10/14/24
CSG	DM	10/22/24
DM	CSG	10/22/24

REV.	REVISION DESCRIPTION	DATE
0	ISSUED FOR PERMIT	
1	ISSUED FOR PERMIT	
2	ISSUED FOR PERMIT	

DRAWING DATE:
10/14/24
DRAFTED BY:
DM
SHEET NO.
01 OF 01

LEGEND:

- SECTION LINE
- TOWNSHIP LINE
- OIL AND GAS LOCATION
- WORKING PAD SURFACE
- PROPOSED ACCESS ROAD
- EXISTING ACCESS ROAD (TO BE IMPROVED)
- 2000' DSU BUFFER
- EXISTING OR PERMITTED OIL & GAS LOCATION
- DSU BOUNDARY (CLOUDBREAK PAD)
- DSU BOUNDARY (MAVERICKS PAD)
- DSU BOUNDARY (RINCON PAD)

NUMBER	LOCATION ID	LOCATION NAME	LOCATION STATUS	OPERATOR
1	424707	Planck 1-14H	AC	RED HAWK PETROLEUM LLC
2	426458	Dunn 1-13H	AC	RED HAWK PETROLEUM LLC
3	431888	Wallach 1-8H	AC	RED HAWK PETROLEUM LLC
4	431520	SIEVERS LE 19-72HN	AC	NOBLE ENERGY INC
5	431244	SIEVERS LE 19-72HN TANK	AC	NOBLE ENERGY INC
6	476460	Silver Appleyard Fed Pad	AC	BISON IV OPERATING LLC
7	456368	Khaki Campbell East Pad	AC	BISON IV OPERATING LLC
8	420020	Cass Farms 11-25H	AC	PHOENIX RESOURCES LLC
9	422994	Gravel Draw 24-30H	AC	NOBLE ENERGY INC
10	435303	Gaffney 2920	AC	VERDAD RESOURCES LLC
11	424744	Staudinger 1-31H	AC	RED HAWK PETROLEUM LLC
12	424119	Cass Farms 44-34H	AC	BISON IV OPERATING LLC
13	433676	Bob White 2-36-8-62	AC	VERDAD RESOURCES LLC
14	464199	Bob White/Sievers Manifold	AC	VERDAD RESOURCES LLC
15	419622	Bob White 36-44-8-62	AC	VERDAD RESOURCES LLC
16	464200	Bob White - Sievers CDP	AC	VERDAD RESOURCES LLC
17	423680	Marconi 1-1H	AC	RED HAWK PETROLEUM LLC

DATA SOURCE:
AERIAL IMAGERY: NAIP 2023
PLSS DATA: BLM
EXISTING WELLS: ECMC
APPROVED LOCATIONS: ECMC

PUBLICLY AVAILABLE DATA SOURCES HAVE NOT BEEN INDEPENDENTLY VERIFIED BY ASCENT.

DISCLAIMER:
THIS PLOT DOES NOT REPRESENT A MONUMENTED LAND SURVEY AND SHOULD NOT BE RELIED UPON TO DETERMINE BOUNDARY LINES, PROPERTY OWNERSHIP OR OTHER PROPERTY INTERESTS. PARCEL LINES, IF DEPICTED HAVE NOT BEEN FIELD VERIFIED AND MAY BE BASED UPON PUBLICLY AVAILABLE DATA THAT ALSO HAS NOT BEEN INDEPENDENTLY VERIFIED.

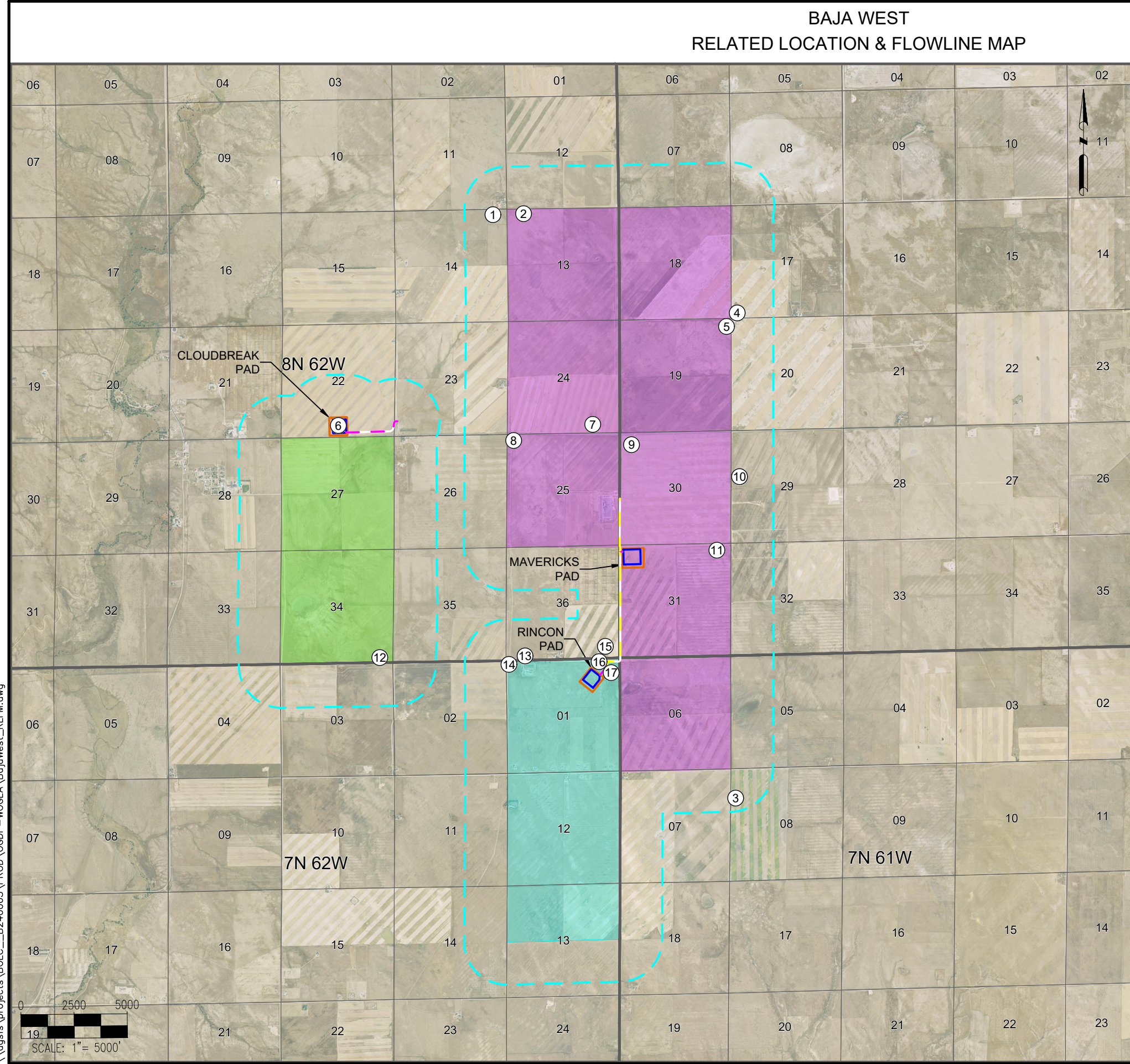

\\gsgs\projects\BOLC_B240003\PROD\OGDP-WOGLA\BajaWest_RL_FM.dwg

