

Inspection Photos

Location Name: TEP ROCKY MOUNTAIN LLC, Scott/21A-36-692

Location ID: 335153

Date: 3/11/2025



Location Overview – Photo #07177



Location – Photo #07178

Inspection Photos

Location Name: TEP ROCKY MOUNTAIN LLC, Scott/21A-36-692

Location ID: 335153

Date: 3/11/2025



Location – Photo #07183



Location – Photo #07184

Inspection Photos

Location Name: TEP ROCKY MOUNTAIN LLC, Scott/21A-36-692

Location ID: 335153

Date: 3/11/2025



Location – Photo #07185



Location – Photo #07188

Inspection Photos

Location Name: TEP ROCKY MOUNTAIN LLC, Scott/21A-36-692

Location ID: 335153

Date: 3/11/2025



Location – Photo #07201



Location – Photo #07187

Inspection Photos

Location Name: TEP ROCKY MOUNTAIN LLC, Scott/21A-36-692

Location ID: 335153

Date: 3/11/2025

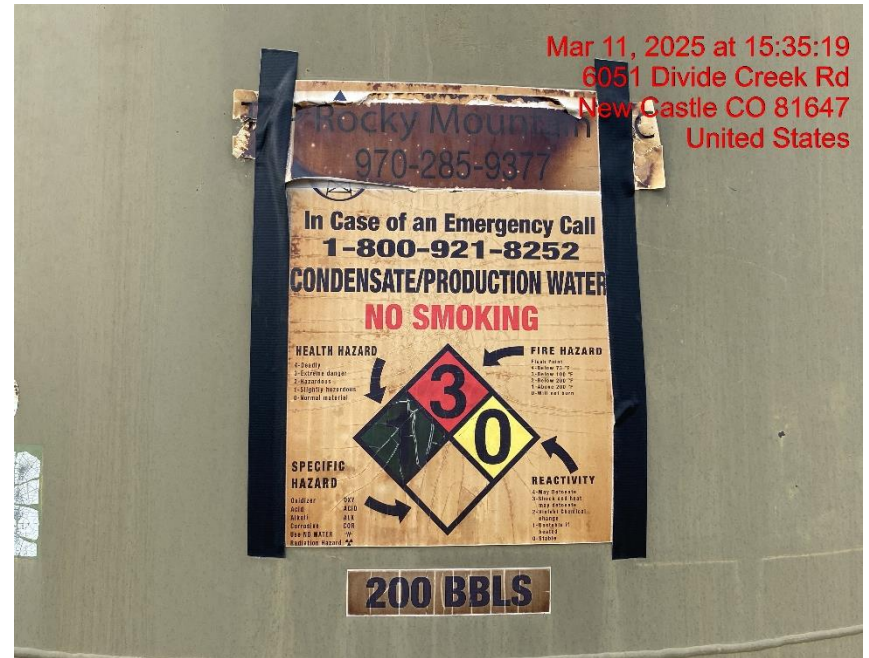

Weathered/Illegible Battery Sign – Photo #07189

Illegible Information on Tank Label – Photo #07197

Inspection Photos

Location Name: TEP ROCKY MOUNTAIN LLC, Scott/21A-36-692

Location ID: 335153

Date: 3/11/2025



Unused Equipment – Photo #07179



Unused Equipment – Photo #07180

Inspection Photos

Location Name: TEP ROCKY MOUNTAIN LLC, Scott/21A-36-692

Location ID: 335153

Date: 3/11/2025



Unused Equipment – Photo #07181



Unused Equipment – Photo #07182

Inspection Photos

Location Name: TEP ROCKY MOUNTAIN LLC, Scott/21A-36-692

Location ID: 335153

Date: 3/11/2025



Stored Supplies/Wildlife Entry Hazard – Photo #07191



Stored Supplies/Wildlife Entry Hazard – Photo #07194

Inspection Photos

Location Name: TEP ROCKY MOUNTAIN LLC, Scott/21A-36-692

Location ID: 335153

Date: 3/11/2025



Stained Soil in Tank Containment – Photo #07186



Stained Soil in Tank Containment – Photo #07198

Inspection Photos

Location Name: TEP ROCKY MOUNTAIN LLC, Scott/21A-36-692

Location ID: 335153

Date: 3/11/2025



PRV Terminates in Unsafe Manner – Photo #07192

PRV Terminates in Unsafe Manner – Photo #07193

Inspection Photos

Location Name: TEP ROCKY MOUNTAIN LLC, Scott/21A-36-692

Location ID: 335153

Date: 3/11/2025



Trash – Photo #07203



Unfastened Shroud – Photo #07212

Inspection Photos

Location Name: TEP ROCKY MOUNTAIN LLC, Scott/21A-36-692

Location ID: 335153

Date: 3/11/2025

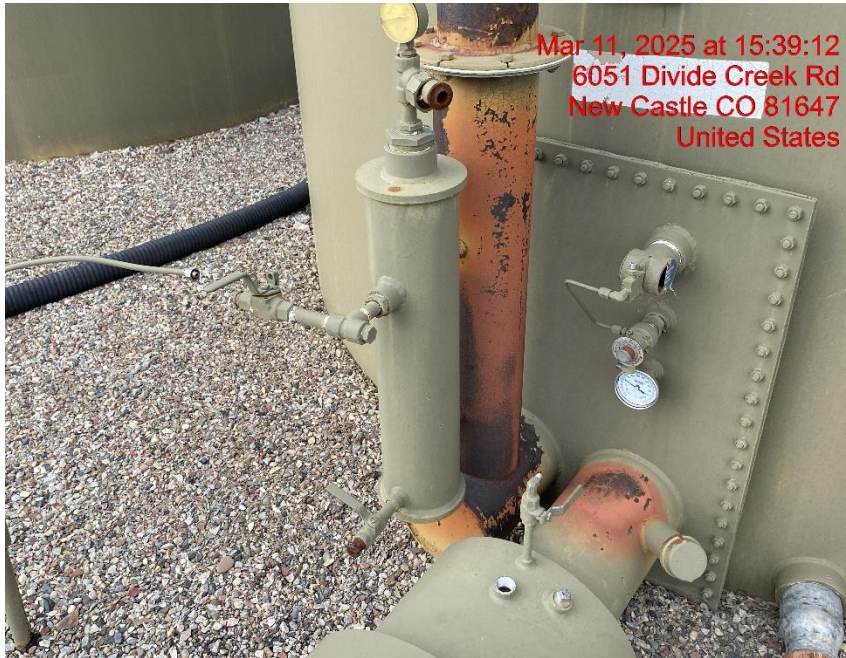

Unfastened Lines/Tubing – Photo #07214

Unfastened Lines/Tubing – Photo #07213

Inspection Photos

Location Name: TEP ROCKY MOUNTAIN LLC, Scott/21A-36-692

Location ID: 335153

Date: 3/11/2025



Unfastened Tubing – Photo #07215