

# Interim Reclamation and Stormwater Inspection

Date: 03/11/2025

Operator: BISON IV OPERATING LLC - 10670

Location ID: 422674

Inspection Document #: 718700197

Weld County, CO



**COLORADO**  
Energy & Carbon Management  
Commission  
Department of Natural Resources

Inspection Photos  
Location Name: Crow Valley 44-32 Pad  
Location ID: 422674

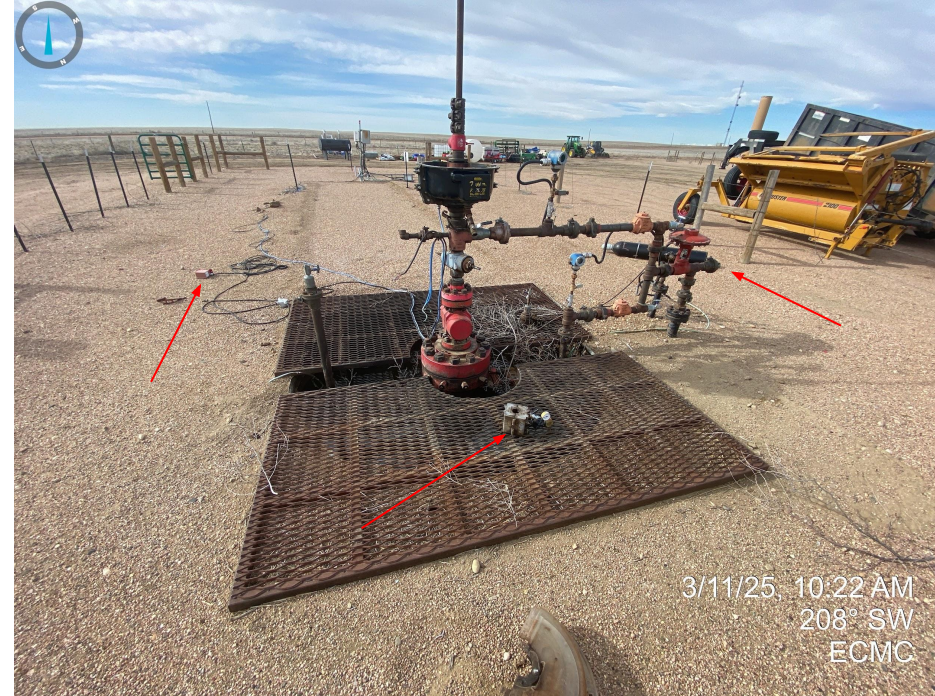

**Photos 1 & 2.** Sign at wellhead needs to be updated as there are two operators listed (Photo 1; left), and unused equipment observed around well area (Photo 2; right).

Inspection Photos  
Location Name: Crow Valley 44-32 Pad  
Location ID: 422674



**Photos 3 & 4.** Various supplies and equipment being stored on the south side of the production facilities.

Inspection Photos  
Location Name: Crow Valley 44-32 Pad  
Location ID: 422674



**Photos 5 & 6.** Various supplies and equipment being stored on the south side of the production facilities.

Inspection Photos  
Location Name: Crow Valley 44-32 Pad  
Location ID: 422674



**Photos 7 & 8.** Various supplies and equipment being stored on the north side of the production facilities.

Inspection Photos  
Location Name: Crow Valley 44-32 Pad  
Location ID: 422674



**Photos 9 & 10.** Various supplies and equipment being stored around the well location (Photo 9; left) and on the east side of the production facilities (Photo 10; right).

Inspection Photos  
Location Name: Crow Valley 44-32 Pad  
Location ID: 422674



**Photos 11 & 12.** Tumbleweed debris observed throughout the location and within equipment.

Inspection Photos  
Location Name: Crow Valley 44-32 Pad  
Location ID: 422674



**Photos 13 & 14.** Tumbleweed debris observed throughout the location and within equipment. Also pictured in Photo 14 (right), wildlife netting does not appear adequate to exclude entry.

Inspection Photos  
Location Name: Crow Valley 44-32 Pad  
Location ID: 422674



Photos 15 & 16. Hydrocarbon staining within tank battery.

Inspection Photos  
Location Name: Crow Valley 44-32 Pad  
Location ID: 422674



Photos 17 & 18. Tank labels/placards not legible and are peeling, faded, cracked and require replacement.

Inspection Photos  
Location Name: Crow Valley 44-32 Pad  
Location ID: 422674



**Photos 19 & 20.** Bales of hay/straw being stored on top of the topsoil stockpile. Photo 20 (right) shows evidence of bare/unstabilized soils.

Inspection Photos  
Location Name: Crow Valley 44-32 Pad  
Location ID: 422674



**Photos 21 & 22.** Continued from Photos 19 & 20. Evidence of bare/unstabilized soils on at the topsoil stockpile.

Inspection Photos  
Location Name: Crow Valley 44-32 Pad  
Location ID: 422674



**Photos 23 & 24.** Taken from the northern portion of the interim reclamation areas. The interim reclamation areas do not appear to be progressing towards standards and regulations with little evidence of desirable vegetation observed.

Inspection Photos  
Location Name: Crow Valley 44-32 Pad  
Location ID: 422674



**Photos 25 & 26.** Taken from the center/middle portion of the interim reclamation areas. The interim reclamation areas do not appear to be progressing towards standards and regulations with little evidence of desirable vegetation observed.

Inspection Photos  
Location Name: Crow Valley 44-32 Pad  
Location ID: 422674



**Photos 27 & 28.** Taken from the southern portion of the interim reclamation areas. The interim reclamation areas do not appear to be progressing towards standards and regulations with little evidence of desirable vegetation observed.

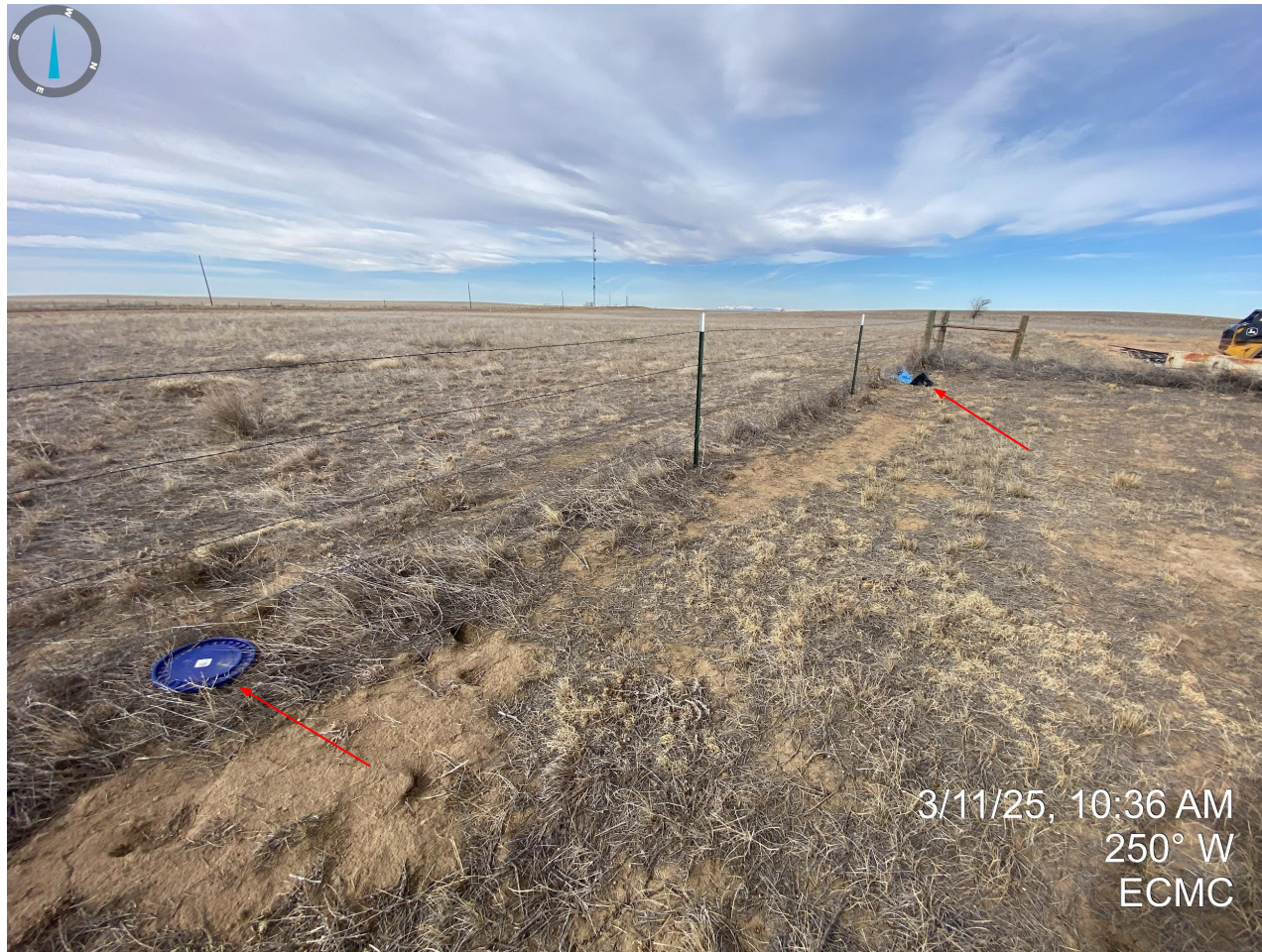

**Photo 29.** Example of trash observed on the southwest corner of the location.