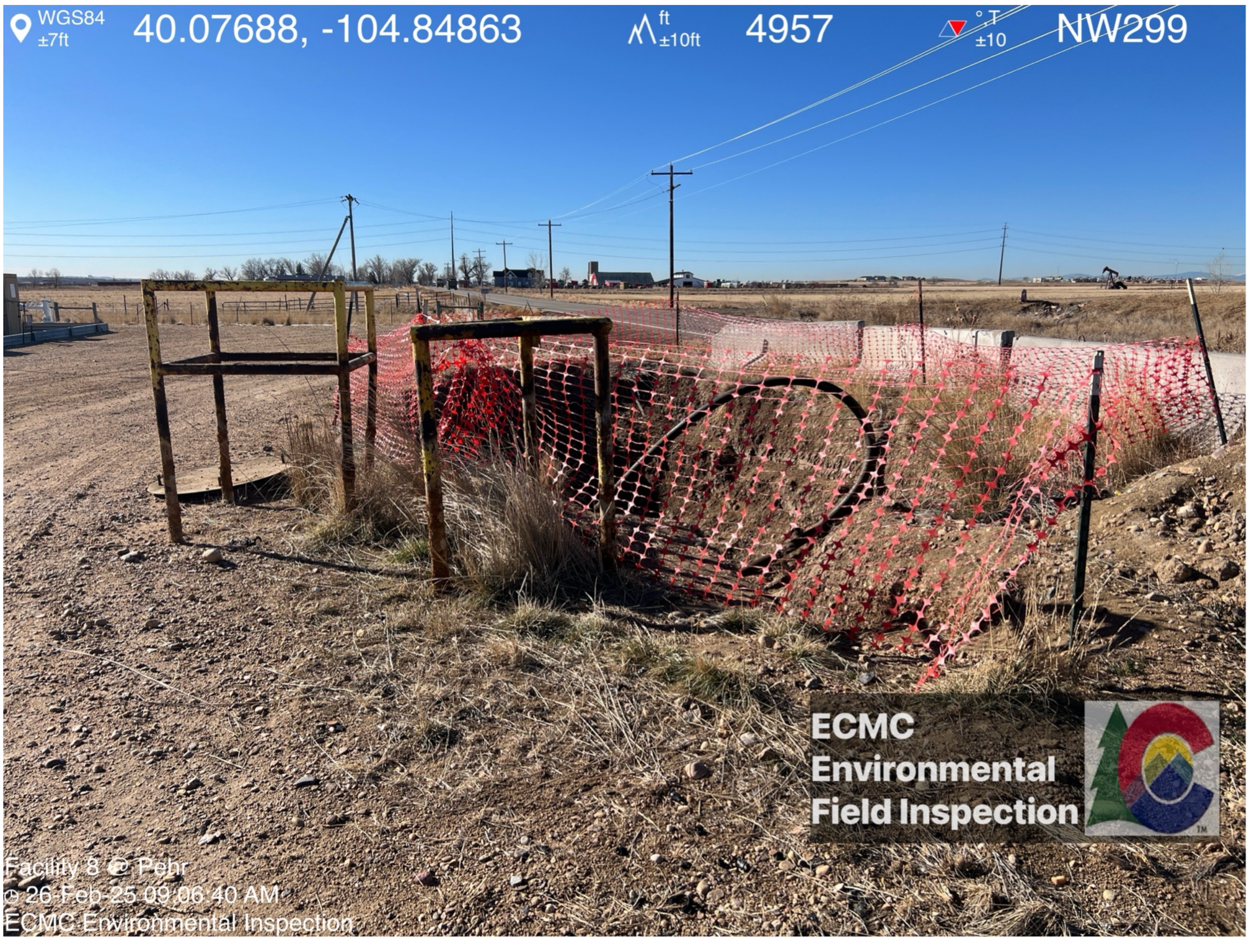
WGS84
±7ft
40.07688, -104.84863
ft
±10ft
4957
°,T
±10
NW299
ECMC
Environmental
Field Inspection
Facility 8 @ Pebr
26-Feb-25 09:06:40 AM
ECMC Environmental Inspection

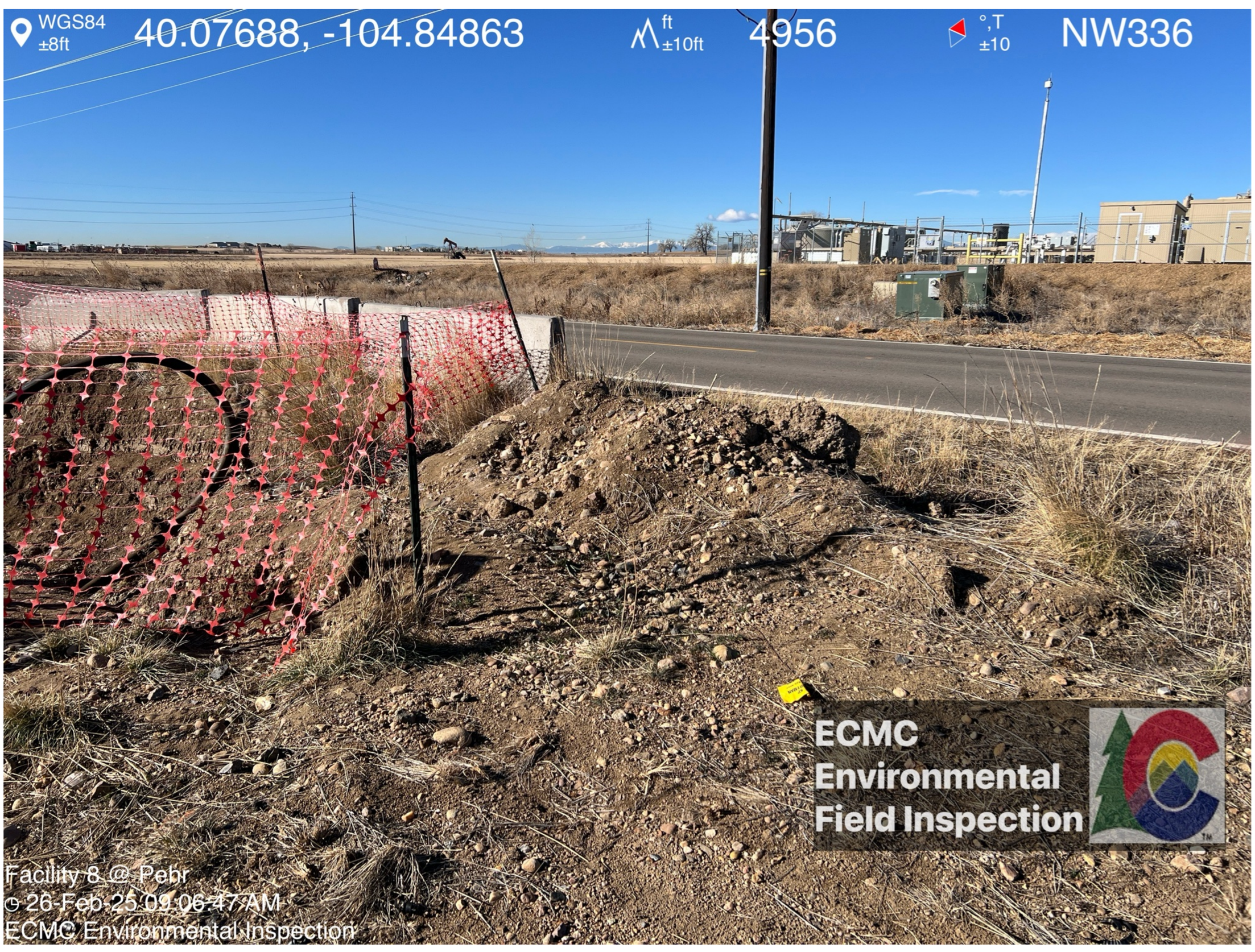
WGS84
±8ft
40.07688, -104.84863
ft
±10ft
4956
°,T
±10
NW336
ECMC
Environmental
Field Inspection
Facility 8 @ Pebr
26-Feb-25 09:06:47 AM
ECMC Environmental Inspection

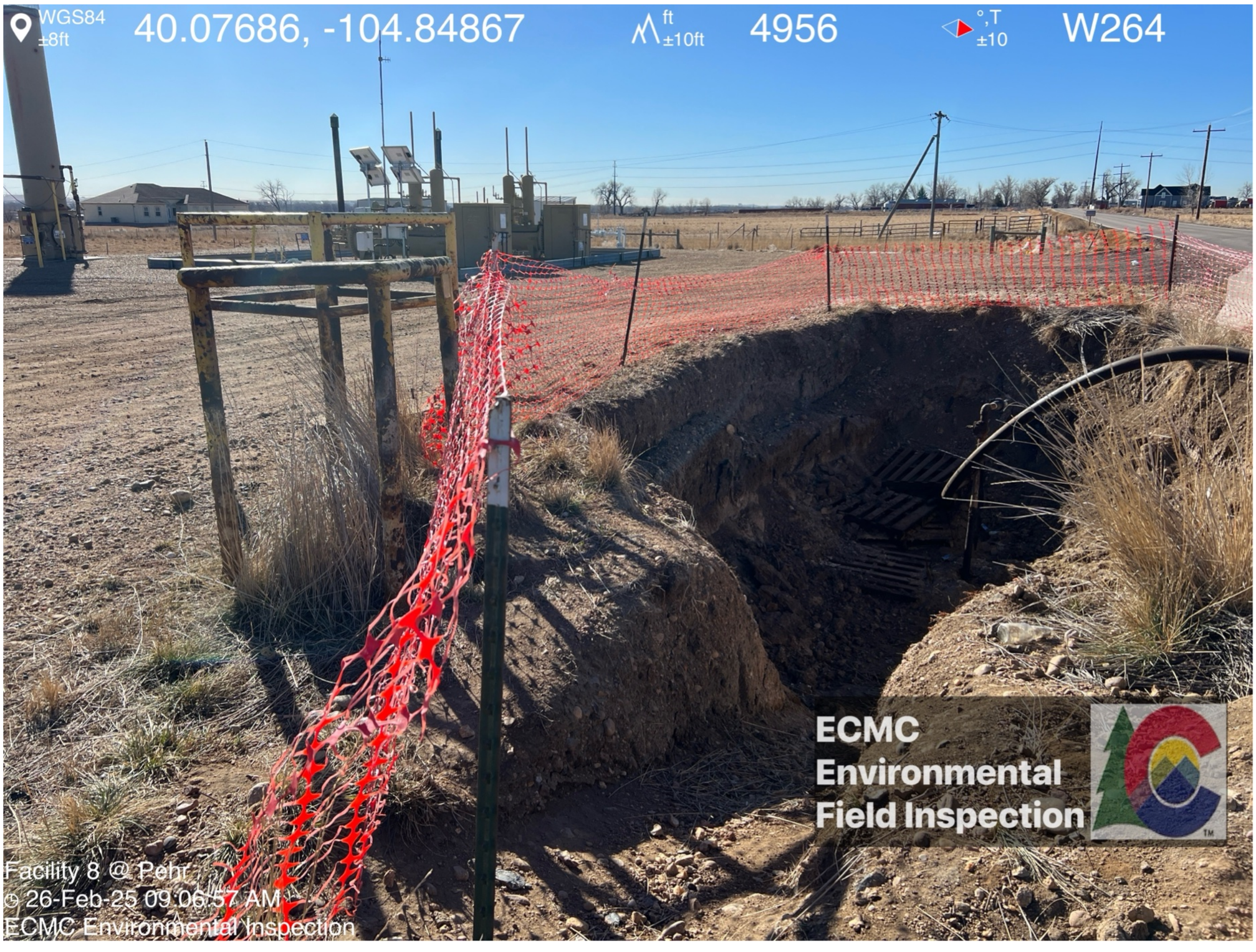
WGS84
±8ft
40.07686, -104.84867
ft
±10ft
4956
°,T
±10
W264
ECMC
Environmental
Field Inspection
Facility 8 @ Pehr
26-Feb-25 09:06:57 AM
ECMC Environmental Inspection

WGS84
±7ft
40.07676, -104.84863
ft
±10ft
4956
°,T
±10
N13
ECMC
Environmental
Field Inspection
Facility 8 @ Pehr
26-Feb-25 09:07:31 AM
ECMC Environmental Inspection

WGS84
±7ft
40.07676, -104.84864
±10ft
4955
NE27
ECMC
Environmental
Field Inspection
Facility & @ Pehr
26-Feb-25 09:07:38 AM
ECMC Environmental Inspection

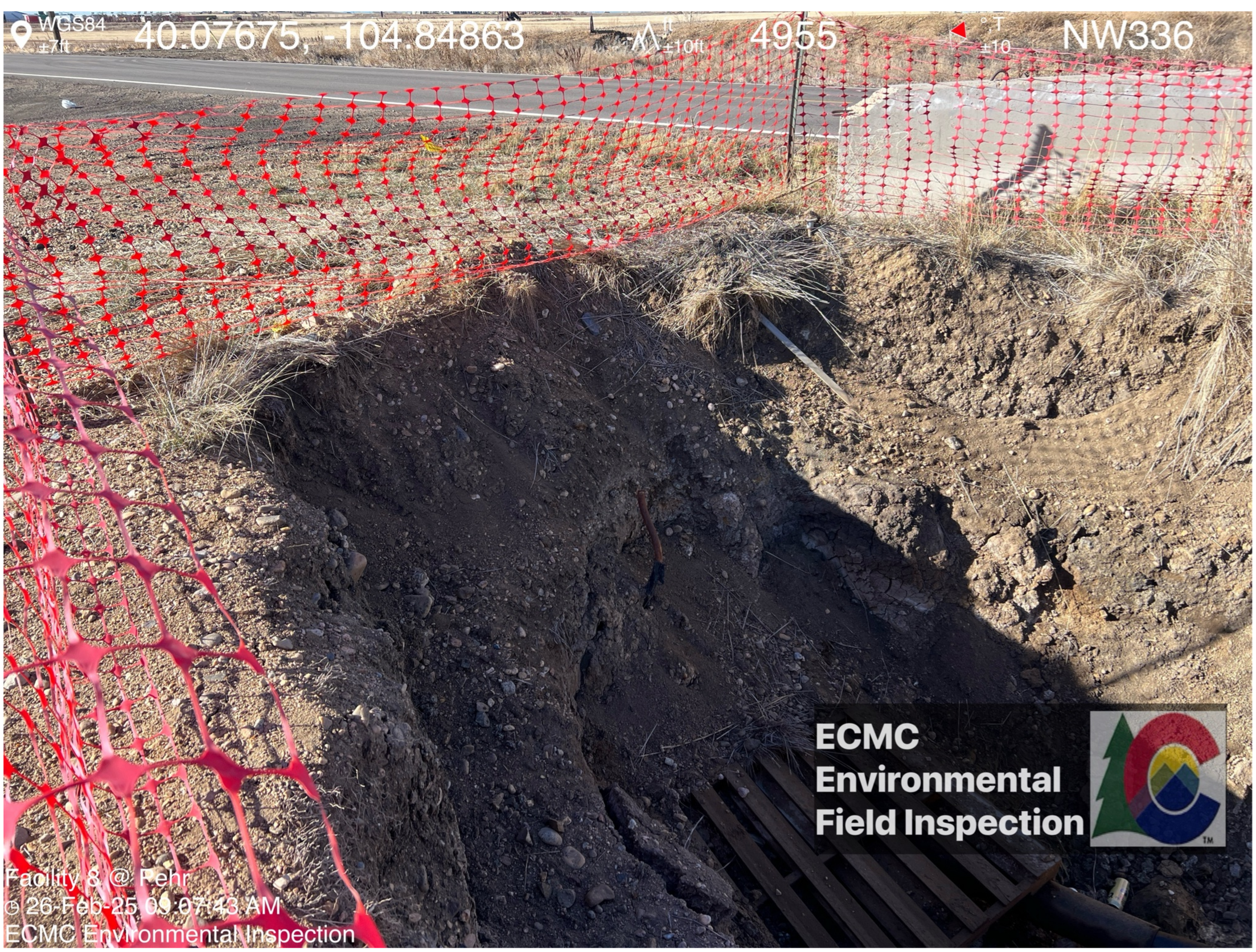
WGS84
±7ft
40.07675, -104.84863
±10ft
4955
±10
NW336
ECMC
Environmental
Field Inspection
Facility & @ Pehr
26-Feb-25 09:07:43 AM
ECMC Environmental Inspection

WGS84
±7ft
40.07672, -104.84866
ft
±10ft
4953
°,T
±10
E101
ECMC
Environmental
Field Inspection
Facility 8 @ Pehr
26-Feb-25 09:08:00 AM
ECMC Environmental Inspection

WGS84
±7ft
40.07672, -104.84865
ft
±10ft
4954
°,T
±10
E100
ECMC
Environmental
Field Inspection
Facility 8 @ Pehr
26-Feb-25 09:08:11 AM
ECMC Environmental Inspection

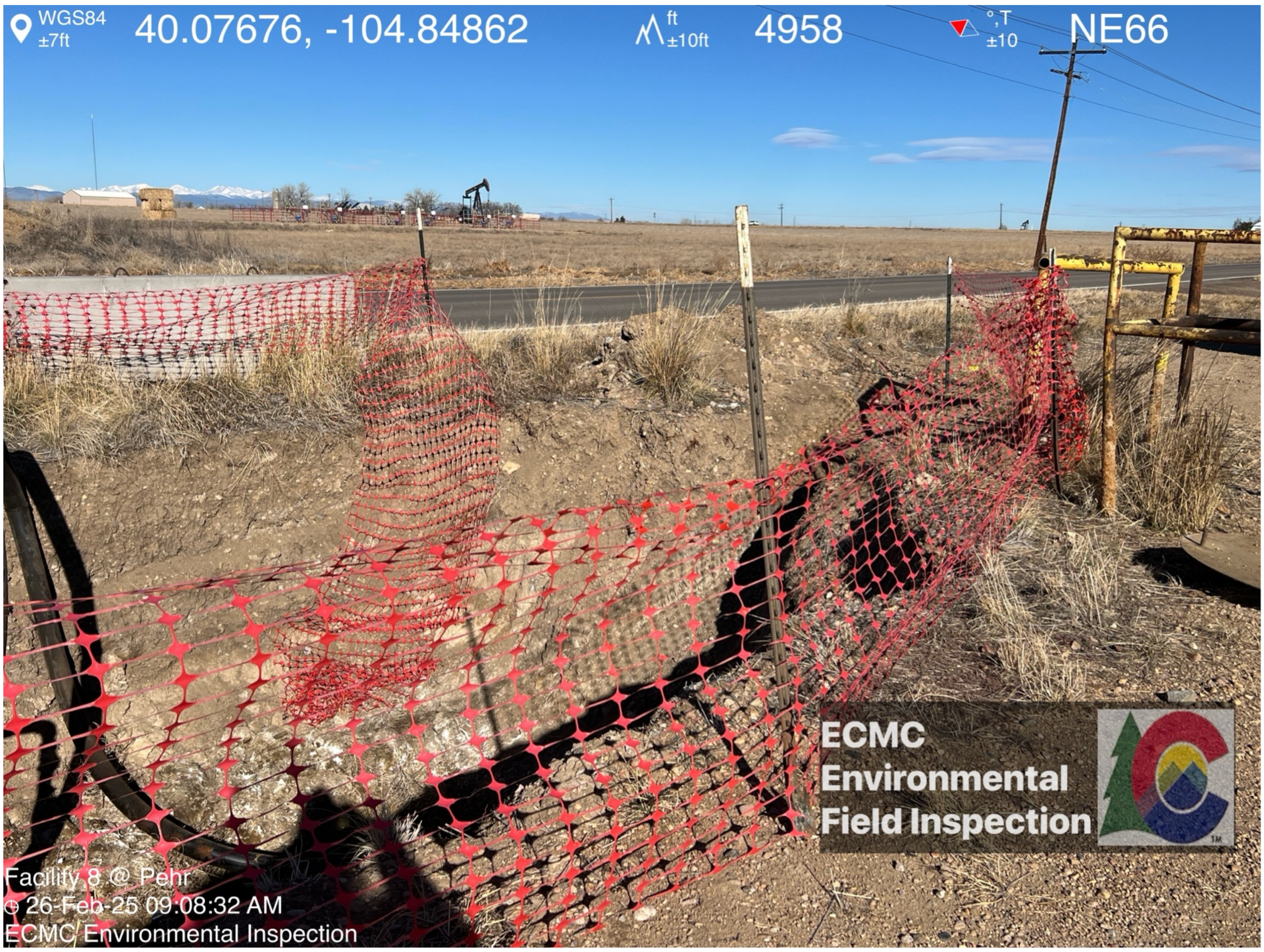
WGS84
±7ft
40.07676, -104.84862
ft
±10ft
4958
°,T
±10
NE66
ECMC
Environmental
Field Inspection
Facility 8 @ Pehr
26-Feb-25 09:08:32 AM
ECMC Environmental Inspection

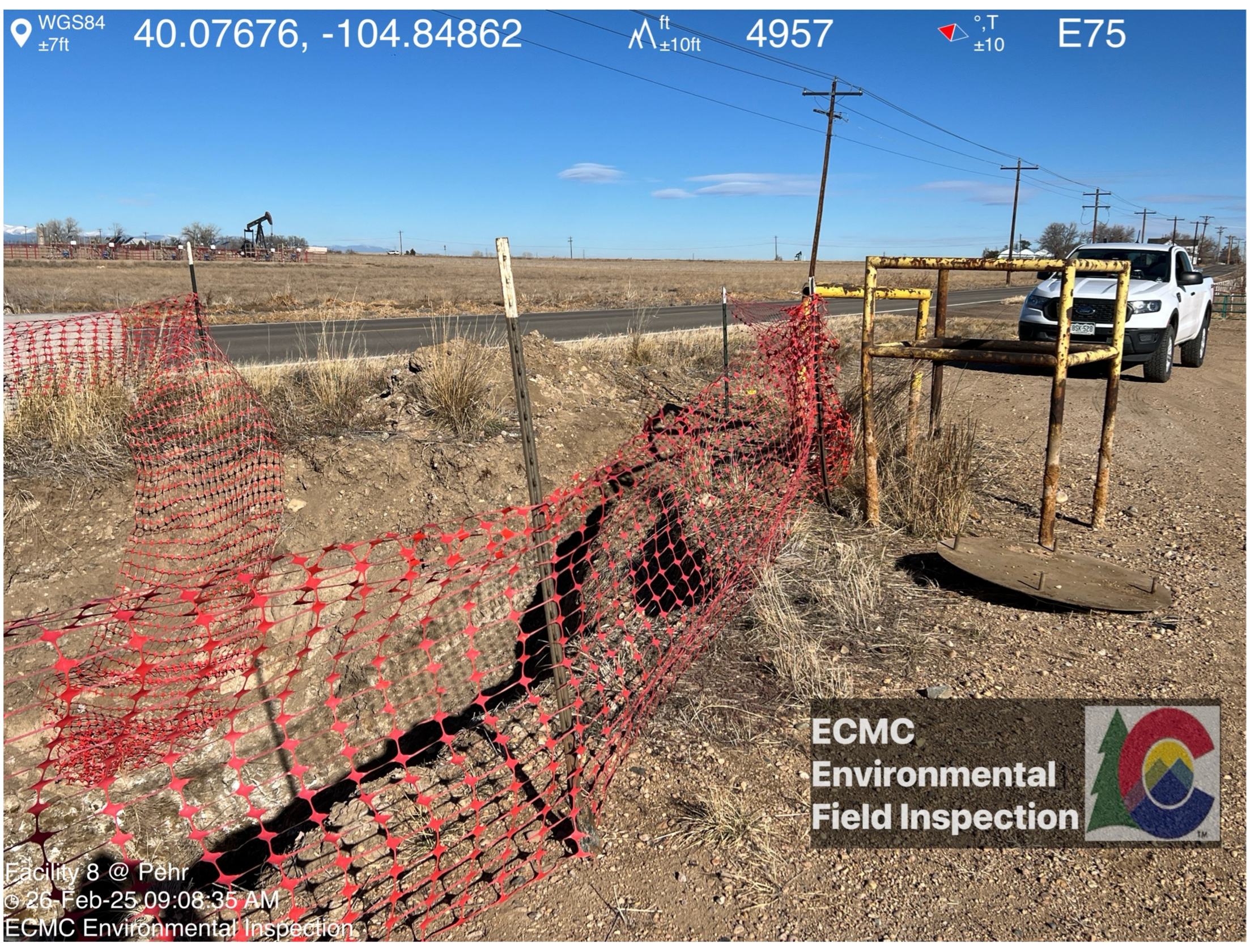
WGS84
±7ft
40.07676, -104.84862
ft
±10ft
4957
°,T
±10
E75
ECMC
Environmental
Field Inspection
Facility 8 @ Pehr
26-Feb-25 09:08:35 AM
ECMC Environmental Inspection