

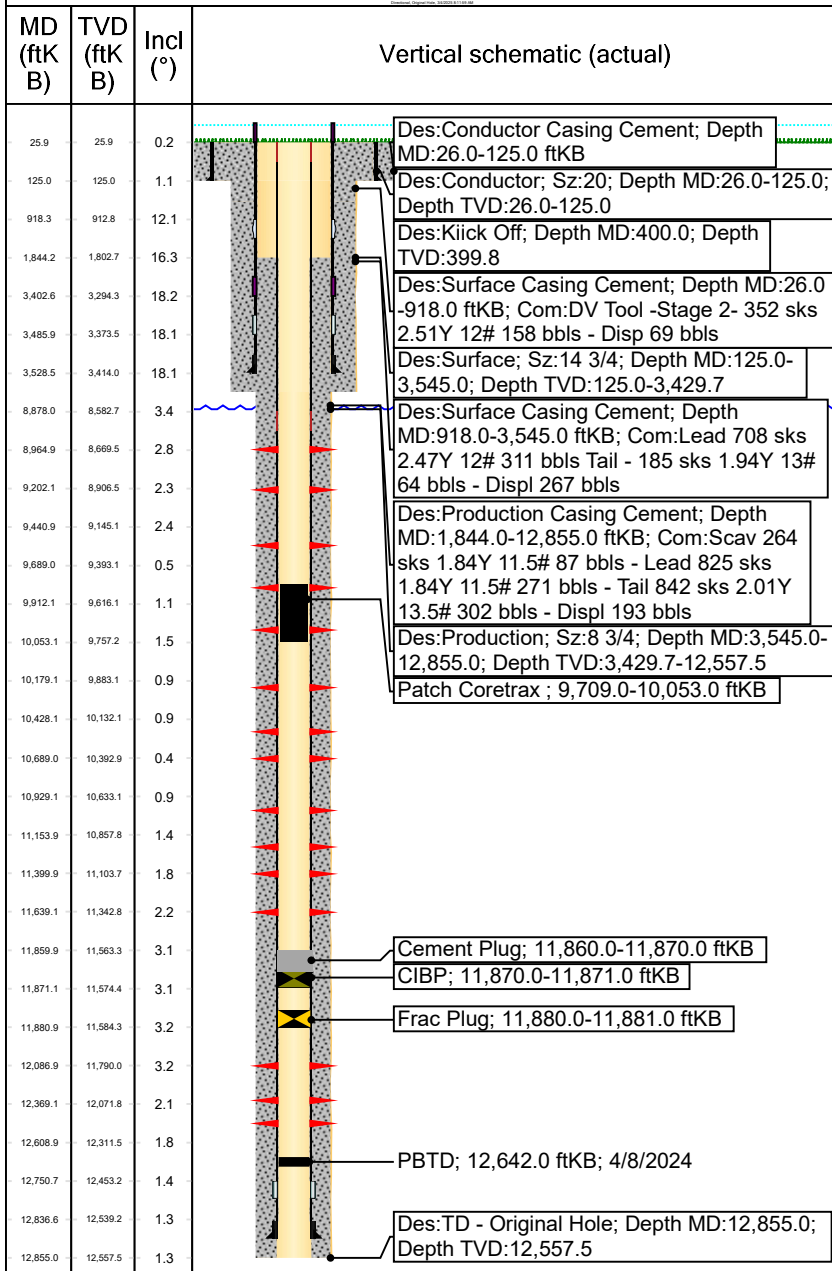

Downhole Well Profile Schematic

Well Name: ELU O13 FED 24C-13-496

API/UWI 05103124990000	Related POD QB O13 POD 3	State CO	County Rio Blanco	Permit Number
Original Spud Date 3/12/2024 16:00	Total Depth (ftKB) 12,855.0	PBTD (All) (ftKB) Original Hole - 12,642.0	Original KB Elevation (ft) 8,145.00	Ground Elevation (ft) 8,119.00



Wellbores					
Wellbore Name Original Hole		Parent Wellbore Original Hole		Wellbore API 05-103-12499	
Start Depth (ftKB) 26.0				Profile Type	
Section Des		Size (in)		Act Top (ftKB)	Act Btm (ftKB)
Conductor		20		26.0	125.0
Surface		14 3/4		125.0	3,545.0
Production		8 3/4		3,545.0	12,855.0
Date		Point or Interval		Type	Top Depth (ftKB)
3/12/2024		Point		Kiick Off	400.0
Casing Strings					
Csg Des	Set Depth (ftKB)	OD (in)	Wt/Len (lb/ft)	Grade	Com
Conductor	125.0	20	94.00	A-53B	DV Tool Set - 918'
Surface	3,528.6	9 5/8	36.00	J-55	
Production	12,838.2	4 1/2	13.50	P-110	
Cement					
Des	Type	String		Com	
Conductor Casing Cement	Casing	Conductor, 125.0ftKB		DV Tool -Stage 2 Primary-352 Sks, 157 Bbls, 2.51Y, 12#	
Surface Casing Cement	Casing	Surface, 3,528.6ftKB			
Production Casing Cement	Casing	Production, 12,838.2ftKB			
Other In Hole					
Run Date	Des	OD (in)	Top (ftKB)		Btm (ftKB)
10/4/2024	Frac Plug	3.92	11,880.0		11,881.0
10/6/2024	CIBP	3.92	11,870.0		11,871.0
11/7/2024	Cement Plug	3.92	11,860.0		11,870.0
11/8/2024	Patch Coretrax	3.321	9,709.0		10,053.0
Perforations					
Date	Stage#	Top (ftKB)		Btm (ftKB)	
12/21/2024	15	8,965.0		9,175.0	
12/20/2024	14	9,202.0		9,416.0	
12/19/2024	13	9,441.0		9,669.0	
12/18/2024	12	9,689.0		9,912.0	
12/17/2024	11	9,981.0		10,138.0	
12/16/2024	10	10,179.0		10,392.0	
12/15/2024	9	10,428.0		10,643.0	
12/14/2024	8	10,689.0		10,874.0	
12/13/2024	7	10,929.0		11,134.0	
12/11/2024	6	11,154.0		11,376.0	
12/10/2024	5	11,400.0		11,623.0	
12/9/2024	4	11,639.0		11,831.0	
10/3/2024	3	11,904.0		12,087.0	
10/2/2024	2	12,112.0		12,369.0	
9/30/2024	1	12,409.0		12,609.0	



Downhole Well Profile Schematic

Well Name: ELU O13 FED 24C-13-496

API/UWI 05103124990000	Related POD QB O13 POD 3	State CO	County Rio Blanco	Permit Number
Original Spud Date 3/12/2024 16:00	Total Depth (ftKB) 12,855.0	PBTD (All) (ftKB) Original Hole - 12,642.0	Original KB Elevation (ft) 8,145.00	Ground Elevation (ft) 8,119.00

