

# ACCESS MAP

## FERN

SW1/4 SE1/4 SECTION 31, TOWNSHIP 3 NORTH, RANGE 66 WEST, 6TH P.M., WELD COUNTY, COLORADO

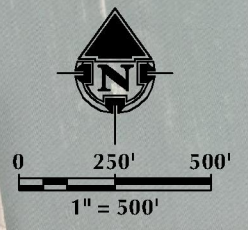
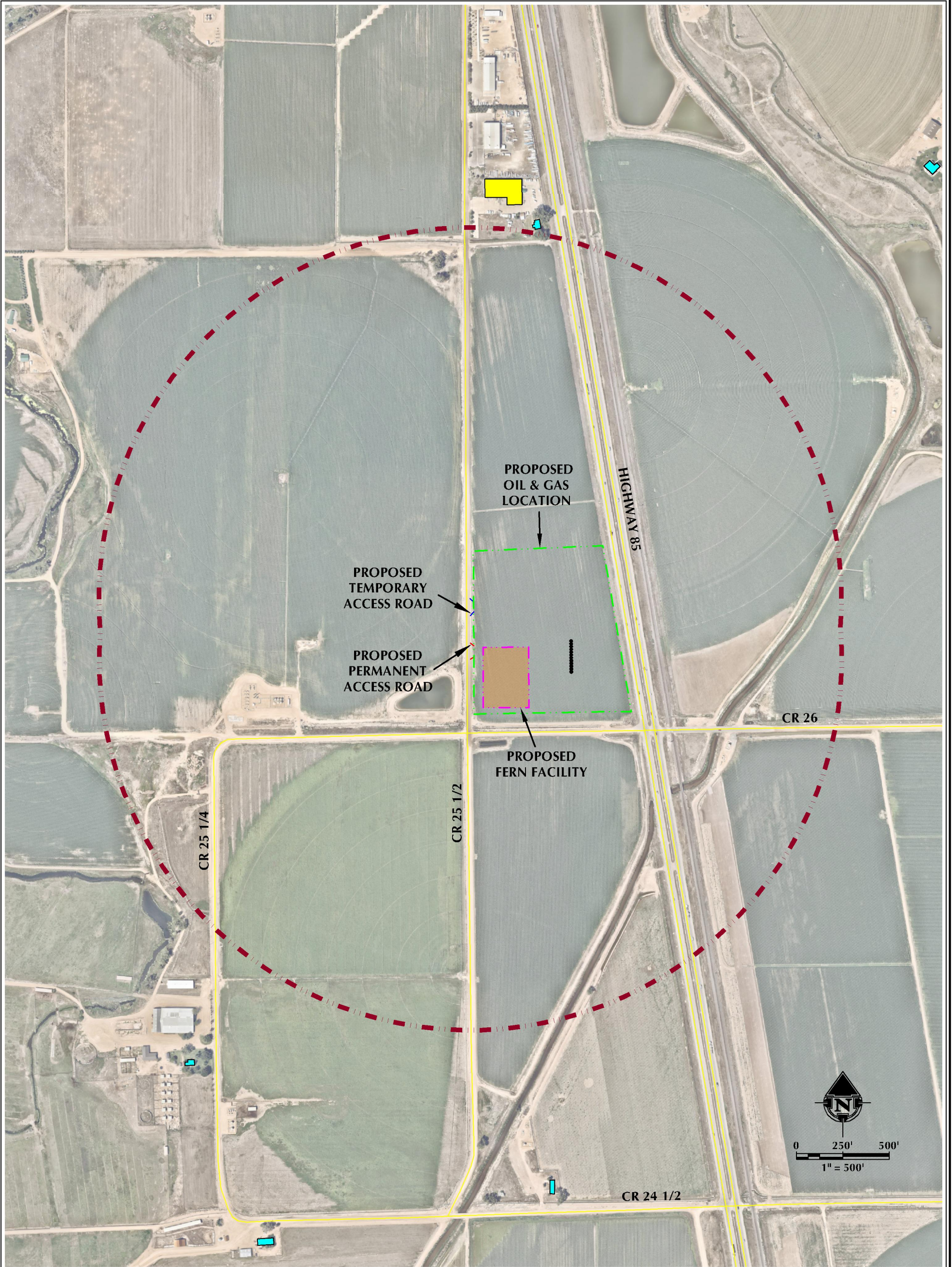

- LEGEND**
- PROPOSED WELL
  - - - PROPOSED PERMANENT ACCESS ROAD
  - - - PROPOSED TEMPORARY ACCESS ROAD
  - PUBLIC ROAD
  - - - PROPOSED OIL & GAS LOCATION
  - - - 2000' ACCESS BUFFER
  - RESIDENTIAL BUILDING UNIT
  - NON-RESIDENTIAL BUILDING UNIT
  - PROPOSED FACILITY PAD

**INTERSECTION OF PERMANENT ACCESS ROAD AND CR 25 1/2**  
 LATITUDE: 40.175197°  
 LONGITUDE: -104.819956°

**INTERSECTION OF TEMPORARY ACCESS ROAD AND CR 25 1/2**  
 LATITUDE: 40.175849°  
 LONGITUDE: -104.819952°

K:\MAPS\2024\02\2024\_173\_FERN\_T3N\_R66W\_SEC\_31\DWG\FERN\_T3N\_R66W\_SEC\_31.dwg, 8/23/2024, 6:28:22 PM, saundberg

**609 CONSULTING, LLC**  
 LOVELAND OFFICE: 6706 North Franklin Avenue, Loveland, Colorado 80538, Phone: 970-776-4331  
 SHERIDAN OFFICE: 1095 Saberton Avenue, Sheridan, Wyoming 82801, Phone: 307-674-6069

DATE SURVEYED: 7/22/24  
 DATE: 8/23/24  
 DRAFTER: JAC  
 REVISED:

DATA SOURCES & NOTES:  
 - AERIAL COURTESY OF NEARMAP.

PREPARED FOR:  
**Kerr-McGee Oil & Gas Onshore LP**