

			CENT-1.69variable 1.69" Centrilizer Variable Length	2.88	1.69	15.00
HEADVOLT	16.78					
Temp	13.93					
			RBT-27SBT10 (Greeley Ext Temp) Probe 2.75" Radial with Integral Temperature Sub	9.39	2.75	
WVFS8	11.69					
WVFS7	11.69					
WVFS6	11.69					
WVFS5	11.69					
WVFS4	11.69					
WVFS3	11.69					
WVFS2	11.69					
WVFS1	11.69					
WVF3FT	11.69					
WVF5FT	10.69					
WVFCAL	7.44					
HEADVOLT	7.44					
			CENT-1.69variable 1.69" Centrilizer Variable Length	2.88	1.69	15.00
CCL	3.63					
			GR-27GRL10 (27GRL10-XXXX) 2-3/4" Probe Gamma Ray	4.56	2.75	50.00
GR	0.89					

Dataset: east rinn 24-15.db: field/well/run1/pass30
 Total length: 20.71 ft
 Total weight: 85.00 lb
 O.D.: 2.75 in

Database File east rinn 24-15.db
 Dataset Pathname pass30
 Presentation Format ips_rbtcolorcivitas
 Dataset Creation Mon Feb 03 10:34:59 2025
 Charted by Depth in Foot scaled 1:240

LSPD	650	TT (usec)	150	0	AMP (mV)	100	0	AMPS1	150	200	VDL (usec)	1200	1	Cement Map	8
(ft/min)	-9	CCL	1		AMPLIFIED		0	AMPS2	150						
0	250	0	GR (GAPI)	200	0	(mV)	20	0	AMPS3	150					
		200	GR (GAPI)	400				0	AMPS4	150					
								0	AMPS5	150					
								0	AMPS6	150					
								0	AMPS7	150					
								0	AMPS8	150					

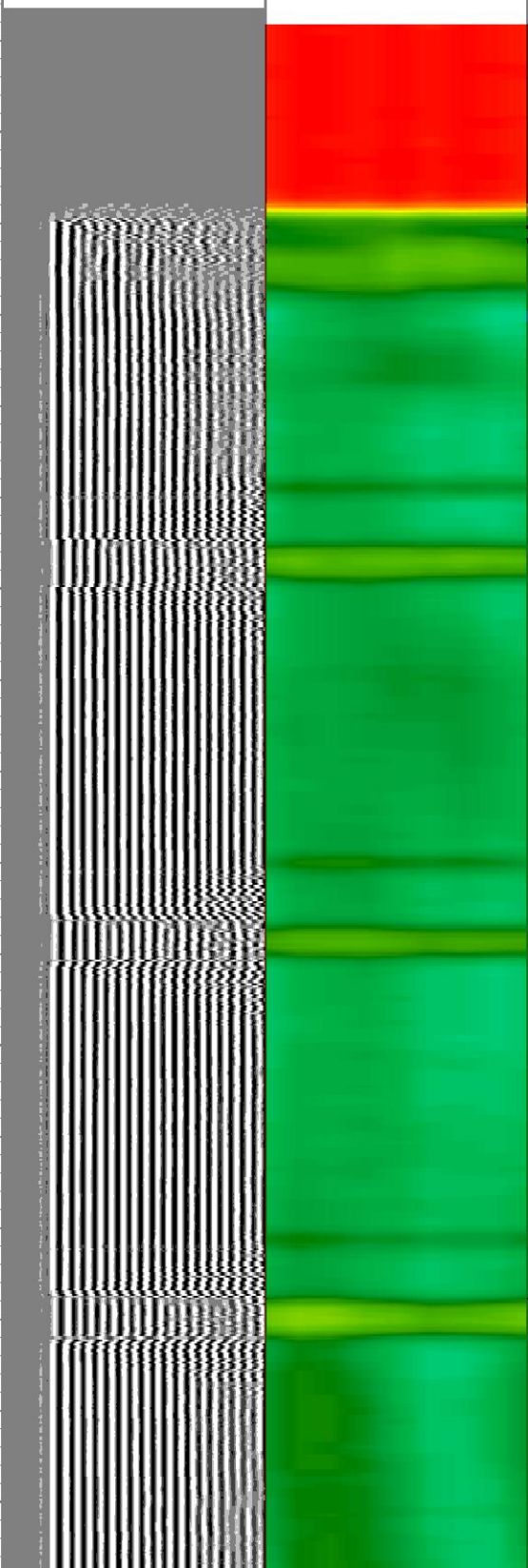
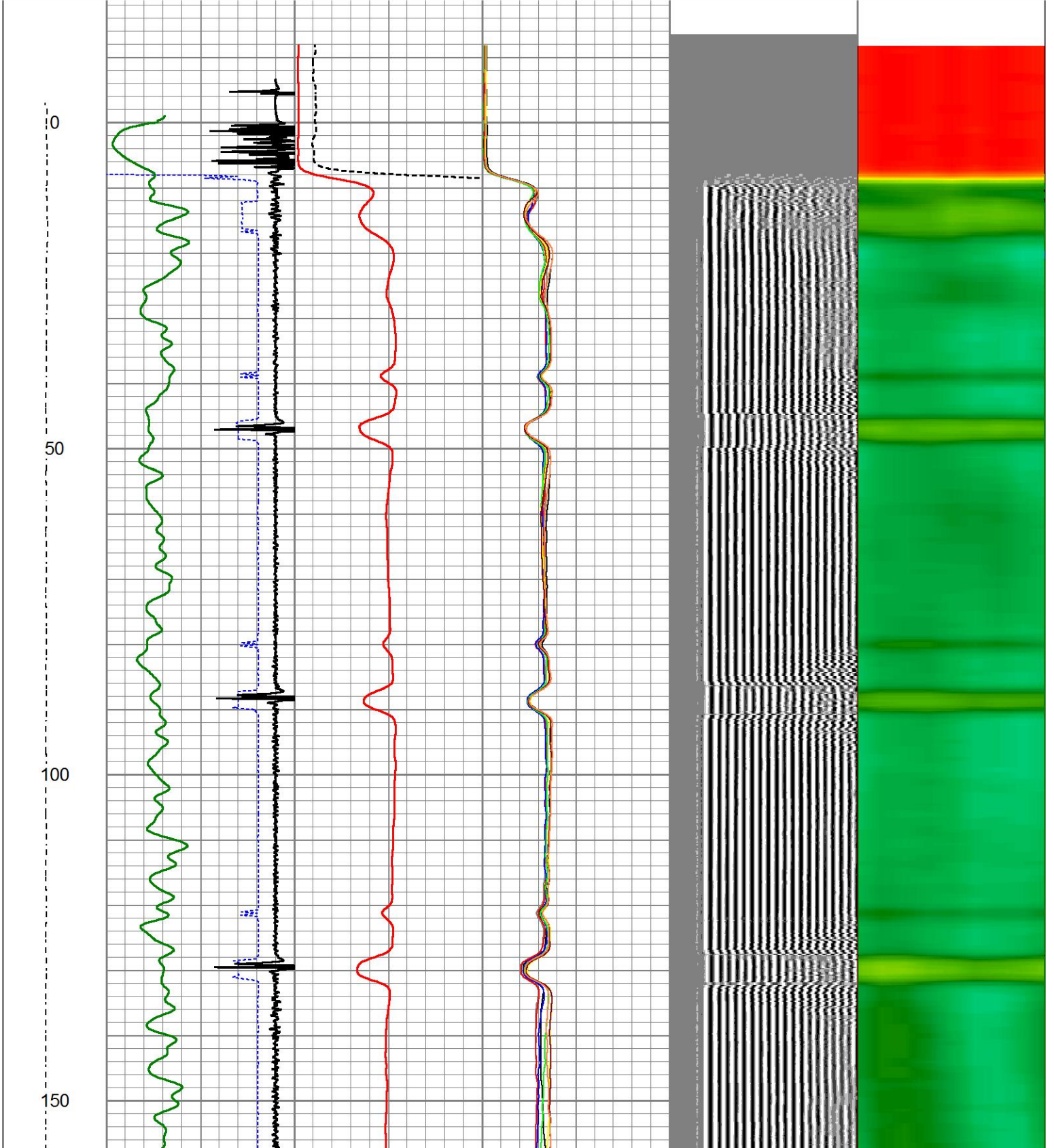

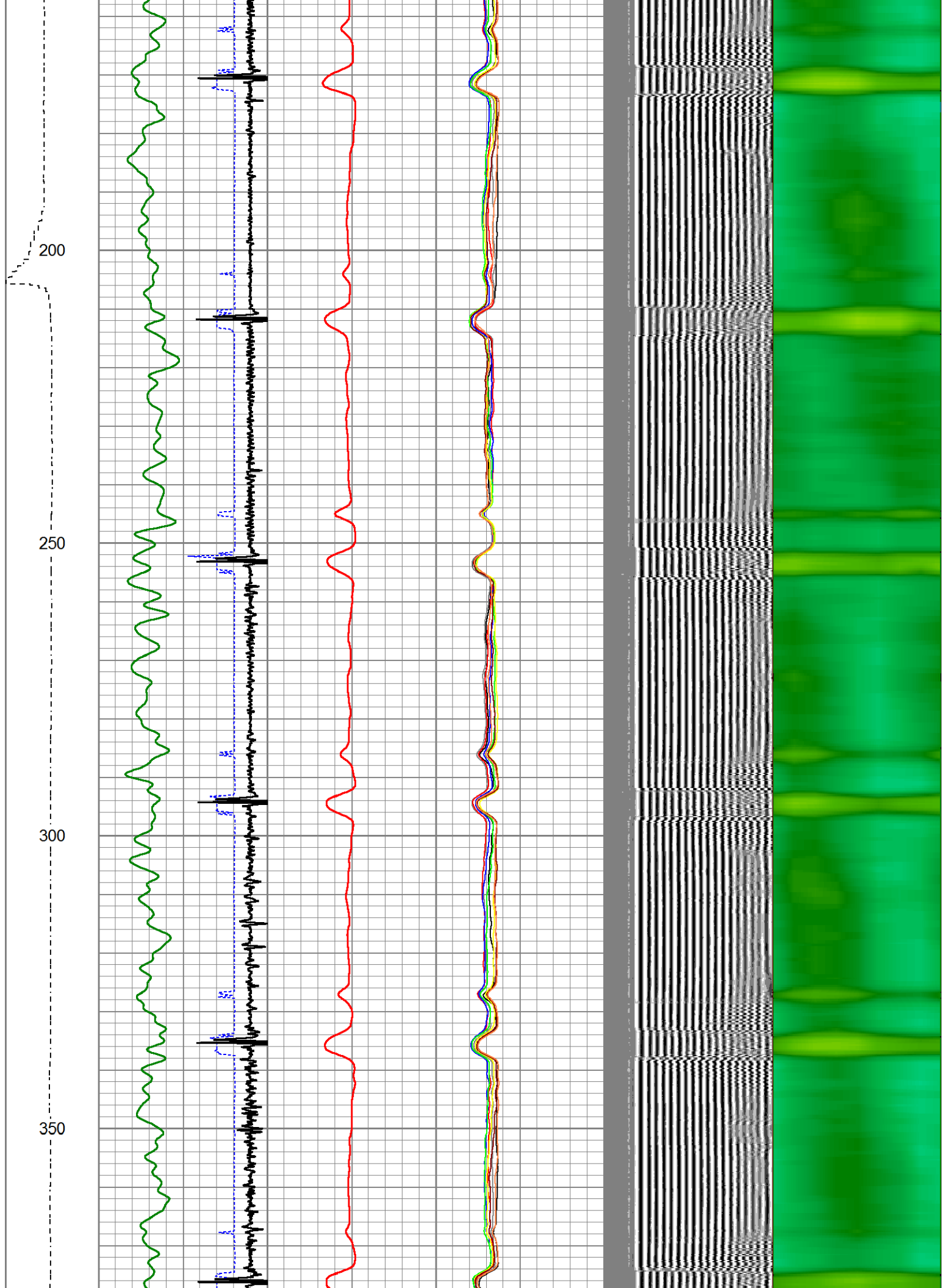

400

450

500

550

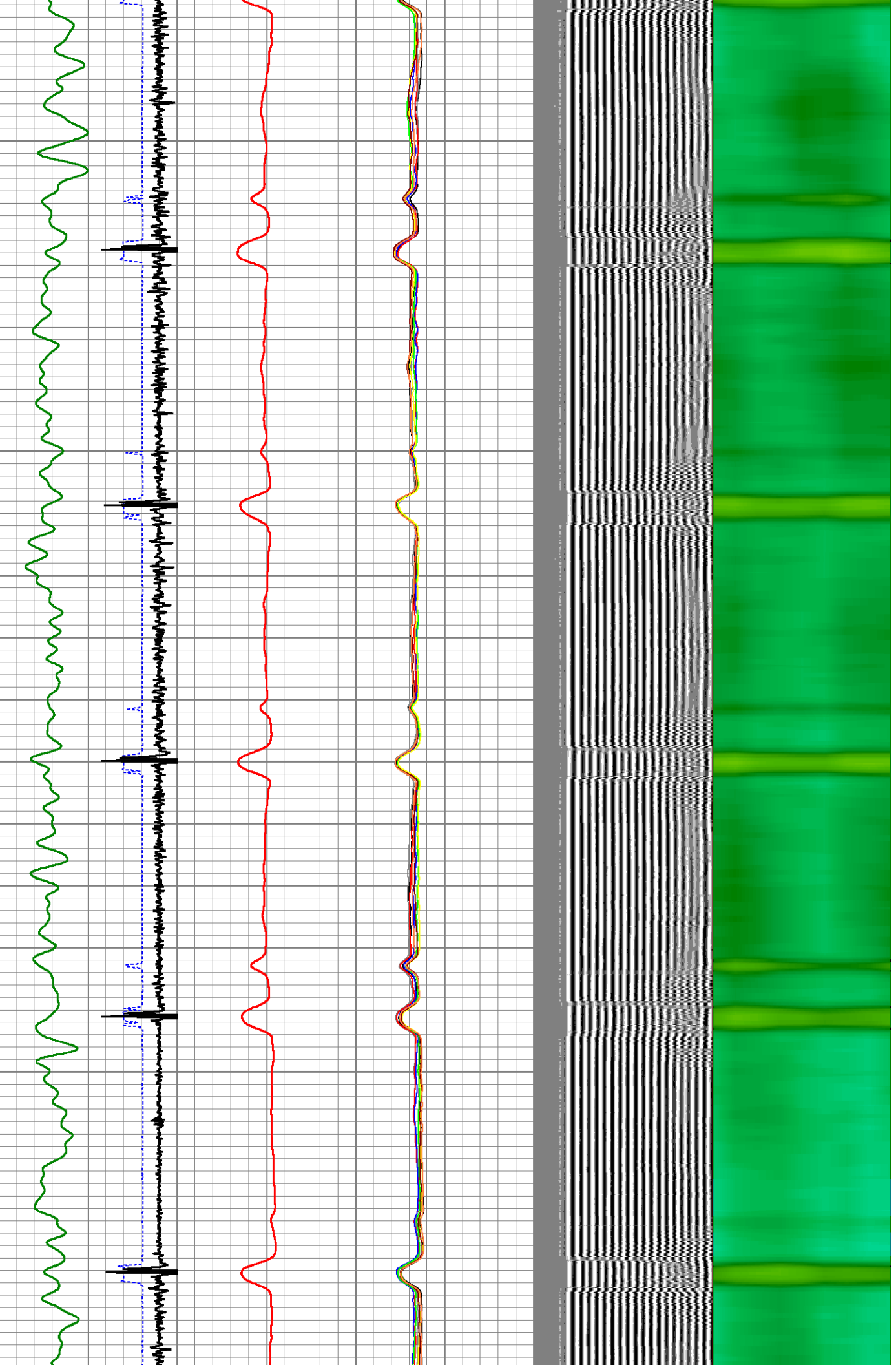

600
650
700
750
800

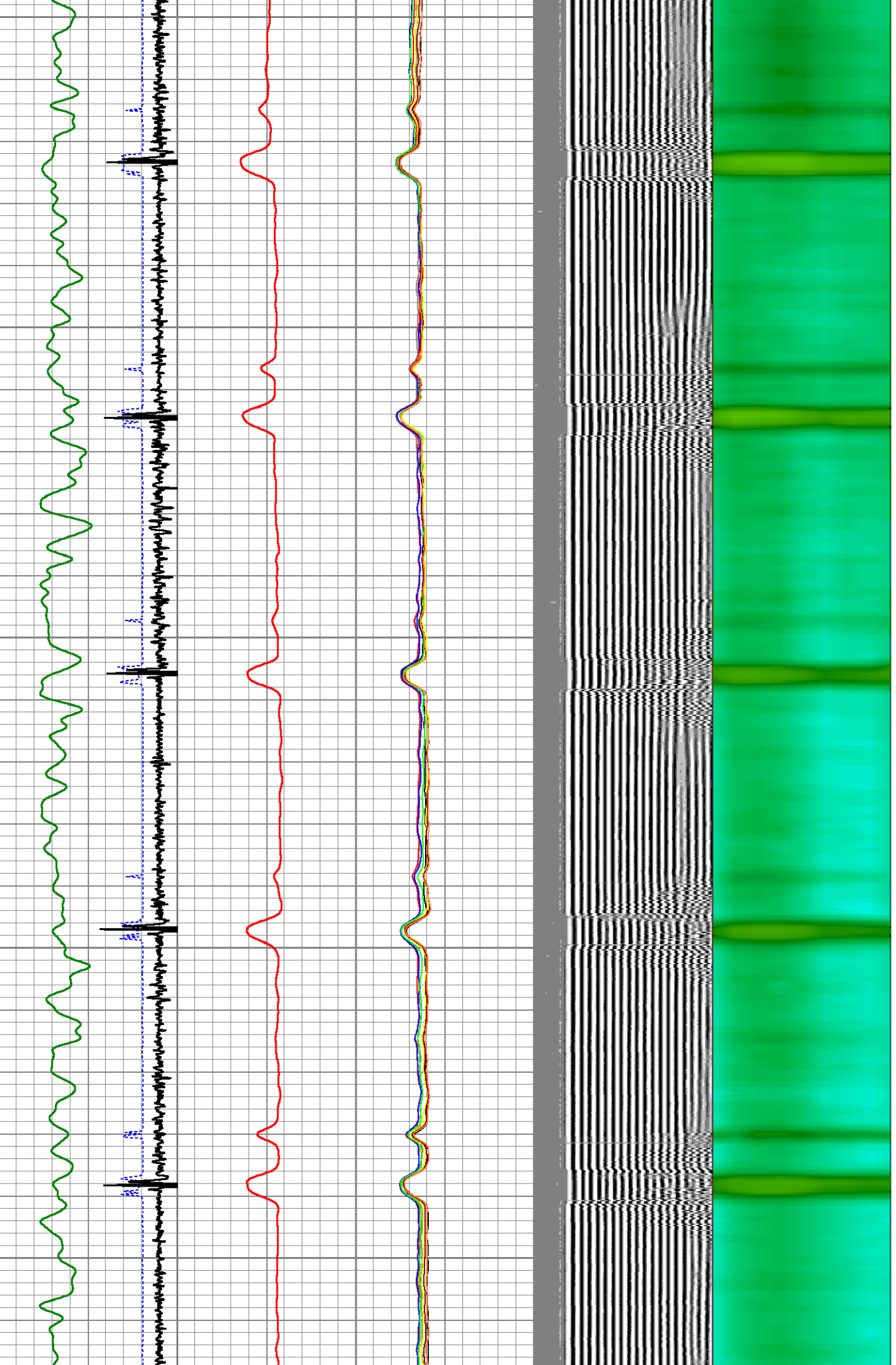

850

900

950

1000

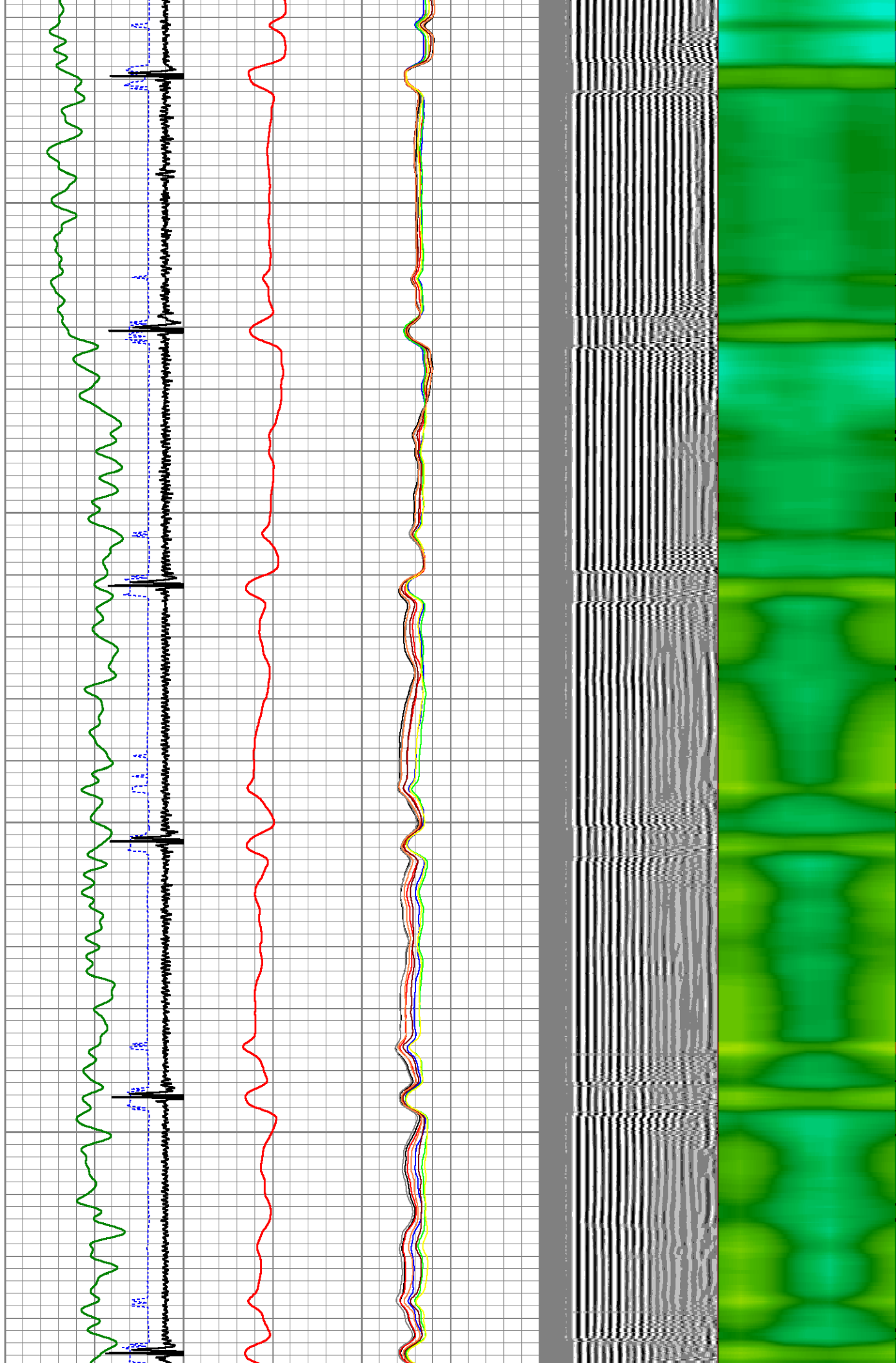

1050

1100

1150

1200

1250

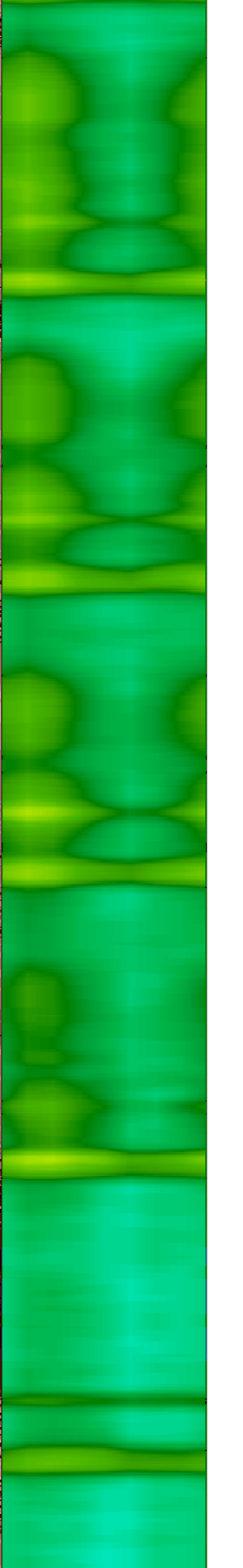
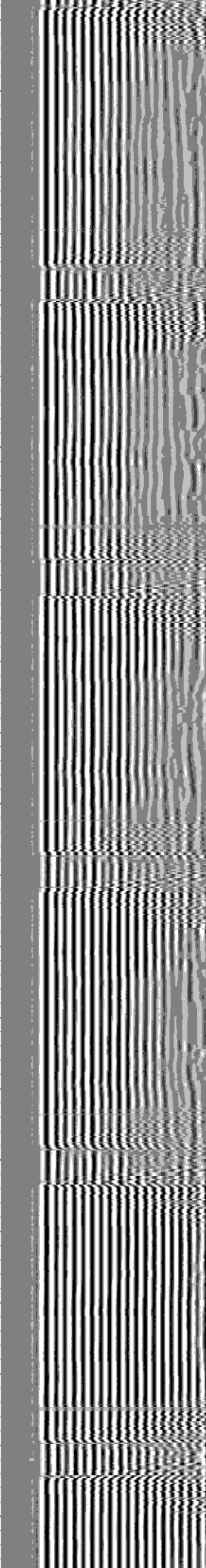
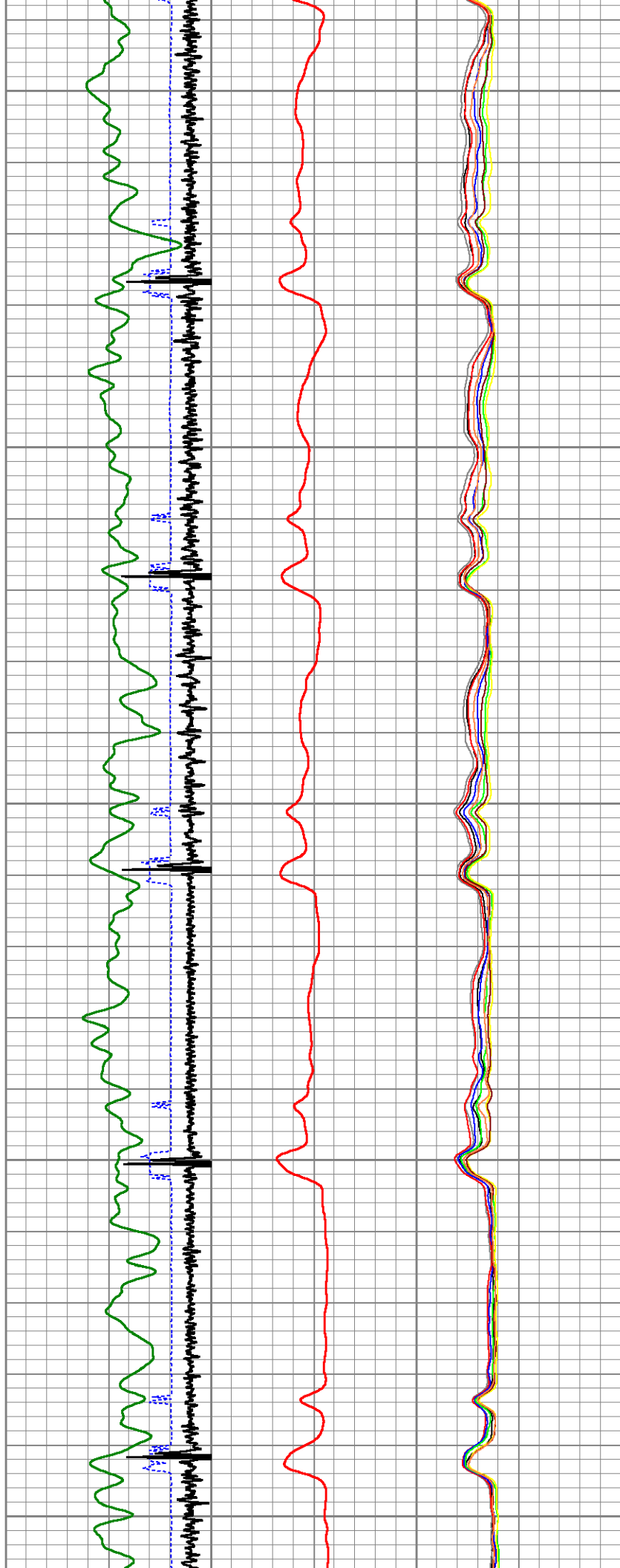

1300

1350

1400

1450

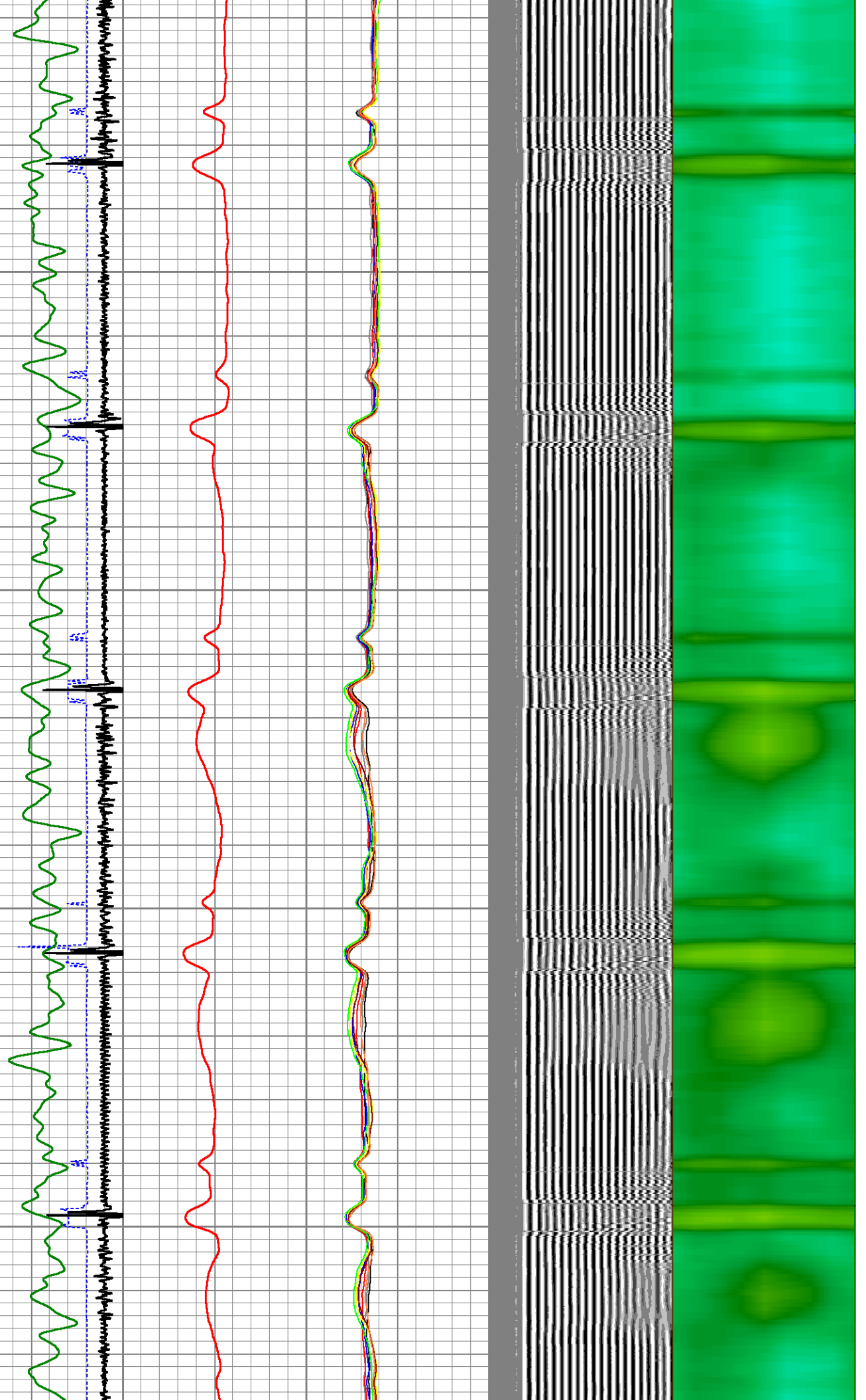

1500

1550

1600

1650

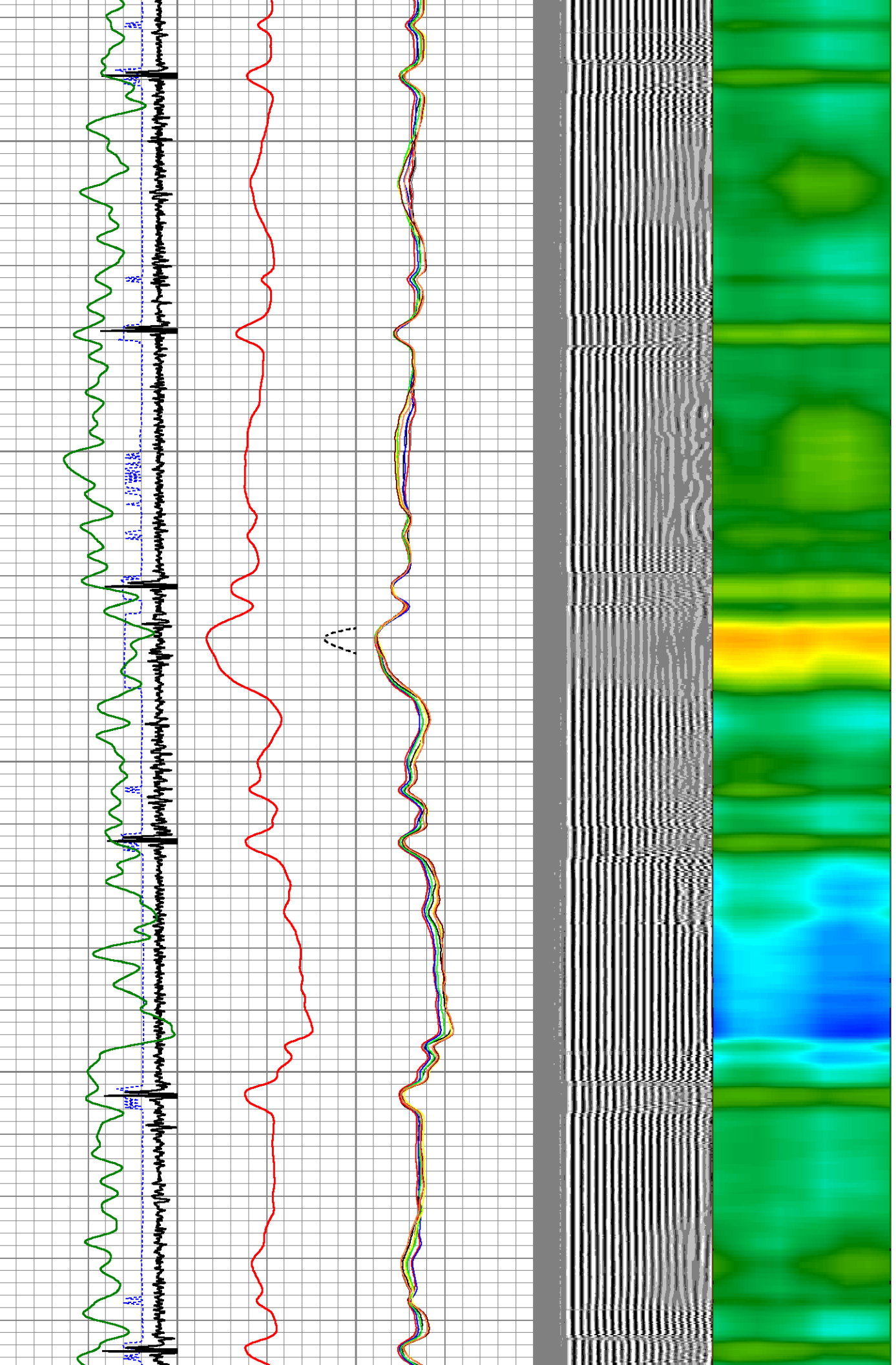

1700
1750
1800
1850
1900

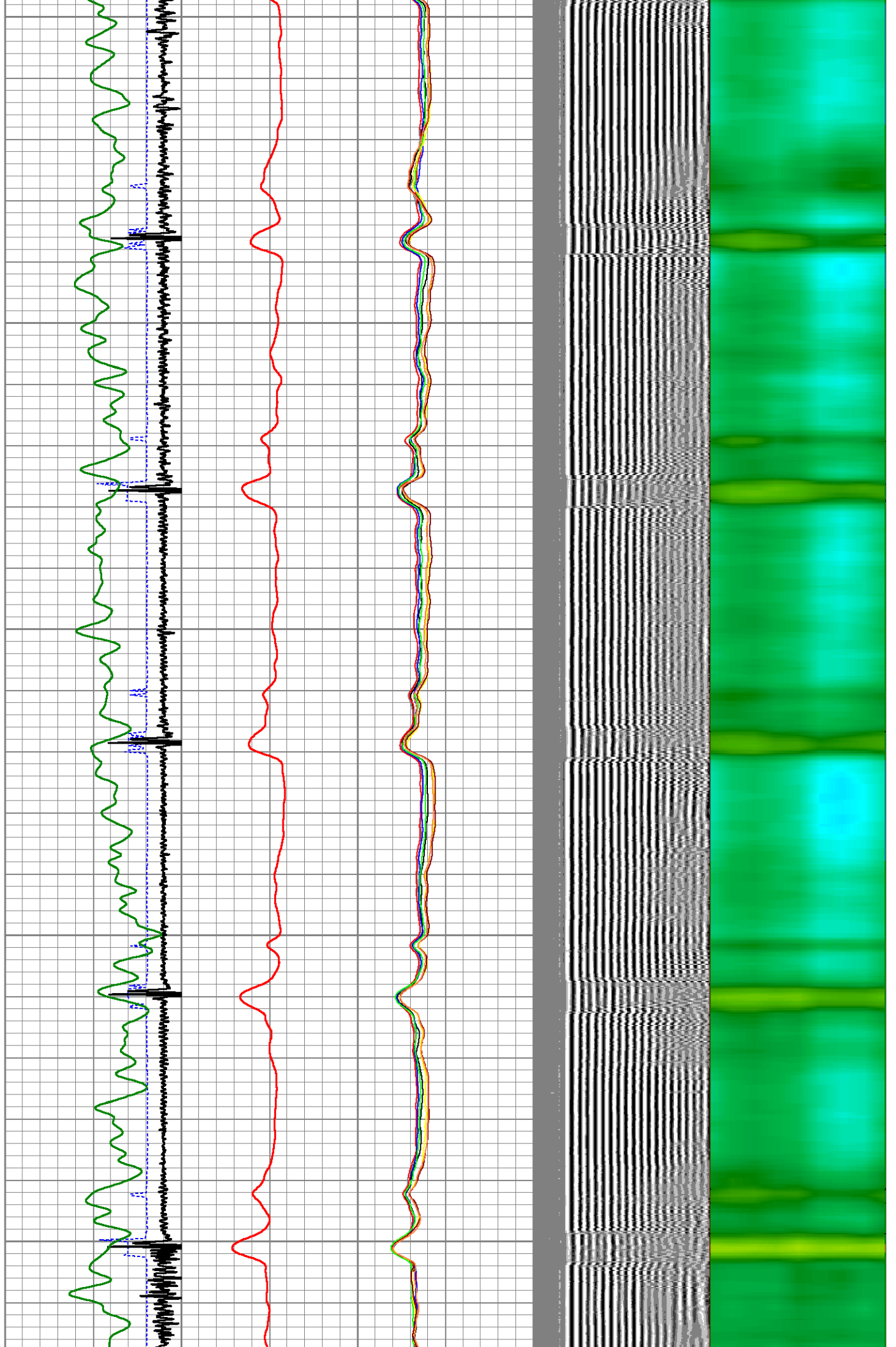

1950

2000

2050

2100

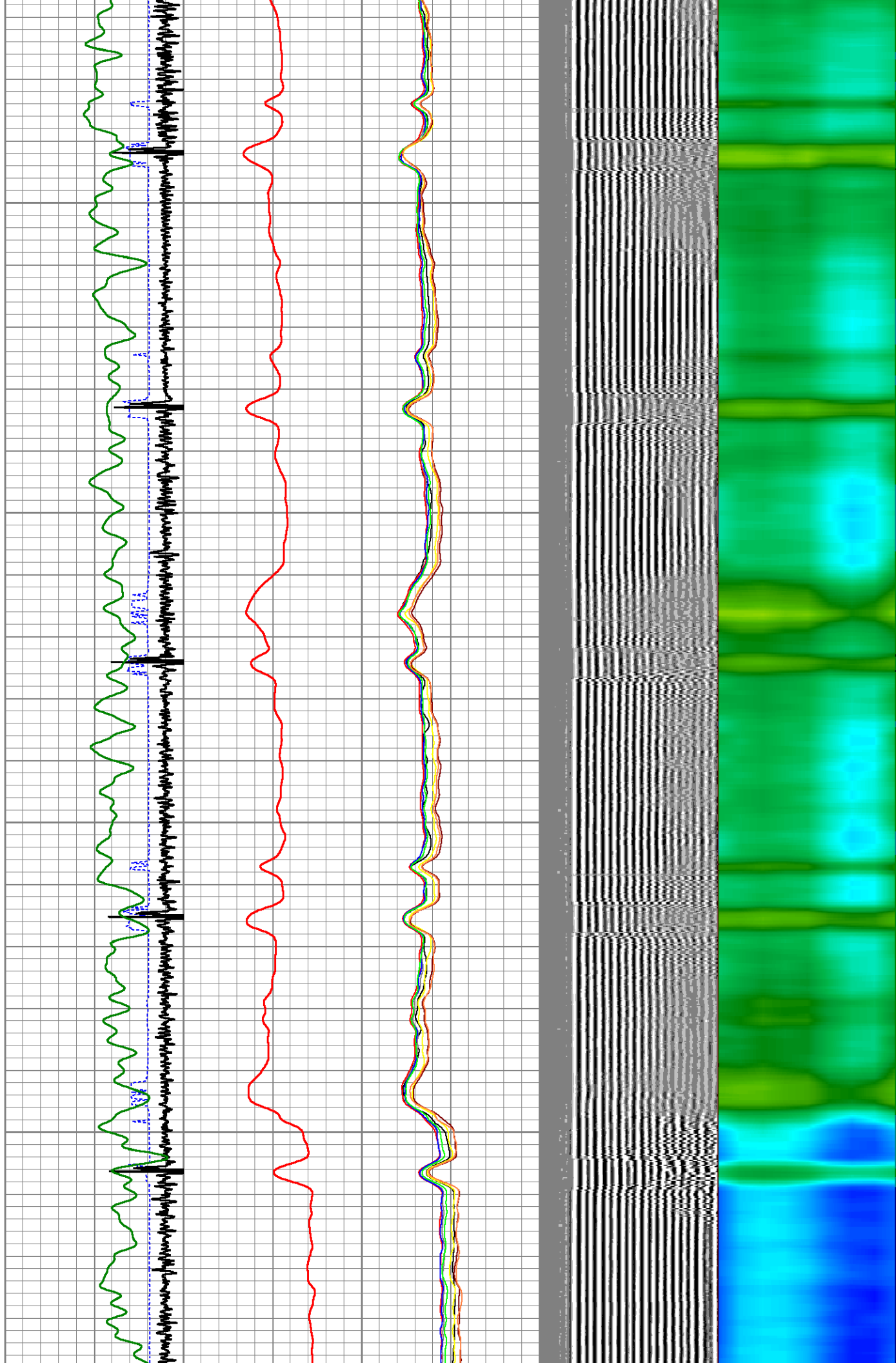

2150

2200

2250

2300

2350

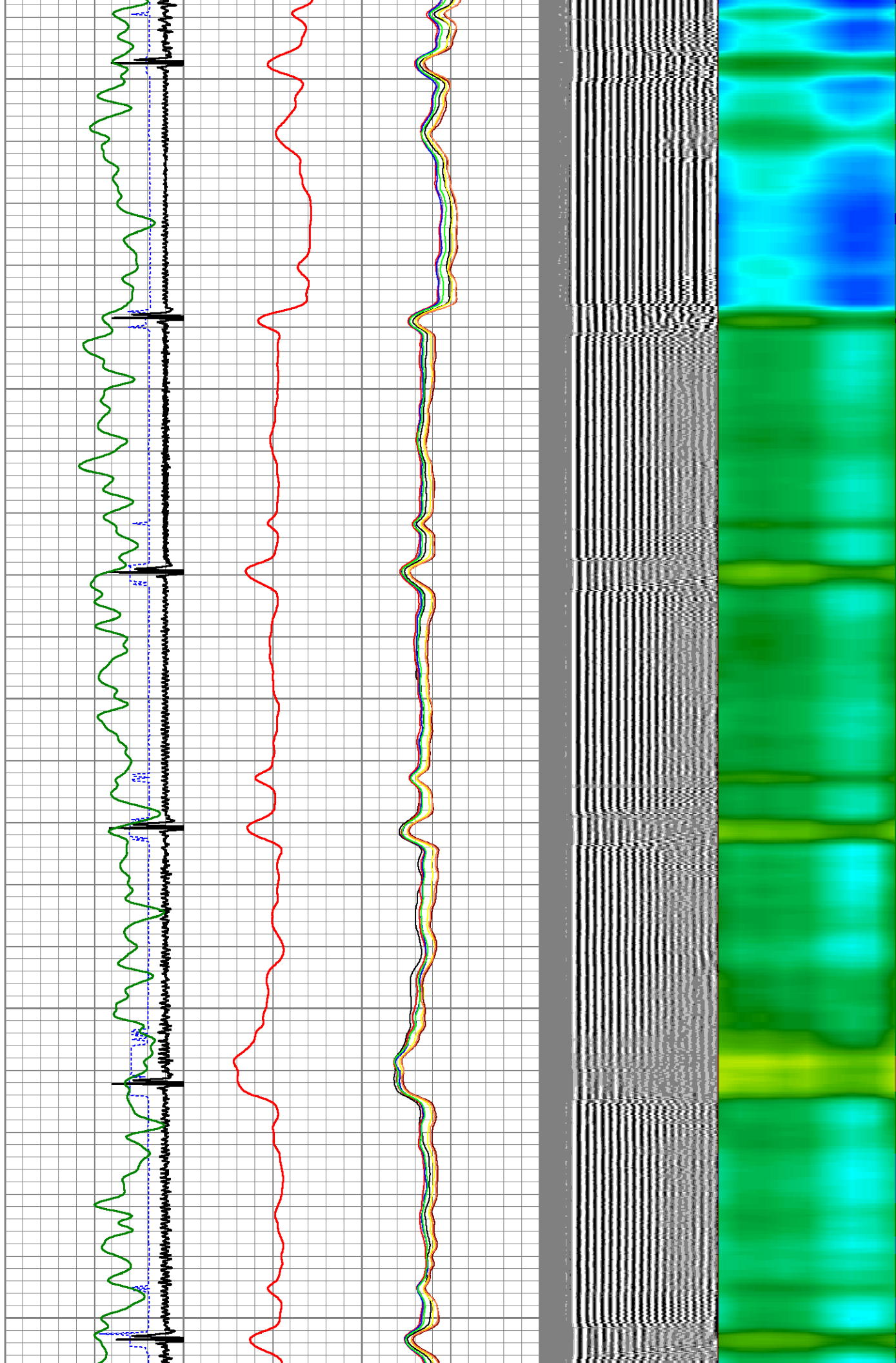

2400

2450

2500

2550

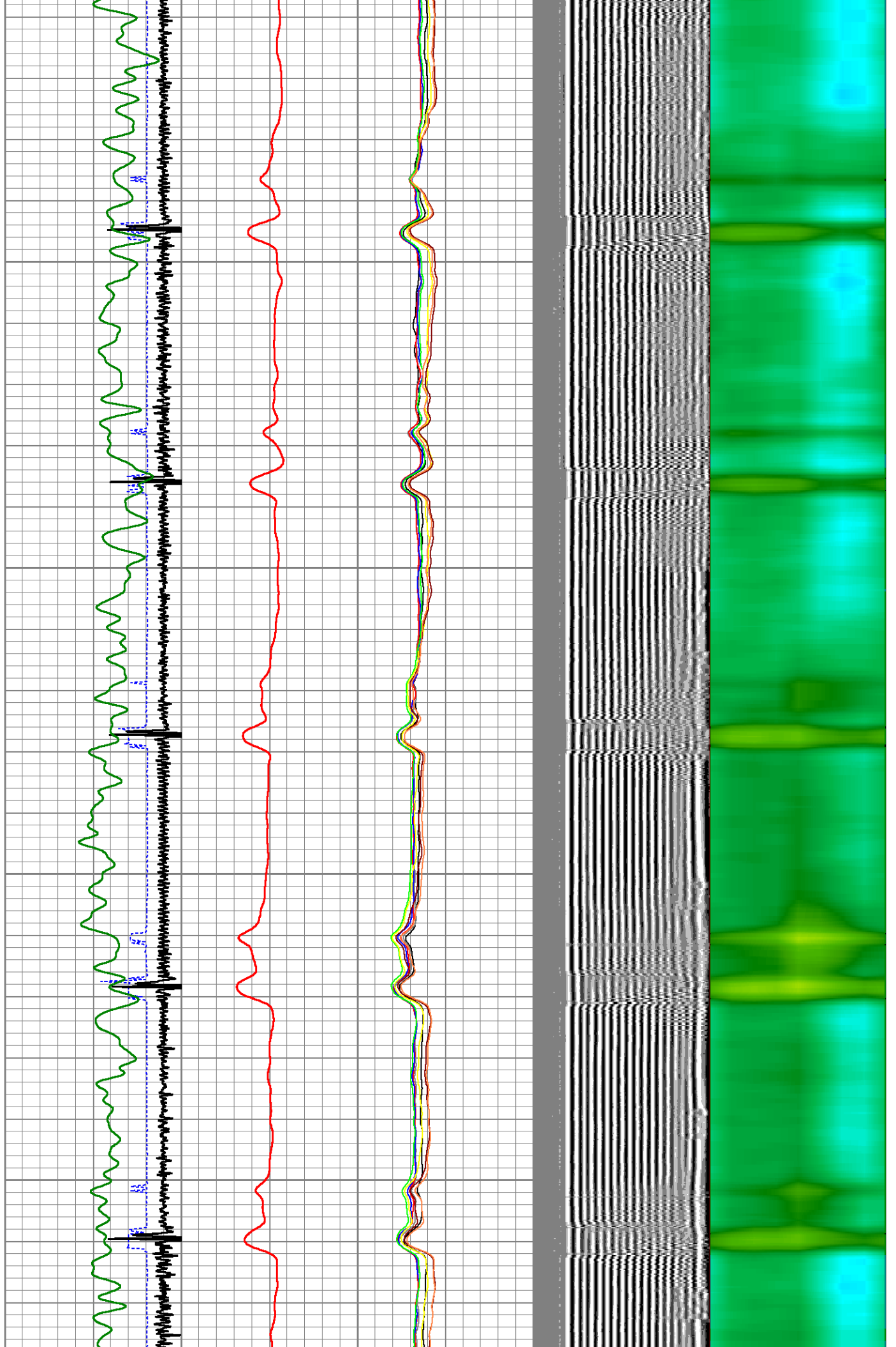

2600

2650

2700

2750

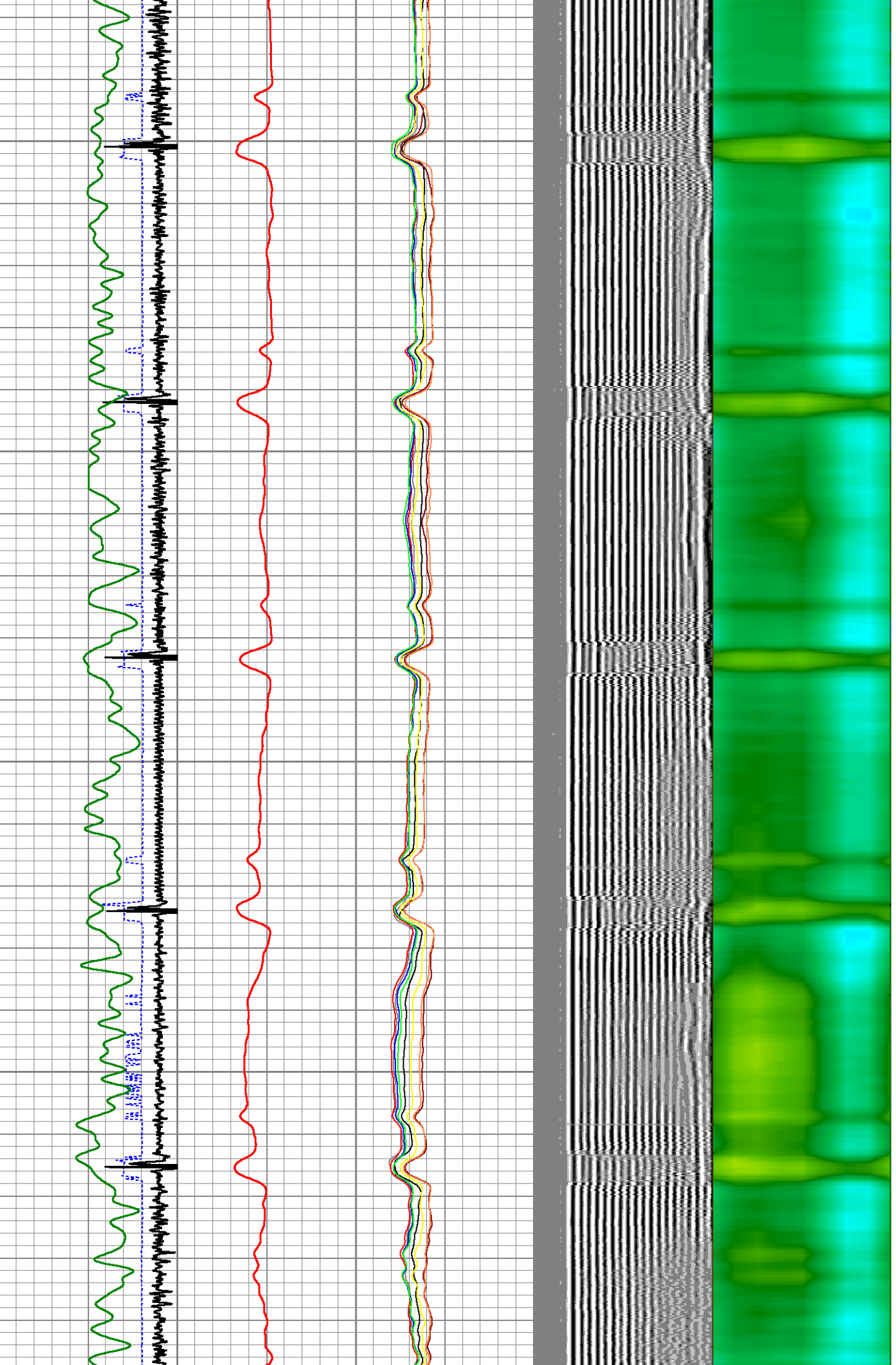

2800
2850
2900
2950
3000

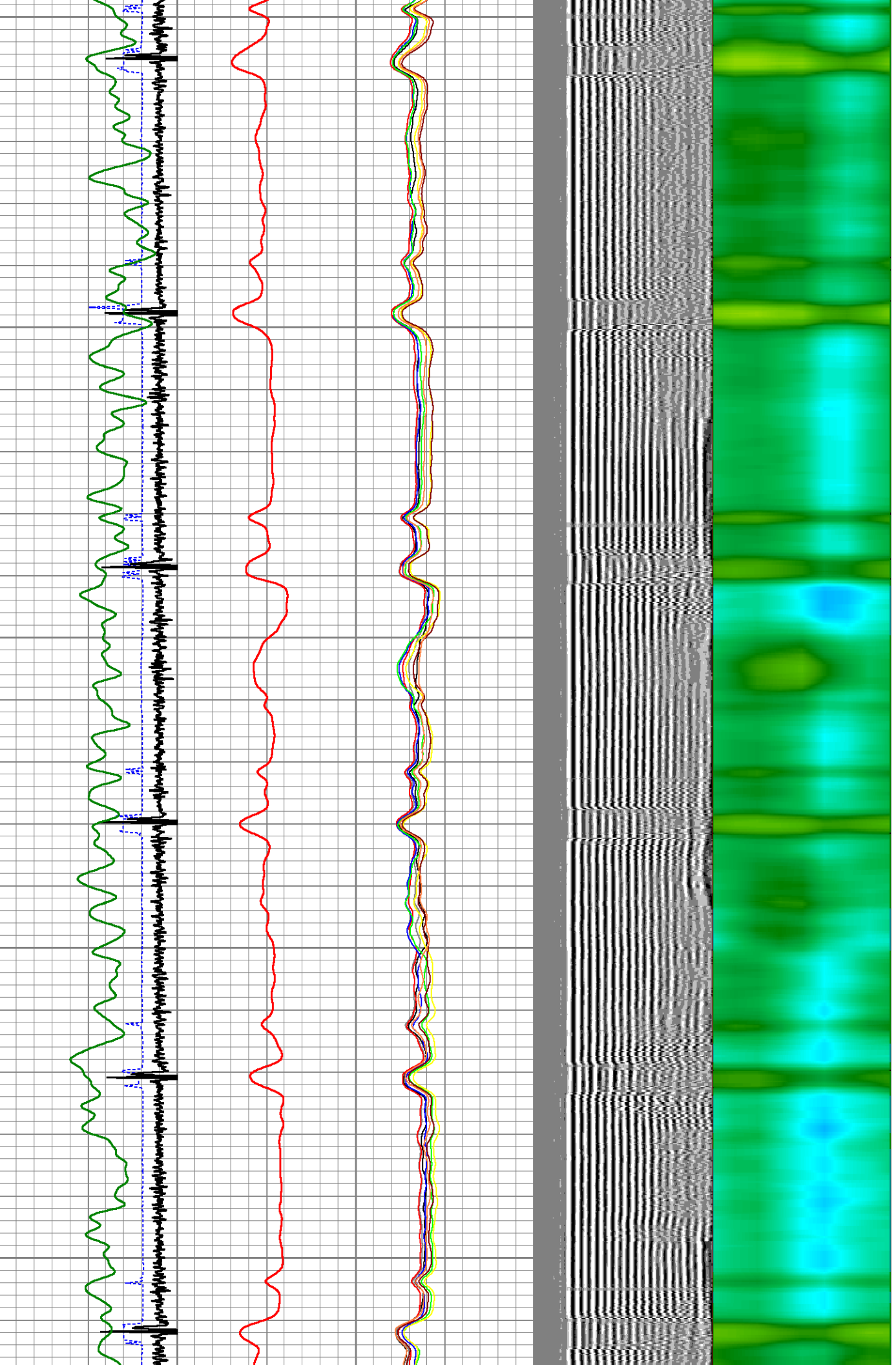

3050

3100

3150

3200

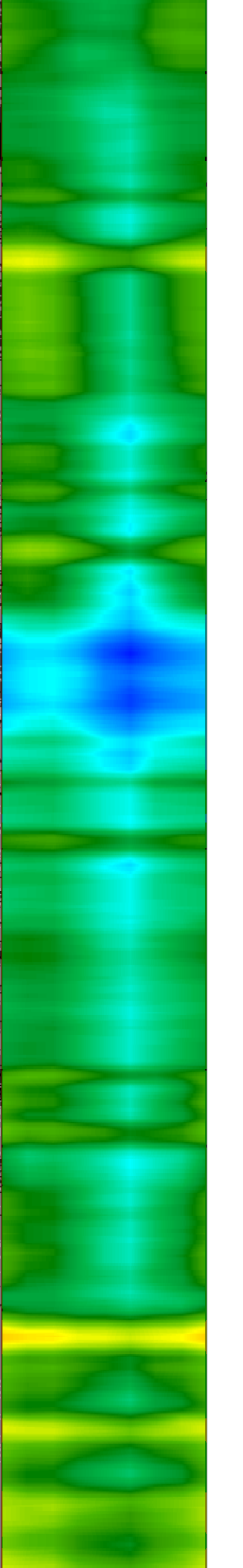
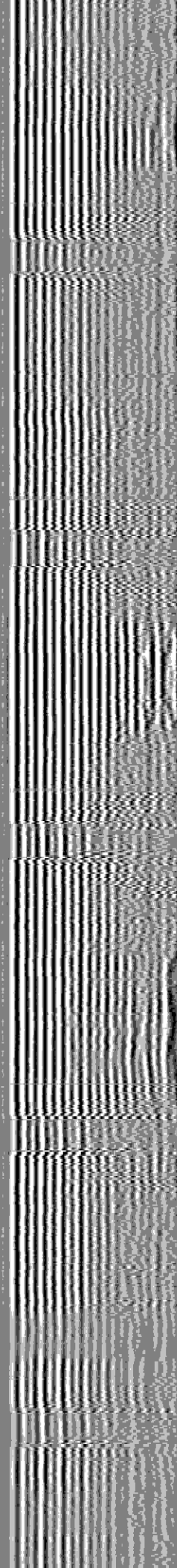
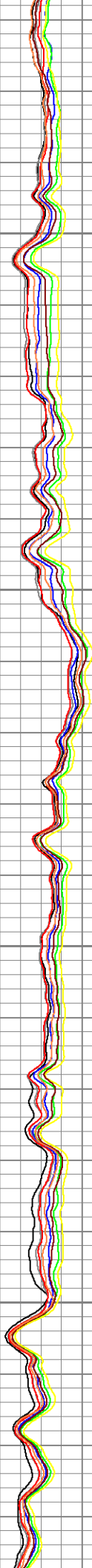
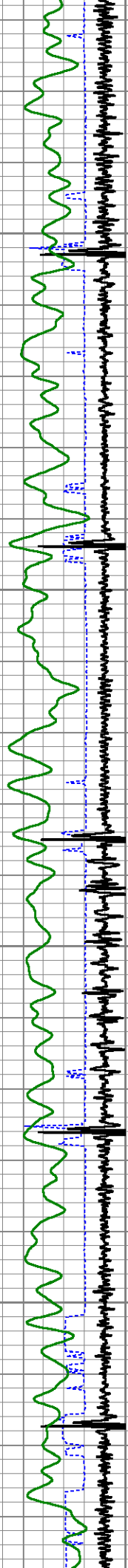

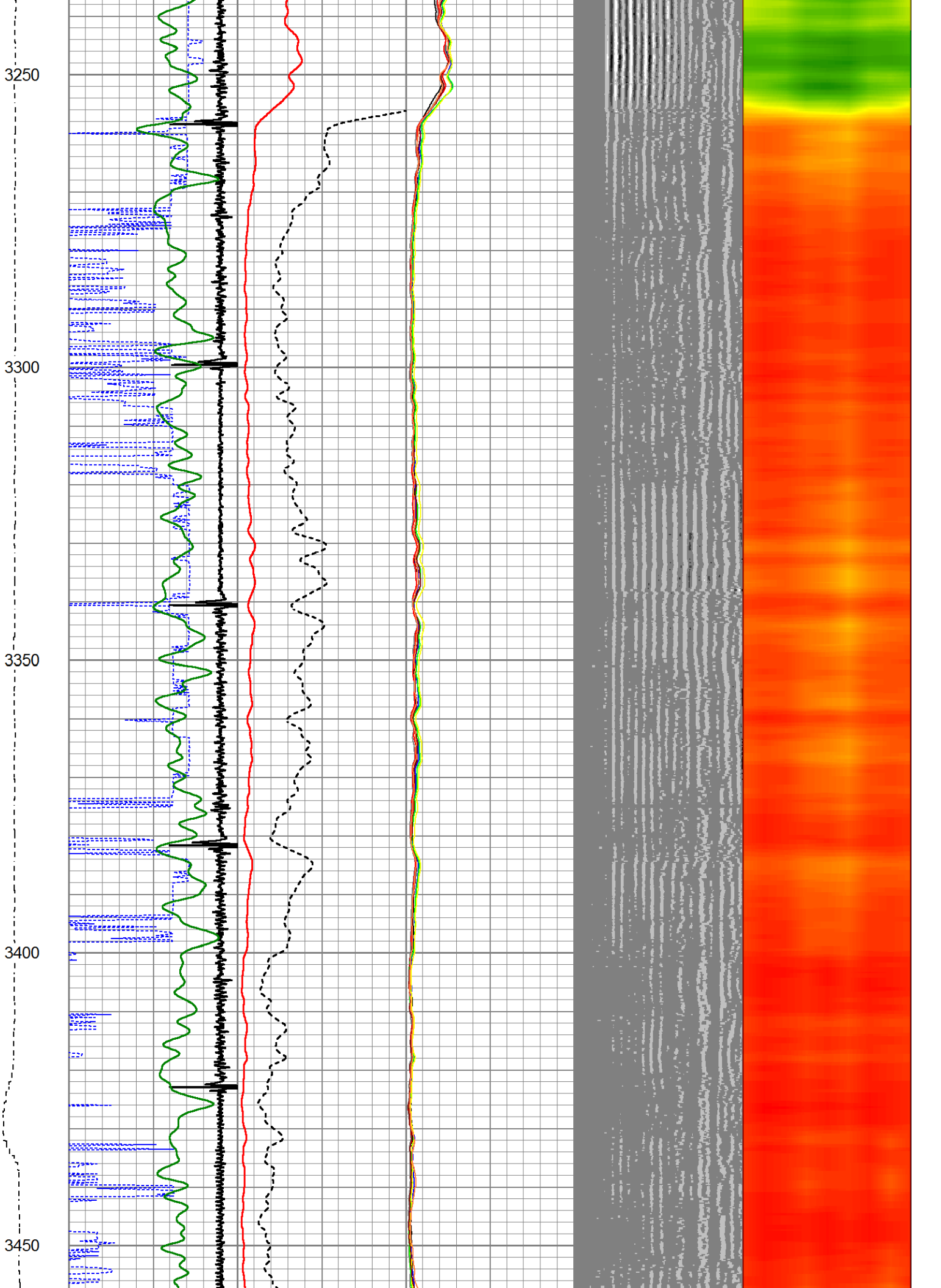

3500

3550

3600

3650

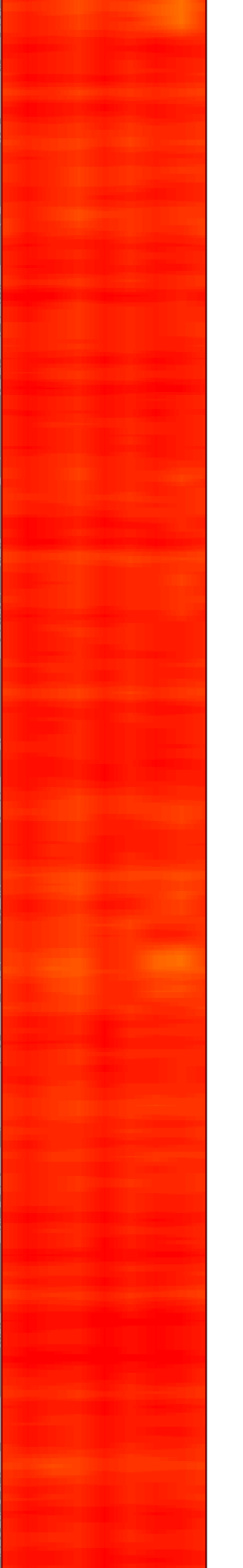
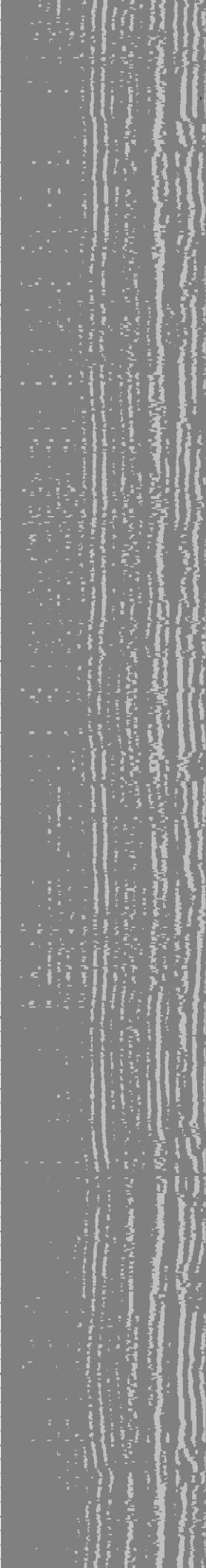
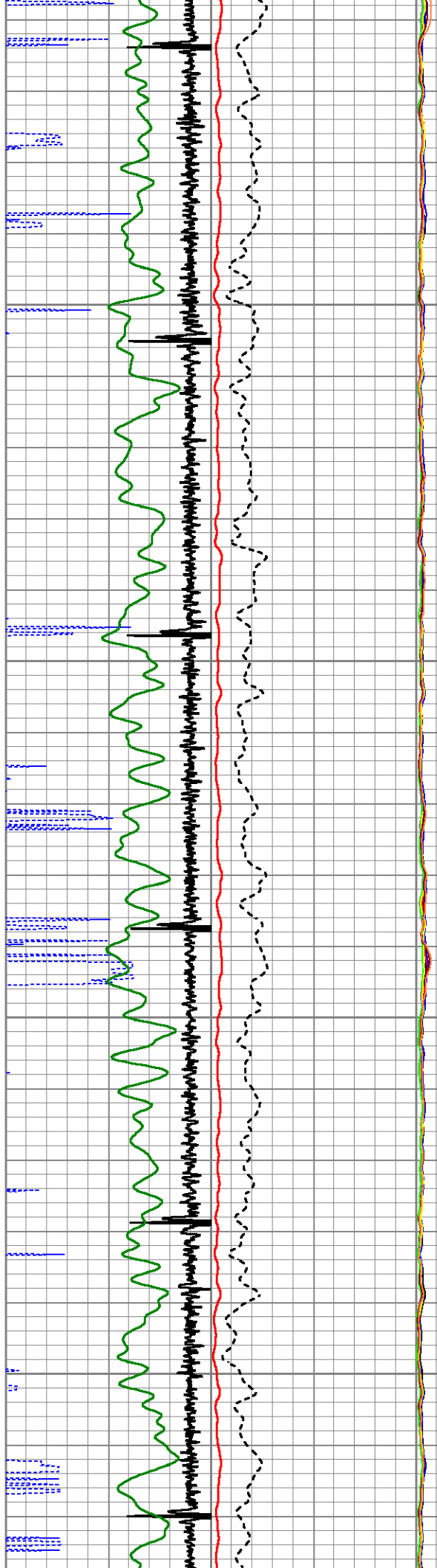

3700

3750

3800

3850

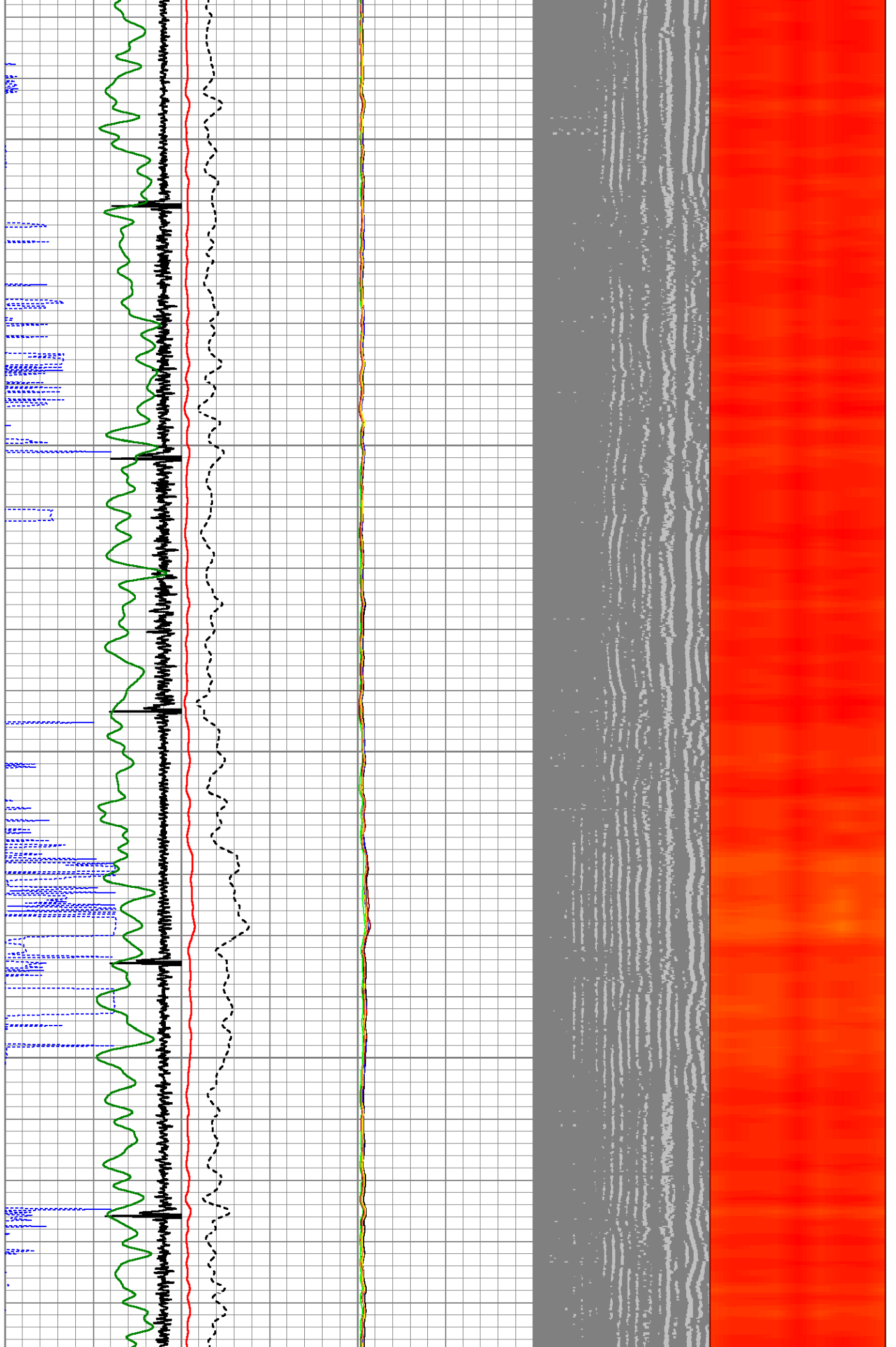

3900
3950
4000
4050
4100

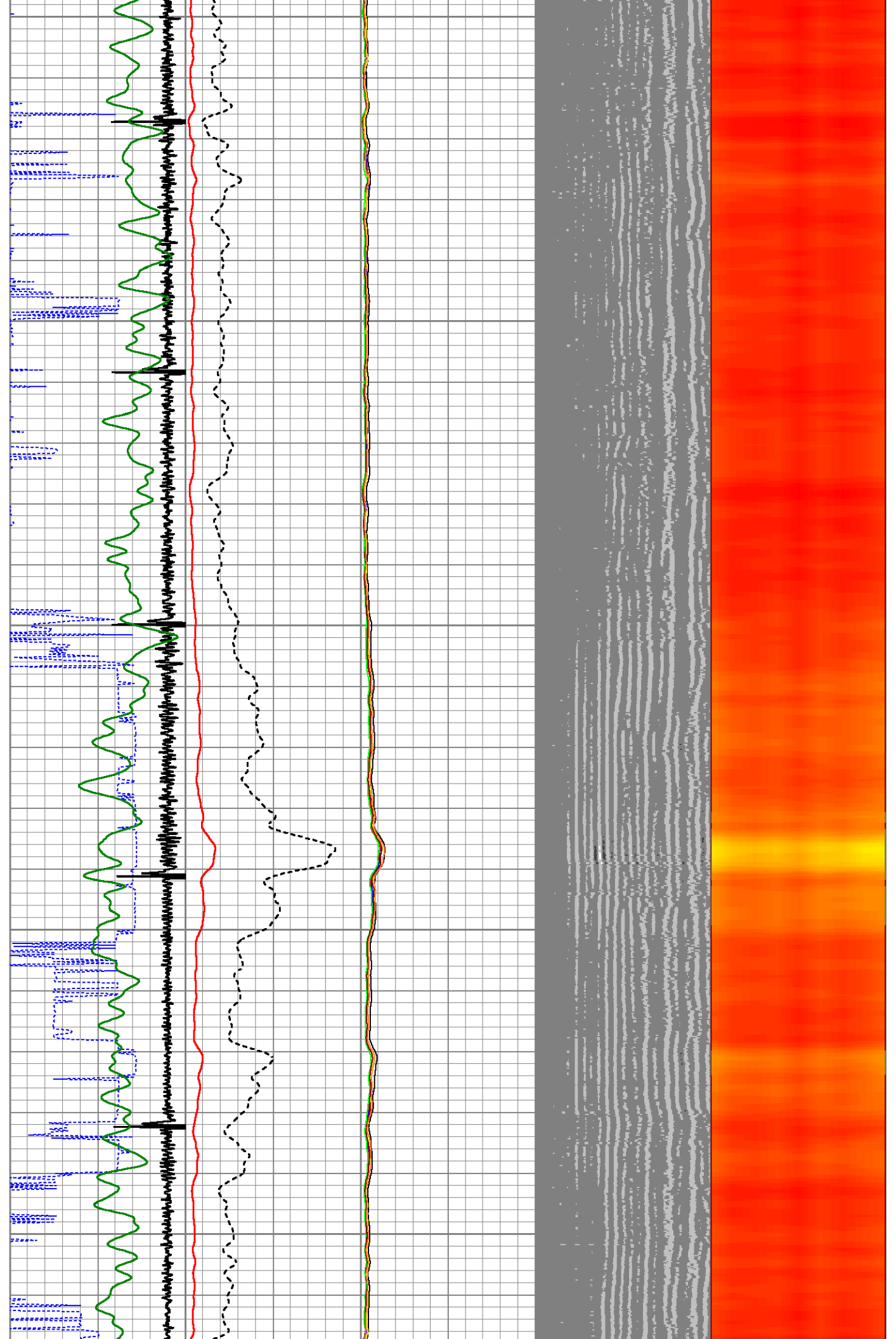

4150

4200

4250

4300

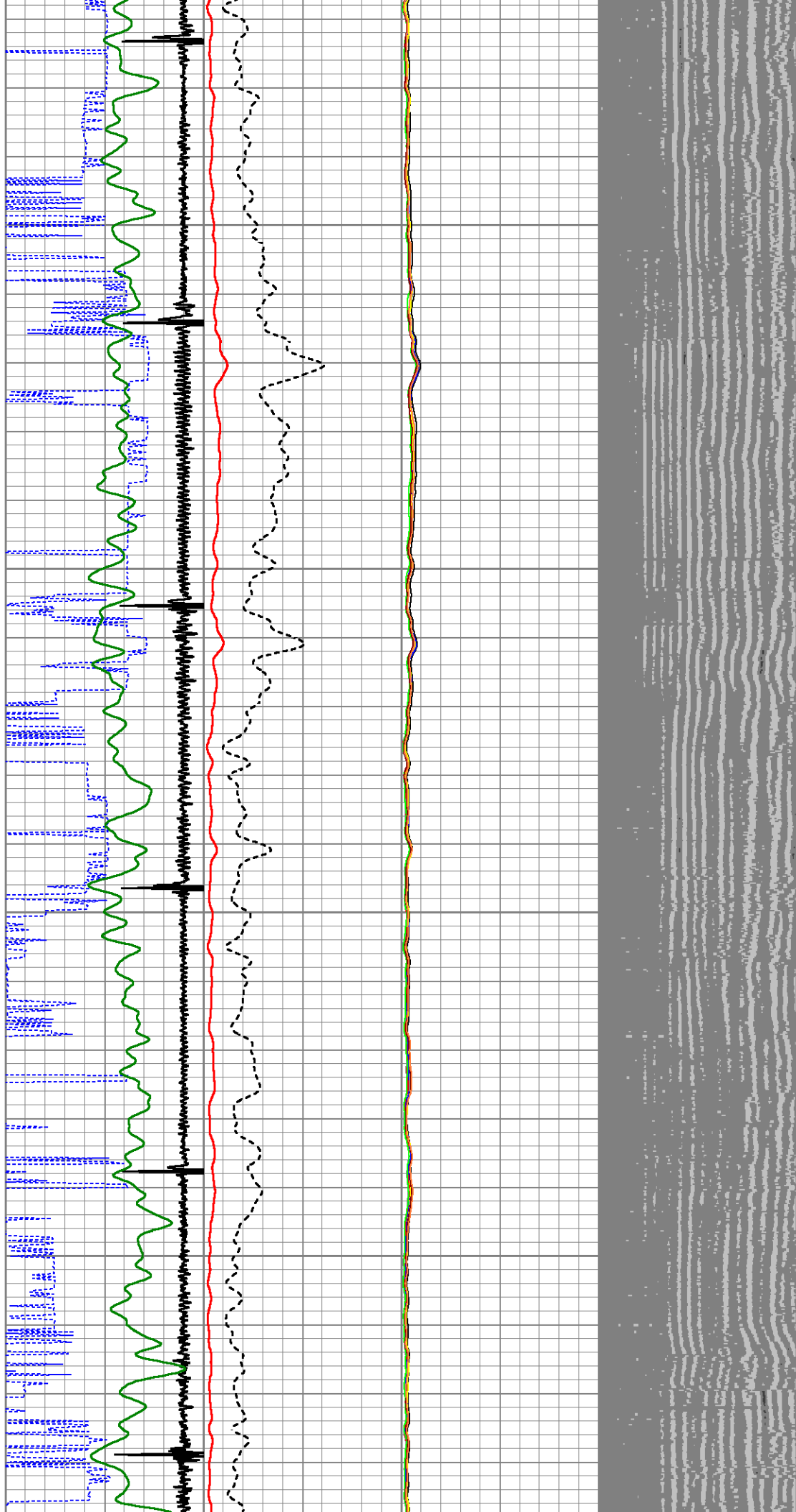

4350

4400

4450

4500

4550

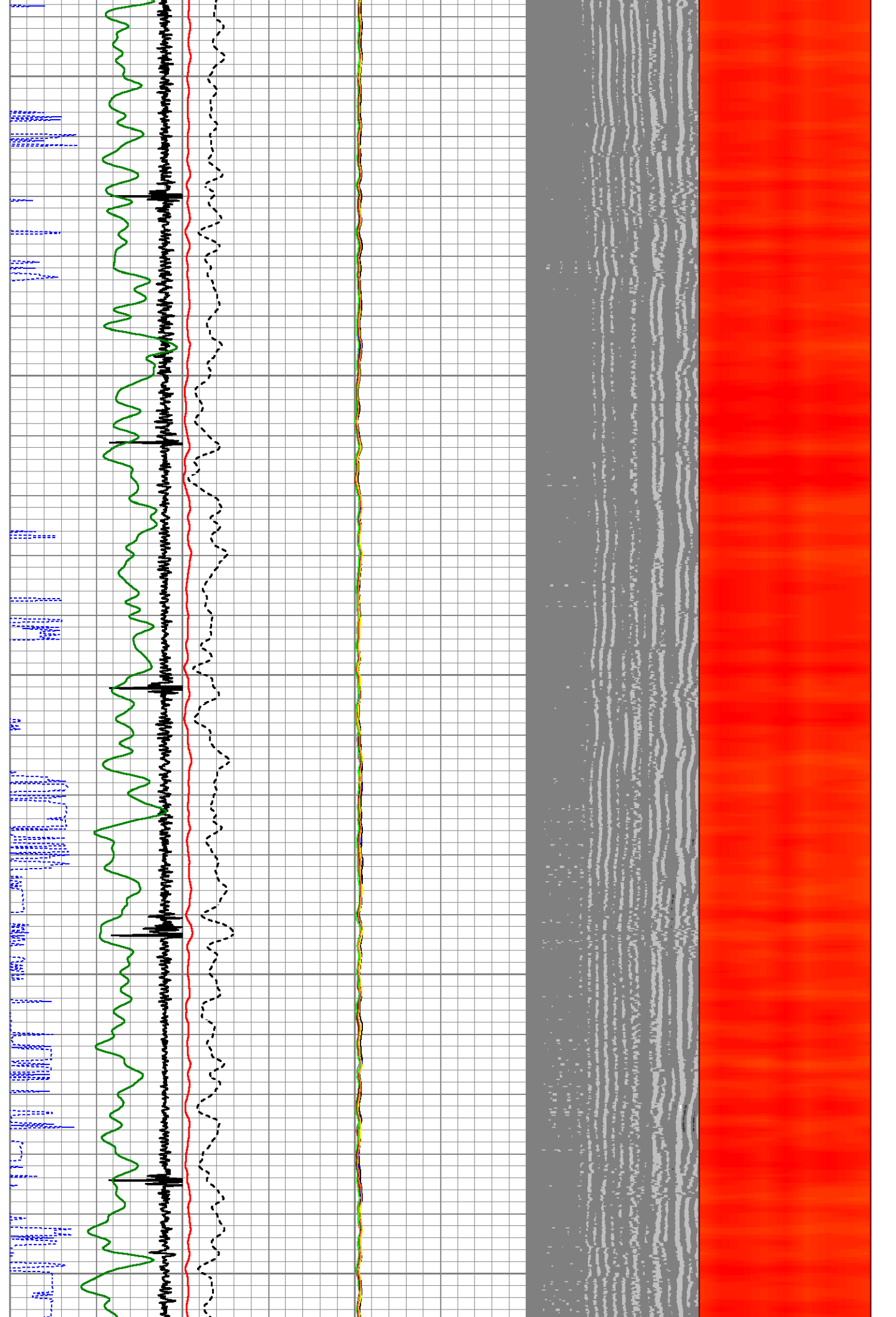

4600

4650

4700

4750

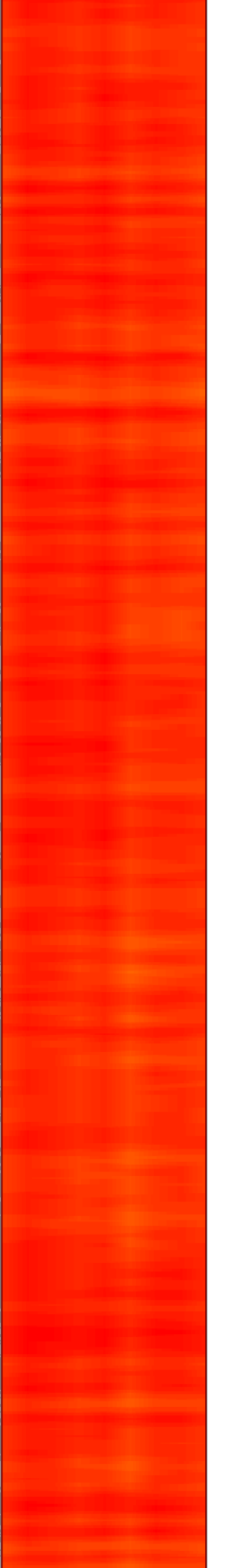
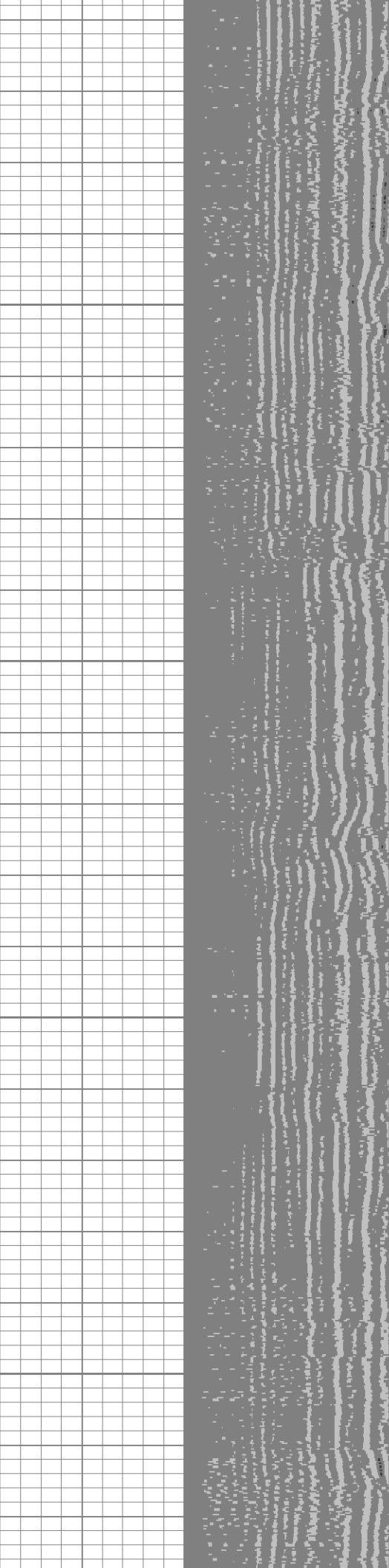
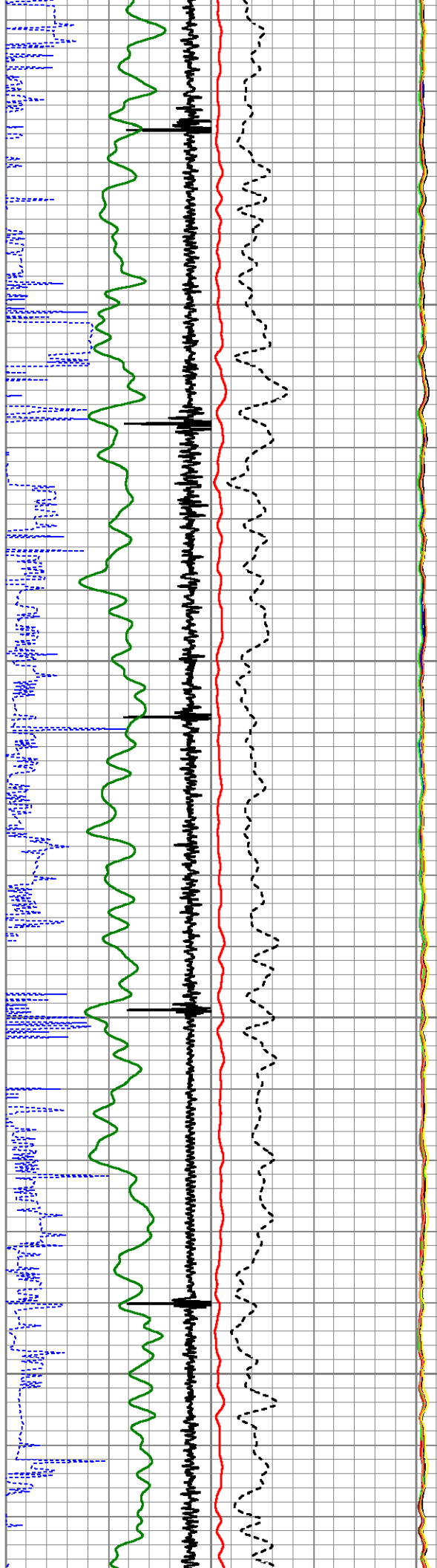

4800

4850

4900

4950

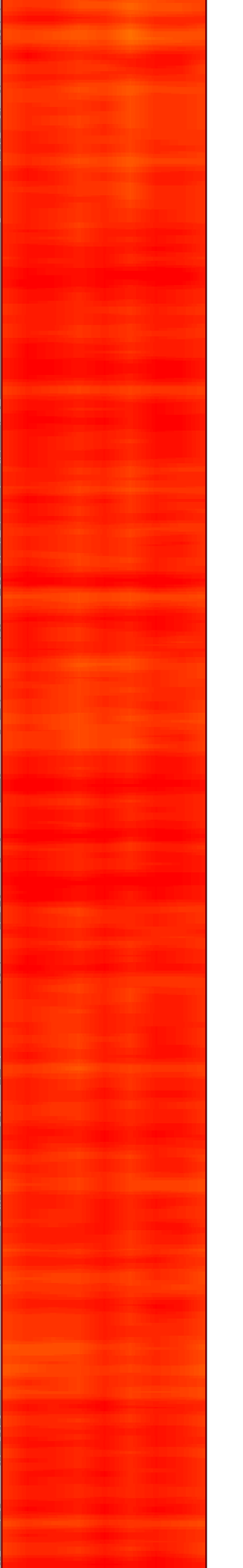
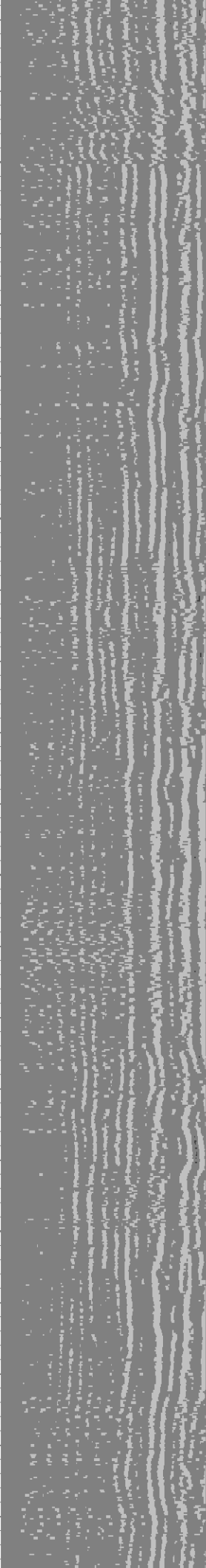
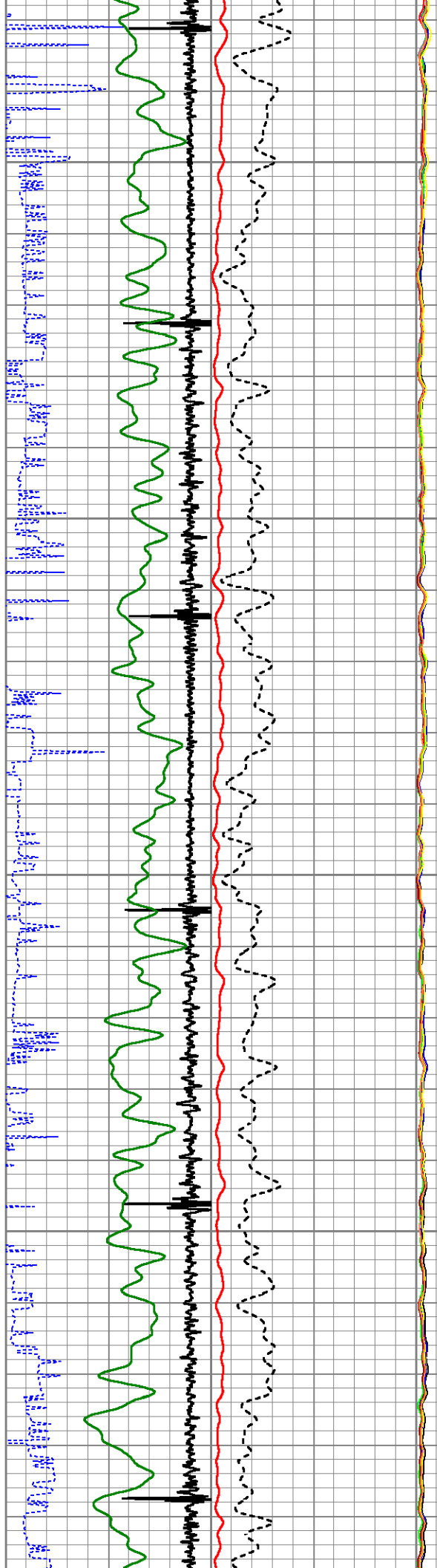

5000
5050
5100
5150
5200

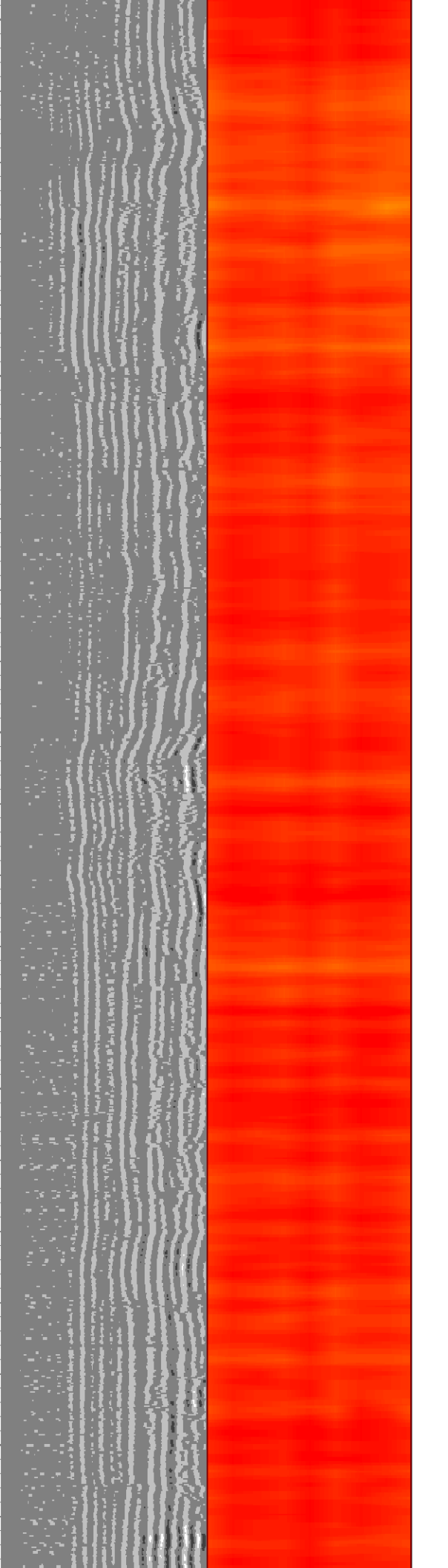
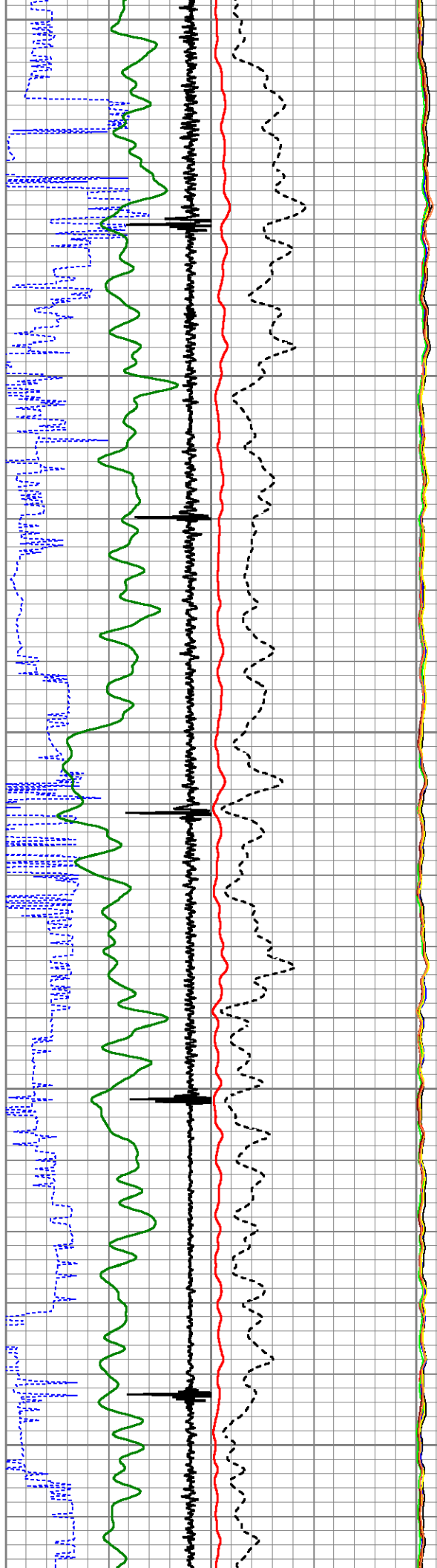

5250

5300

5350

5400

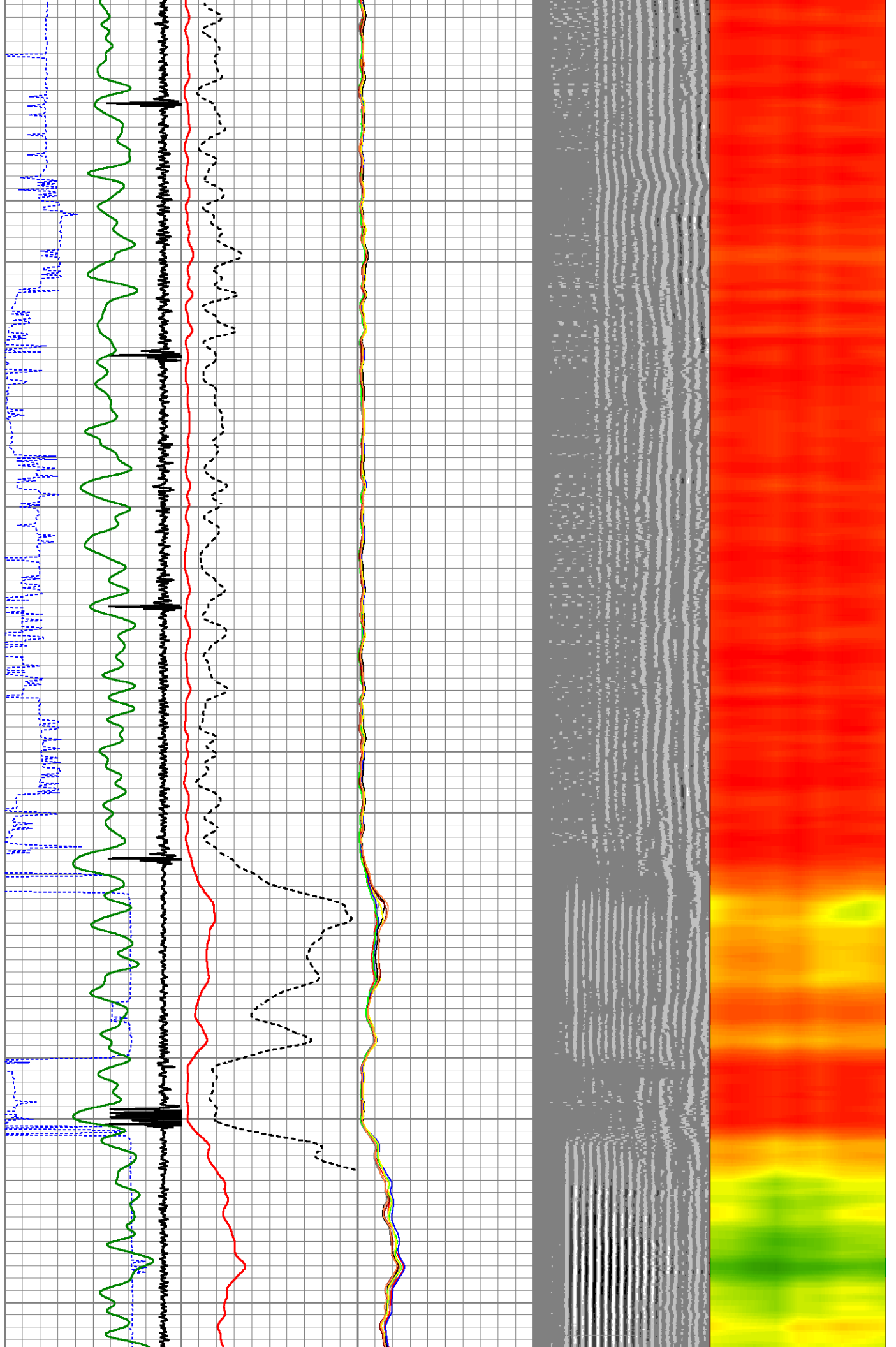

5450

5500

5550

5600

5650

V

A

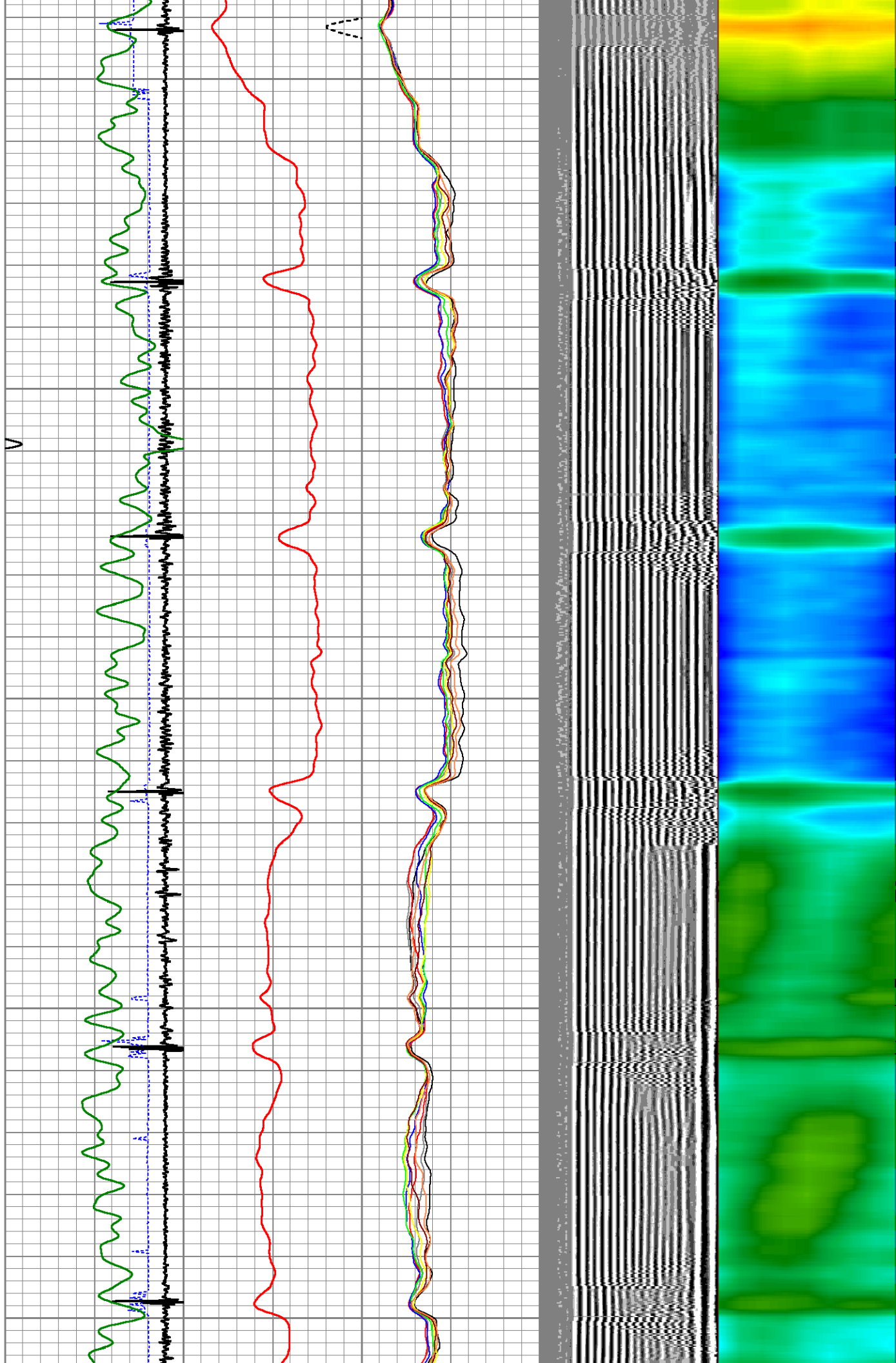

5700

5750

5800

5850

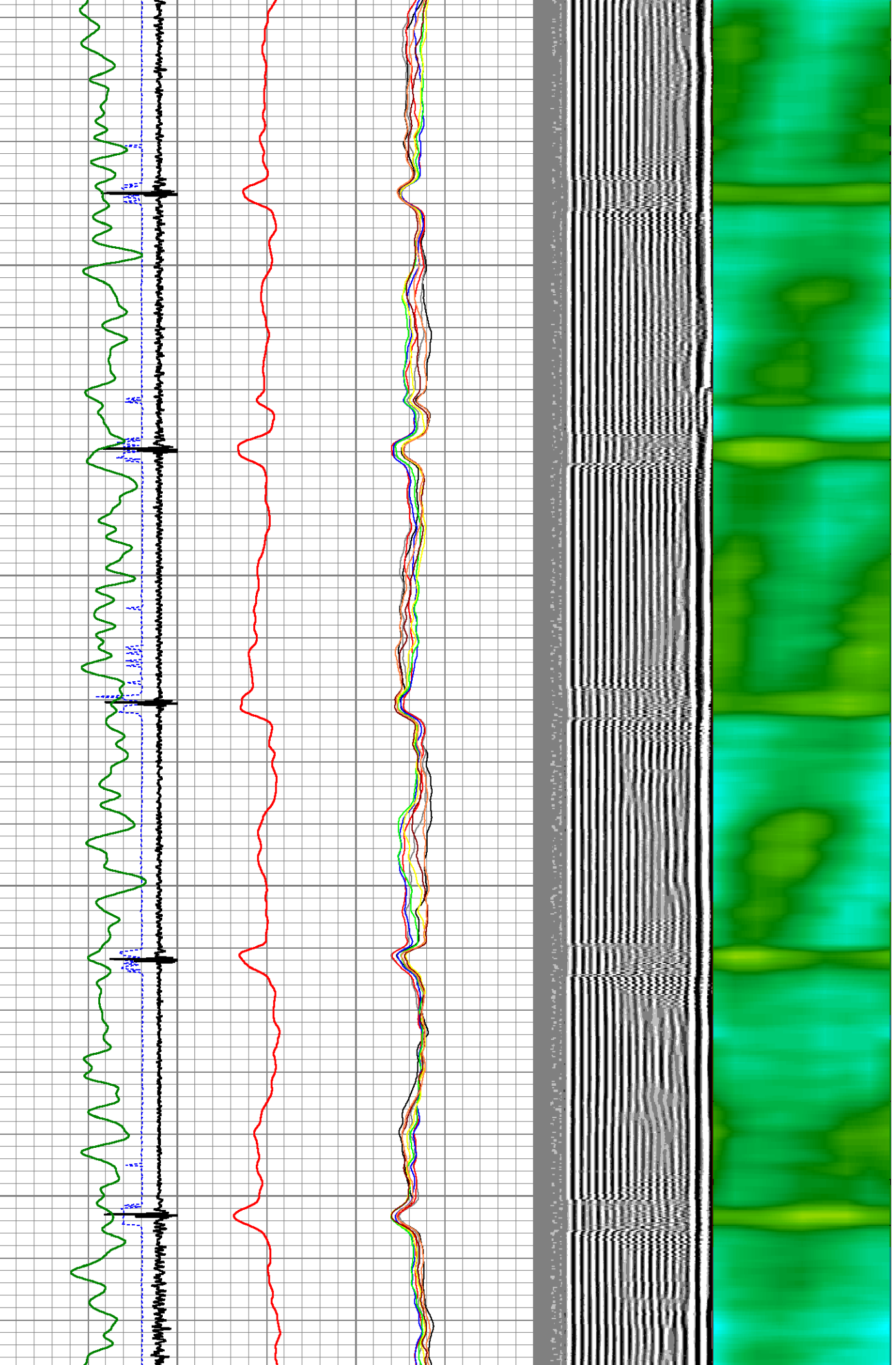

5900

5950

6000

6050

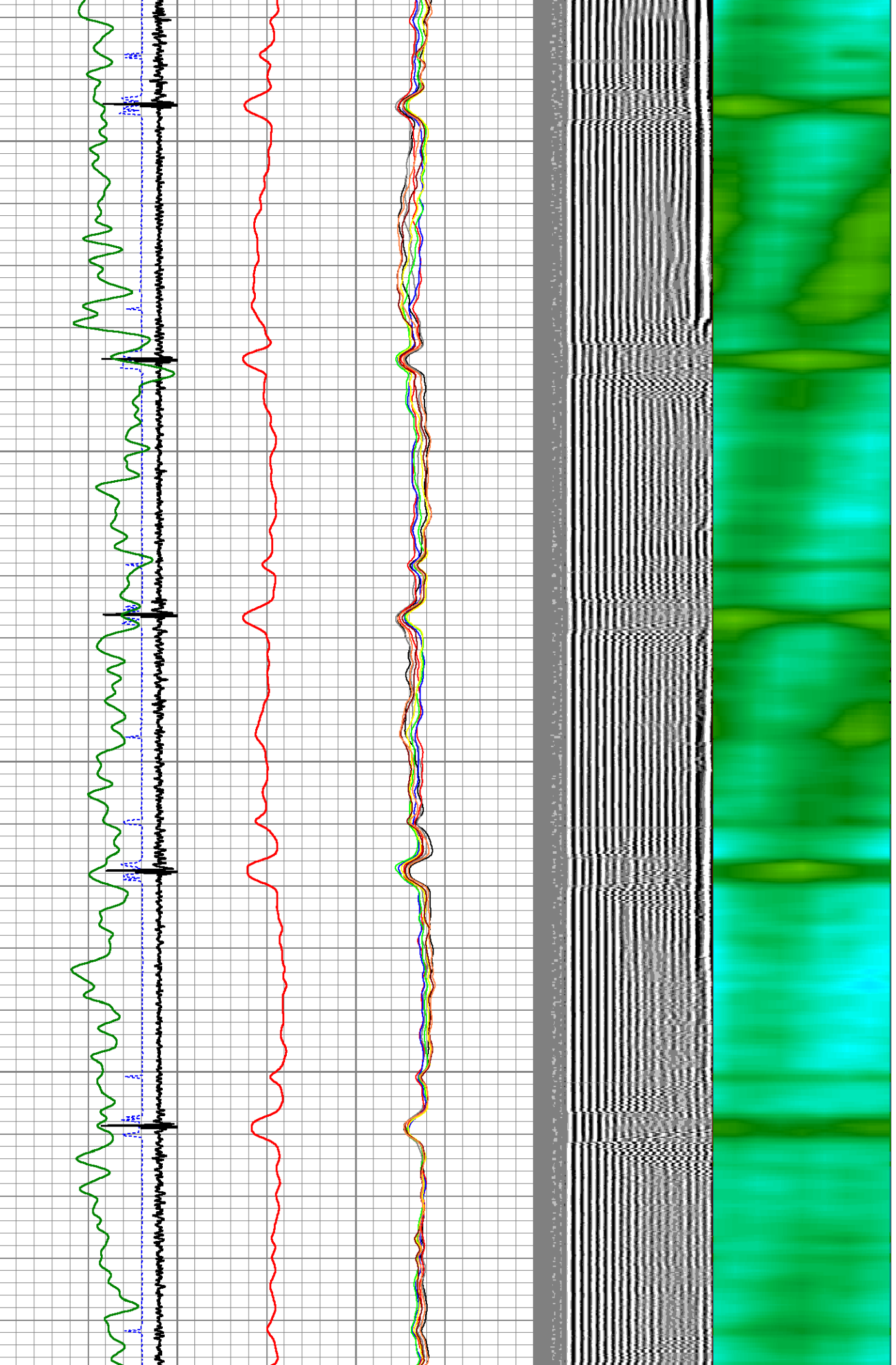

6100
6150
6200
6250
6300

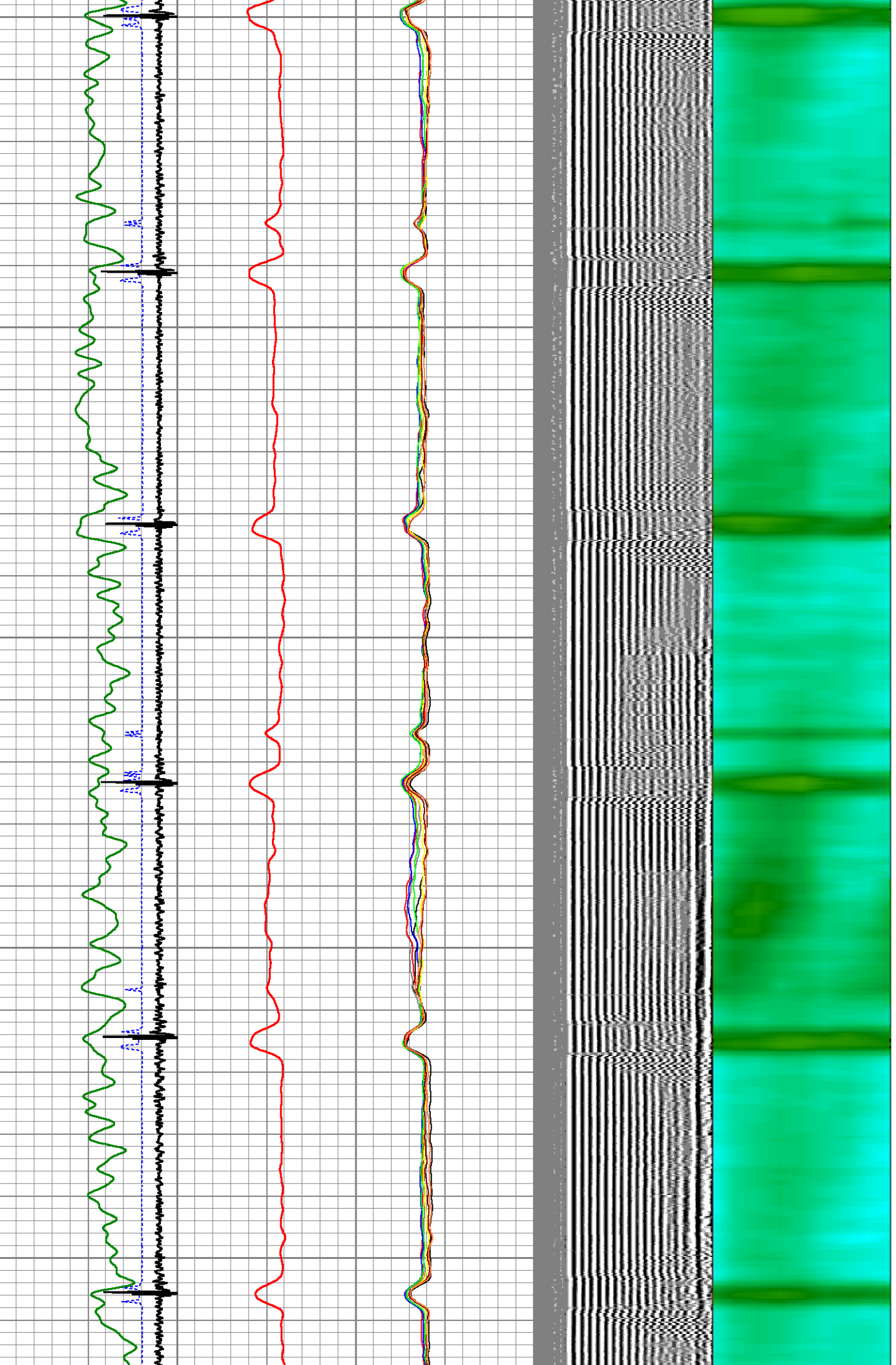

6350

6400

6450

6500

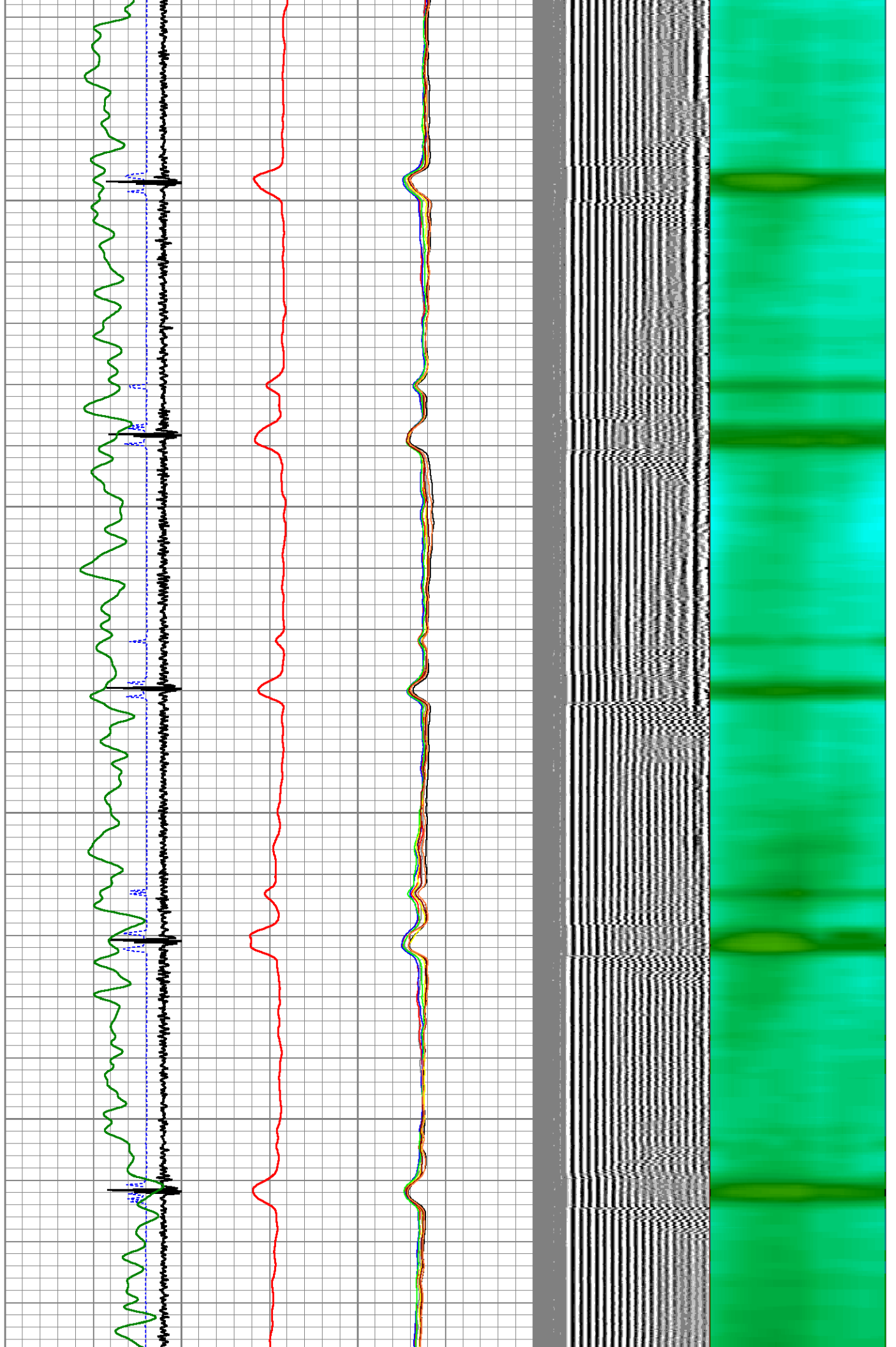

6550

6600

6650

6700

6750

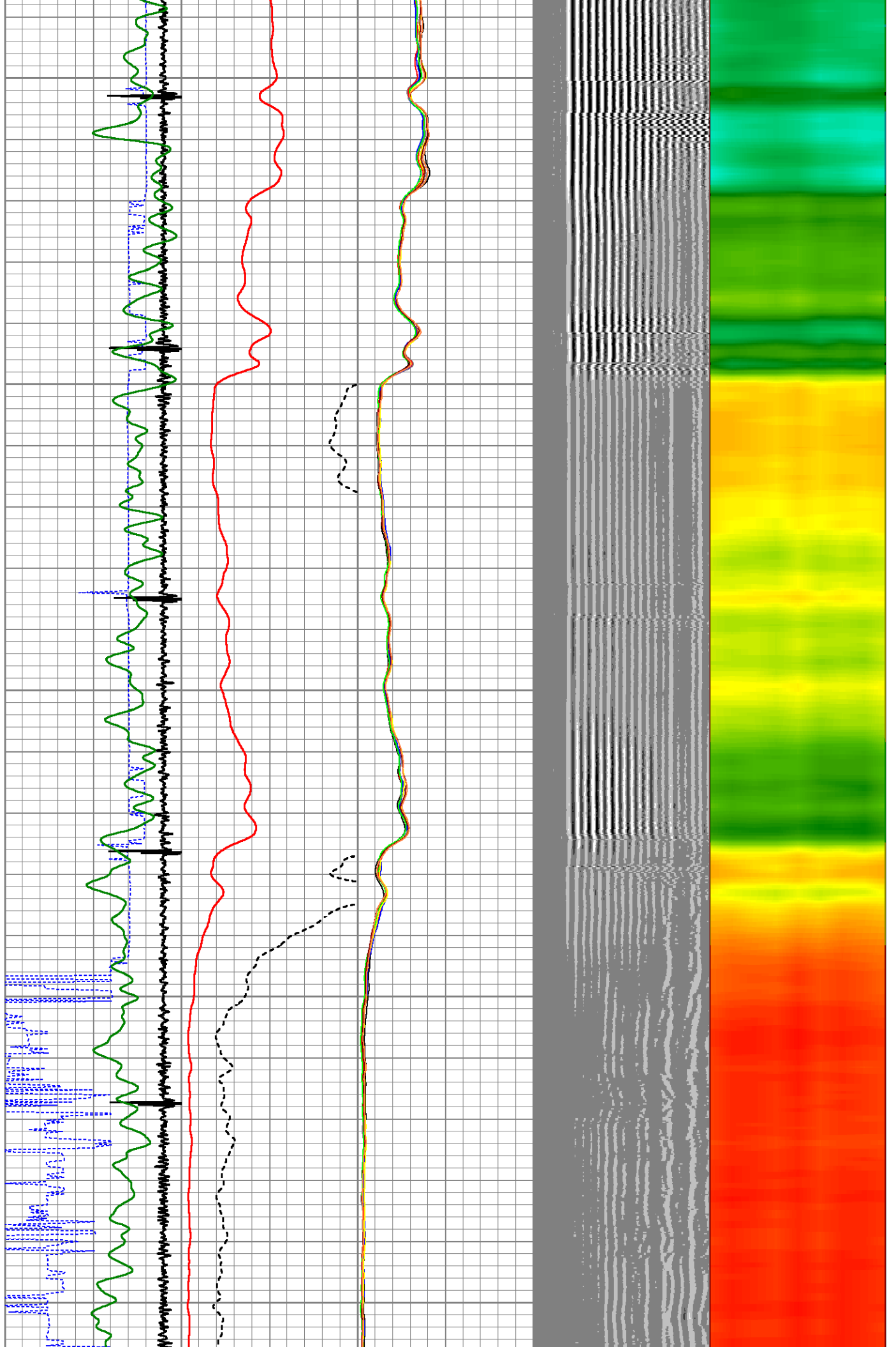

6800

6850

6900

6950

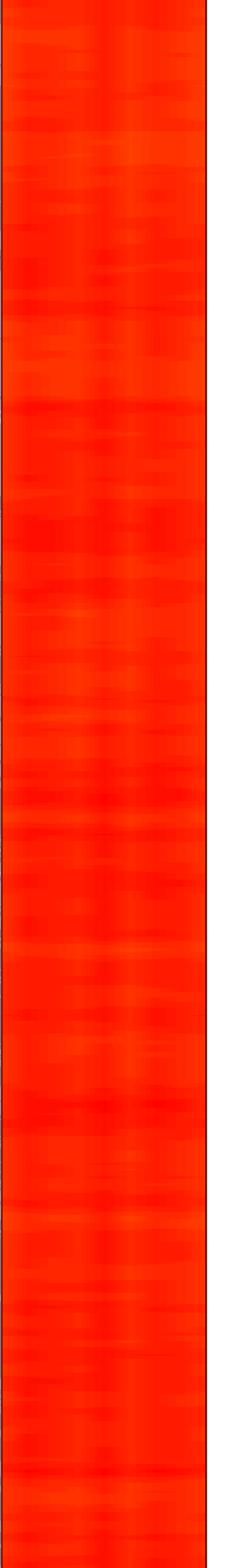
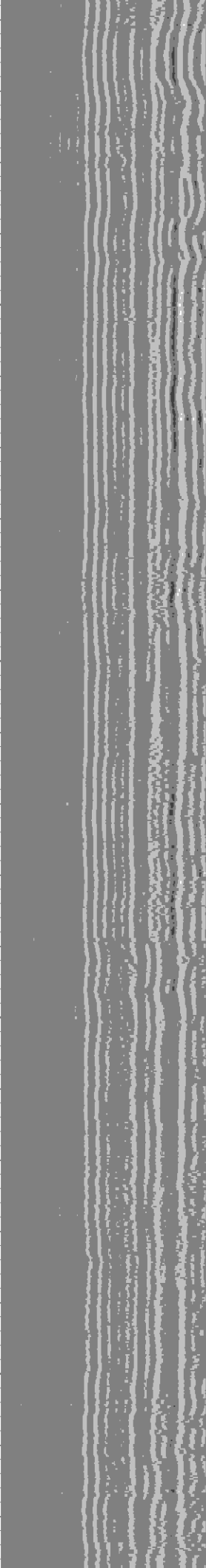
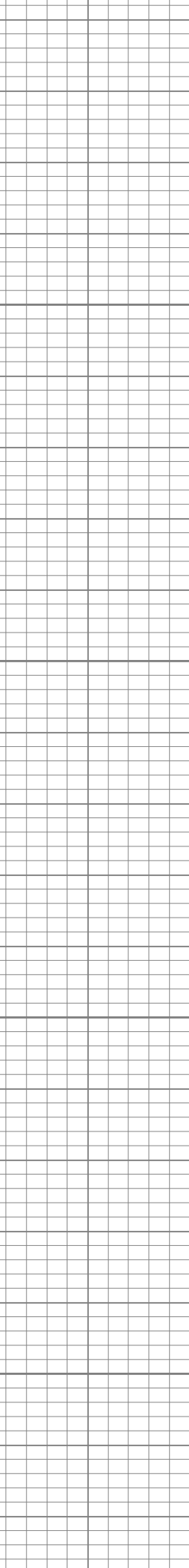
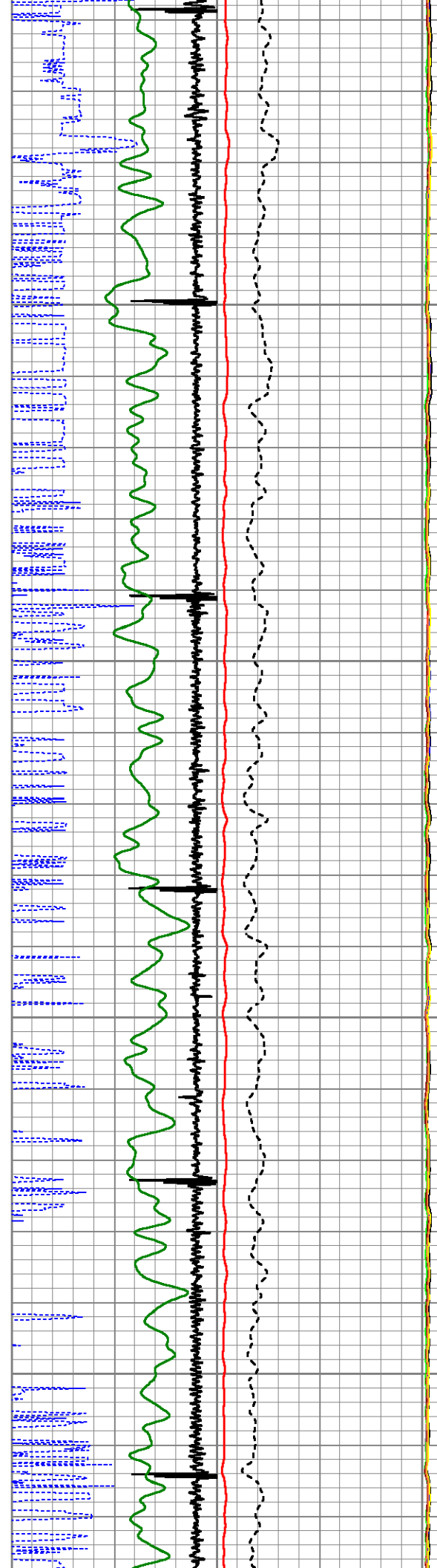

7000

7050

7100

7150

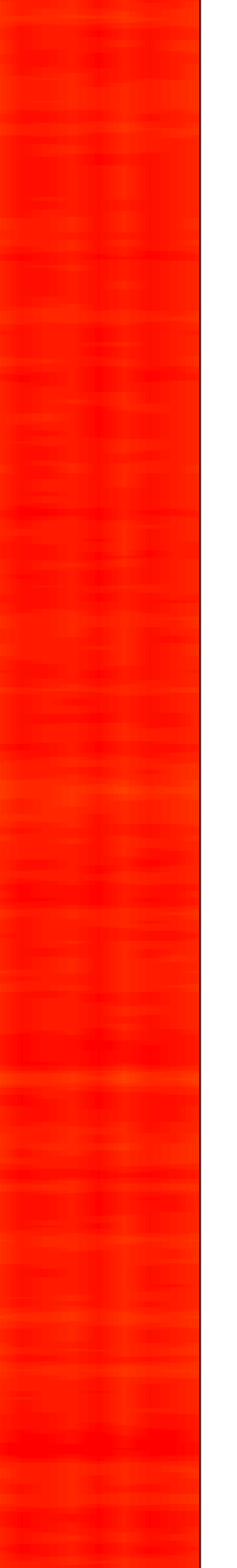
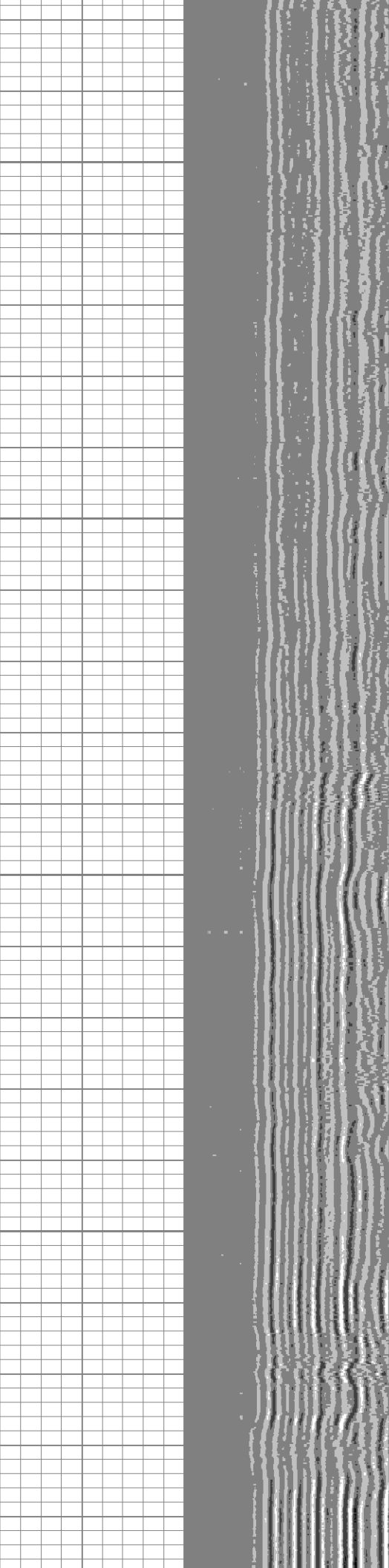
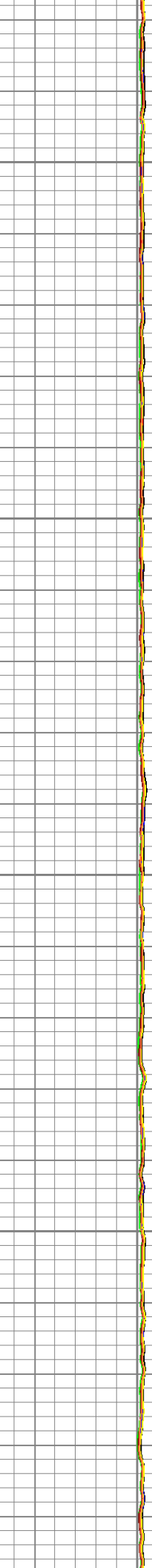
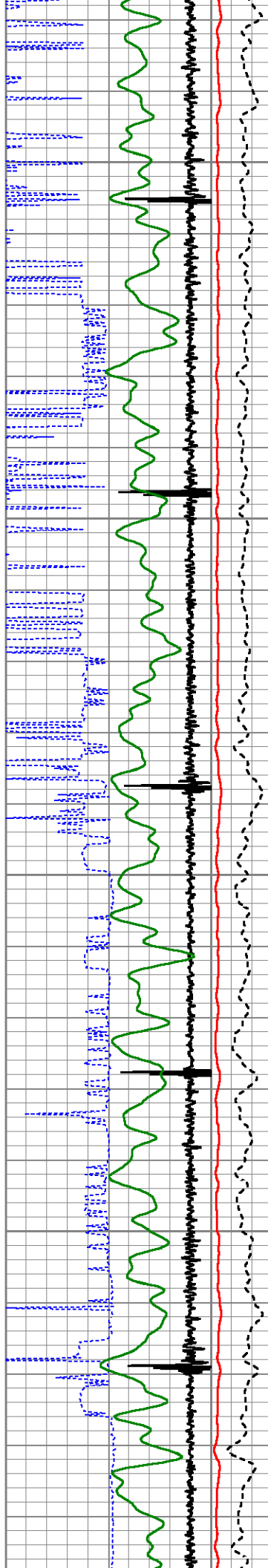

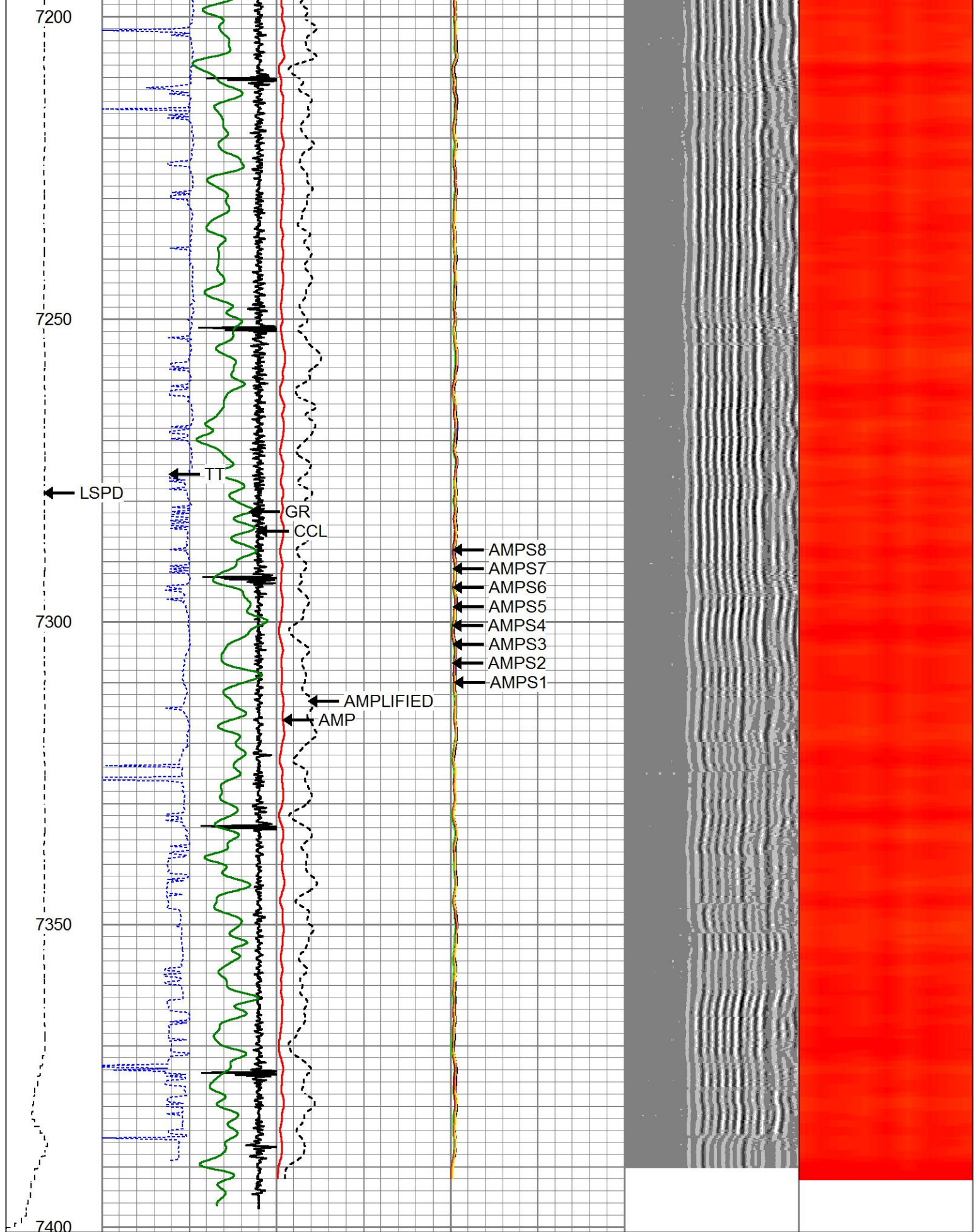

LSPD	650	TT (usec)	150	0	AMP (mV)	100	0	AMPS1	150	200	VDL (usec)	1200	1	Cement Map	8
(ft/min)	-9	CCL	1		AMPLIFIED		0	AMPS2	150						
0	250	0	GR (GAPI)	200	0	(mV)	20	0	AMPS3	150					
		200	GR (GAPI)	100	0			0	AMPS4	150					

200 GR (GAPI) 400

0	AMPS4	150
0	AMPS5	150
0	AMPS6	150
0	AMPS7	150
0	AMPS8	150

Calibration Report

Database File east rinn 24-15.db
Dataset Pathname pass30
Dataset Creation Mon Feb 03 10:34:59 2025

Gamma Ray Calibration Report

Serial Number: 27GRL10-XXXX
Tool Model: 27GRL10
Performed: (Not Performed)

Calibrator Value: 1.0 GAPI

Background Reading: 0.0 cps
Calibrator Reading: 1.0 cps

Sensitivity: 1.0000 GAPI/cps

Segmented Cement Bond Log Calibration Report

Serial Number: Greeley Ext Temp
Tool Model: 27SBT10

Calibration Casing Diameter: 4.500 in
Calibration Depth: 1660.379 ft

Master Calibration, performed Mon Feb 03 10:18:24 2025:

	Raw (v)		Calibrated (mv)		Results	
	Zero	Cal	Zero	Cal	Gain	Offset
3'	-0.002	0.803	0.800	81.196	99.782	1.030
CAL	0.000	0.794				
5'	0.000	0.561	0.800	81.196	143.297	0.800
SUM						
S1	0.000	0.795	0.000	81.196	102.128	-0.000
S2	-0.001	0.761	0.000	81.196	106.611	0.108
S3	-0.004	0.804	0.000	81.196	100.546	0.380
S4	-0.002	0.780	0.000	81.196	103.711	0.250
S5	-0.004	0.861	0.000	81.196	93.901	0.370
S6	-0.021	0.843	0.000	81.196	93.978	1.967
S7	-0.004	0.797	0.000	81.196	101.411	0.378
S8	-0.008	0.721	0.000	81.196	111.333	0.890

Internal Reference Calibration, performed (Not Performed):

	Raw (v)		Calibrated (v)		Results	
	Zero	Cal	Zero	Cal	Gain	Offset
CAL	0.000	0.000	0.000	0.794	1.000	0.000

Air Zero Calibration, performed Mon Feb 03 10:04:55 2025:

Raw (v)	Calibrated (v)	Results
---------	----------------	---------

	Zero	Zero	Offset
3'	0.000	0.000	0.000
5'	0.000	0.000	0.000
SUM			
S1	0.000	0.000	0.000
S2	0.000	0.000	0.000
S3	0.000	0.000	0.000
S4	0.000	0.000	0.000
S5	0.000	0.000	0.000
S6	0.000	0.000	0.000
S7	0.000	0.000	0.000
S8	0.000	0.000	0.000

	Company	CIVITAS	
	Well	EAST RINN 24-15	
	Field	WATTENBERTG	
	County	WELD	
	State	CO	Country