



**RADIAL BOND TOOL  
GAMMA RAY  
CCL**

Company CIVITAS RESOURCES  
Well EAST RINN 02-08-15  
Field WATTENBERG  
County WELD  
State COLORADO  
Country U.S.A.

Company CIVITAS RESOURCES  
Well EAST RINN 02-08-15  
Field WATTENBERG  
County WELD  
State COLORADO  
Country U.S.A.

Location: API #: 05-123-32503  
NE/SW  
LAT. 40.137936 LONG. -104.990045  
SEC 15 TWP 2N RGE 68W  
Permanent Datum GL Elevation 4875'  
Log Measured From KB 12'  
Drilling Measured From KB  
Other Services  
Elevation  
K.B. 4887'  
D.F. 4886'  
G.L. 4875'

Date JANUARY 28 2025  
Run Number ONE  
Depth Driller 8630'  
Depth Logger 7700'  
Bottom Logged Interval 7696'  
Top Log Interval SURFACE  
Open Hole Size 8.75"  
Type Fluid WATER  
Density / Viscosity N/A  
Max. Recorded Temp. N/A  
Estimated Cement Top N/A  
Time Well Ready ON ARRIVAL  
Time Logger on Bottom N/A  
Equipment Number 3812  
Location PLATTEVILLE CO  
Recorded By MICHAEL RAMSEY  
Witnessed By RICK SHEETS

| Borehole Record   |        |      |    | Tubing Record |        |         |        |
|-------------------|--------|------|----|---------------|--------|---------|--------|
| Run Number        | Bit    | From | To | Size          | Weight | From    | To     |
| Casing Record     | Size   |      |    |               |        |         |        |
| Surface String    | 8.625" |      |    | Wgt/Ft        |        | Top     | Bottom |
| Prot. String      |        |      |    | 32#           |        | SURFACE | 863'   |
| Production String |        |      |    |               |        |         |        |
| Liner             | 4.5"   |      |    | 11.6#         |        | SURFACE | 8617'  |

<<< Fold Here >>>

All interpretations are opinions based on inferences from electrical or other measurements and we cannot and do not guarantee the accuracy or correctness of any interpretation, and we shall not, except in the case of gross or willful negligence on our part, be liable or responsible for any loss, costs, damages, or expenses incurred or sustained by anyone resulting from any interpretation made by any of our officers, agents or employees. These interpretations are also subject to our general terms and conditions set out in our current Price Schedule.

**Comments**

**RAN CBL TO VERIFY CEMENT BOND  
WELL LOADED UPON ARRIVAL  
LOG CORRELATED TO KB WHICH IS 12'  
SECTOR SPREAD DUE TO DEVIATION**

**LOG RAN UNDER 500PSI SURFACE INDUCED PRESSURE**

| Sensor | Offset (ft) | Schematic   | Description                                | Length (ft) | O.D. (in) | Weight (lb) |
|--------|-------------|---|--|-------------|-----------|-------------|
|        |             |  | CHD-1_11/16_Cablehead<br>1 11/16 Cablehead | 1.00        | 1.68      | 5.00        |

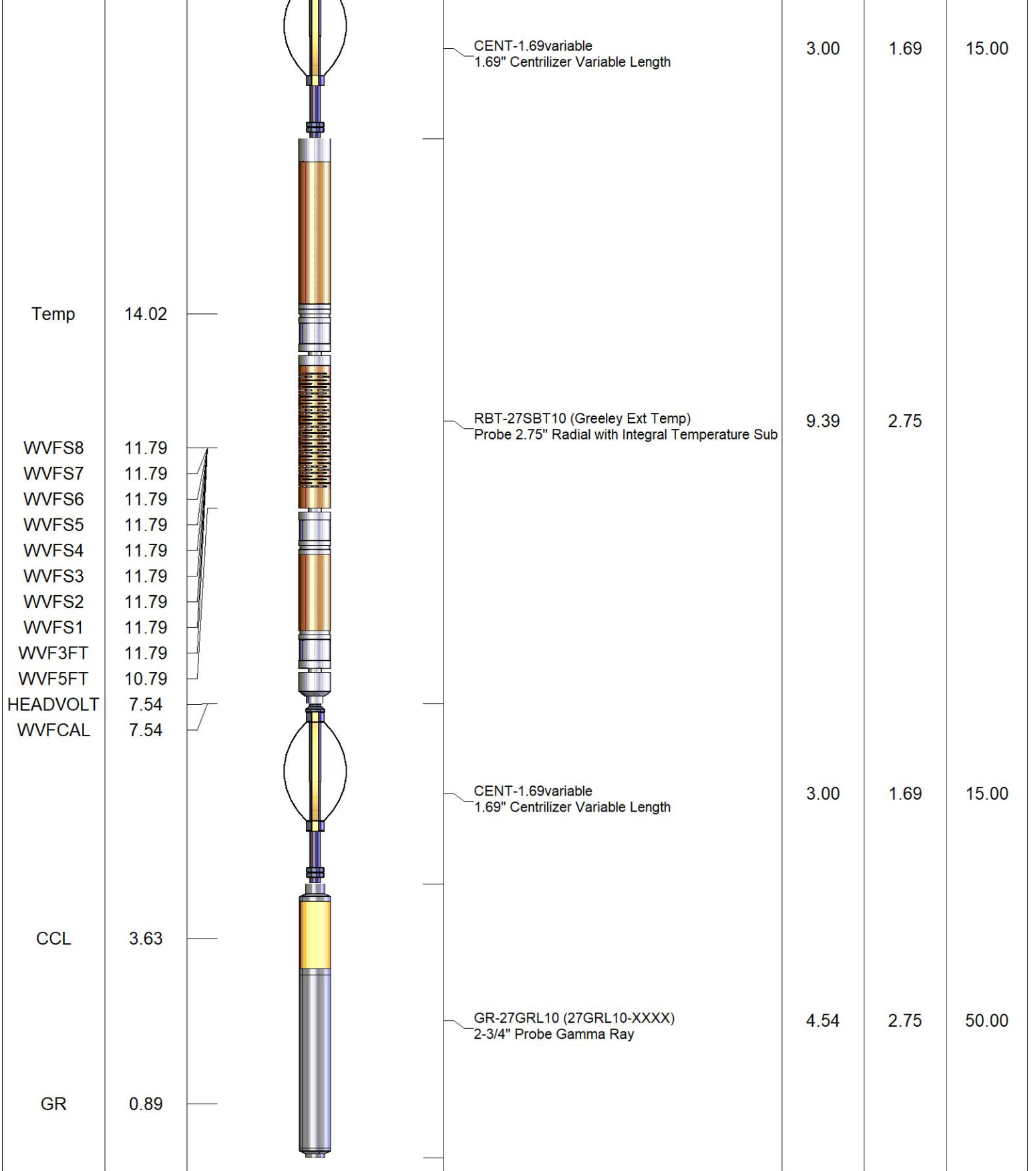

Dataset: east rinn 02-08-15 rbl .db: field/well/run1/pass9  
 Total length: 20.93 ft  
 Total weight: 85.00 lb  
 O.D.: 2.75 in

Database File east rinn 02-08-15 rbl .db  
 Dataset Pathname pass9  
 Presentation Format ips\_rbtcolorcivitas  
 Dataset Creation Tue Jan 28 13:09:24 2025  
 Charted by Depth in Feet scaled 1:240

|          |     |           |           |     |                     |      |    |       |       |     |            |      |   |            |   |
|----------|-----|-----------|-----------|-----|---------------------|------|----|-------|-------|-----|------------|------|---|------------|---|
| LSPD     | 650 | TT (usec) | 150       | 0   | AMP (mV)            | 100  | 0  | AMPS1 | 150   | 200 | VDL (usec) | 1200 | 1 | Cement Map | 8 |
| (ft/min) | -9  | CCL       | 1         | 0   | Amplified Amplitude | 0    | 0  | AMPS2 | 150   |     |            |      |   |            |   |
| 0        | 250 | 0         | GR (GAPI) | 200 | 0                   | (mV) | 20 | 0     | AMPS3 | 150 |            |      |   |            |   |
|          |     | 200       | GR (GAPI) | 400 |                     |      |    | 0     | AMPS4 | 150 |            |      |   |            |   |
|          |     |           |           |     |                     |      |    | 0     | AMPS5 | 150 |            |      |   |            |   |
|          |     |           |           |     |                     |      |    | 0     | AMPS6 | 150 |            |      |   |            |   |
|          |     |           |           |     |                     |      |    | 0     | AMPS7 | 150 |            |      |   |            |   |
|          |     |           |           |     |                     |      |    | 0     | AMPS8 | 150 |            |      |   |            |   |

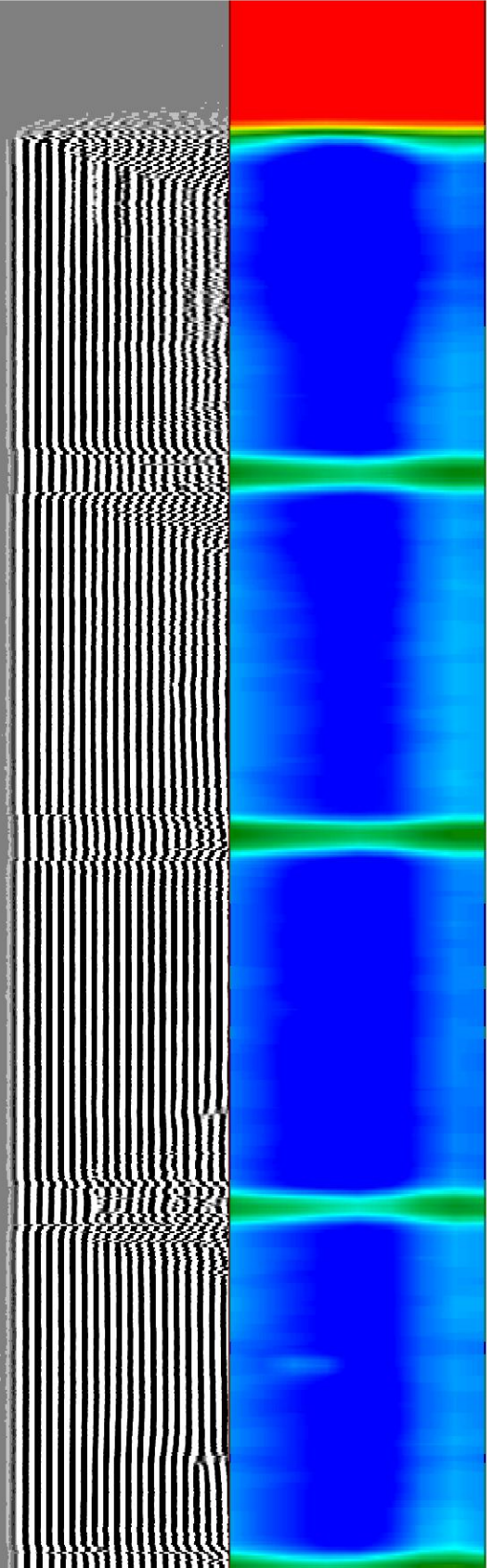
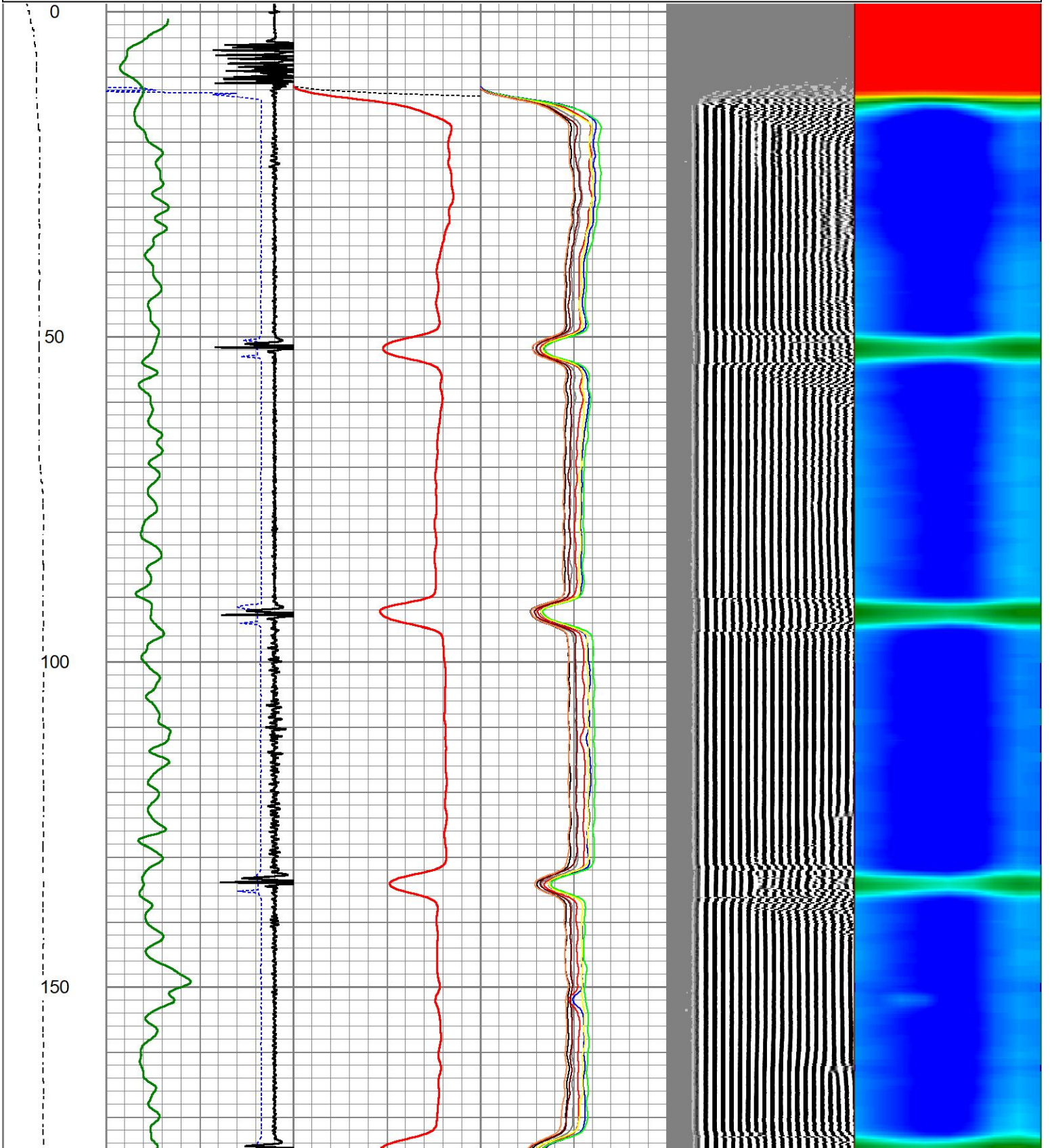

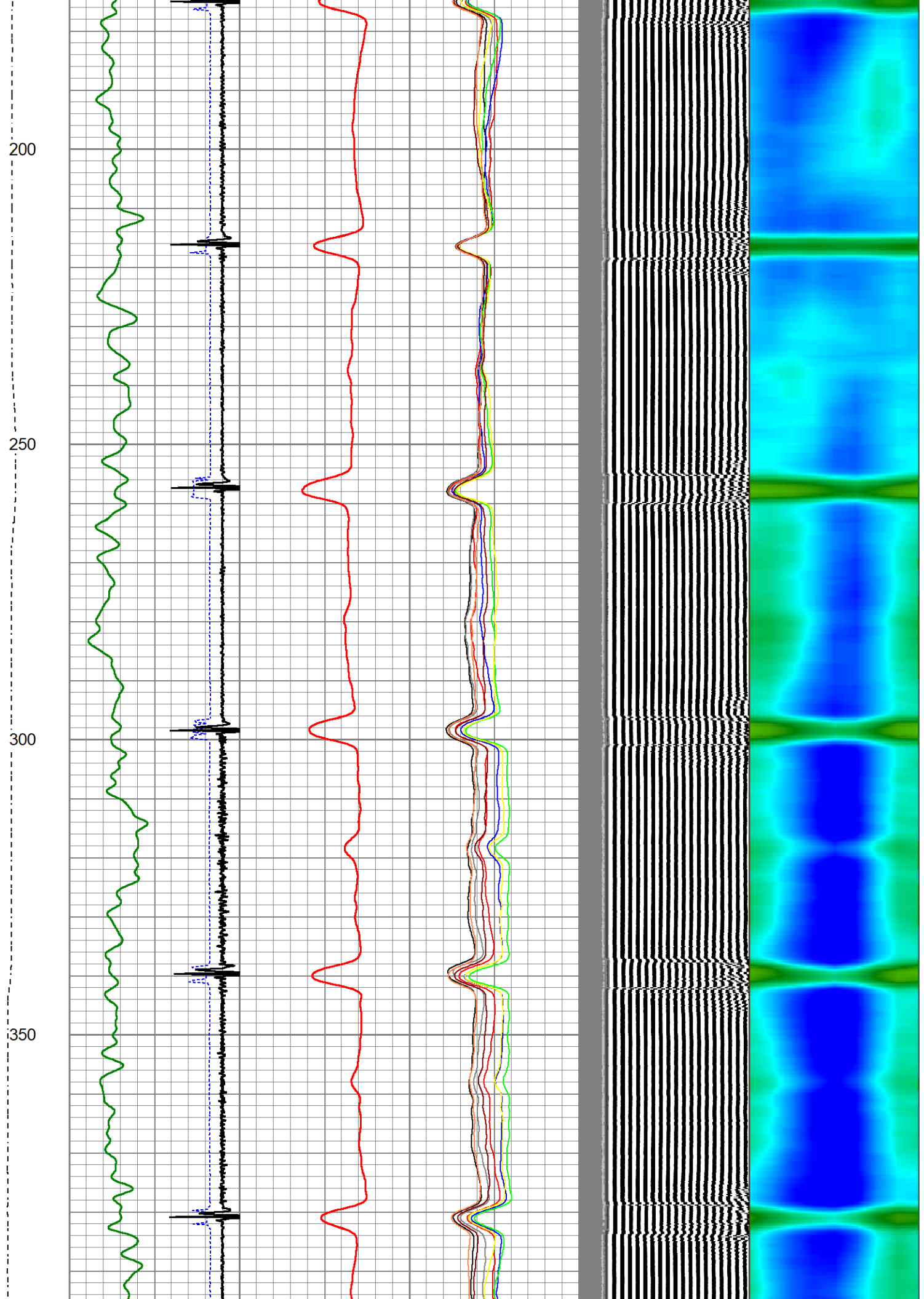

400  
450  
500  
550  
600

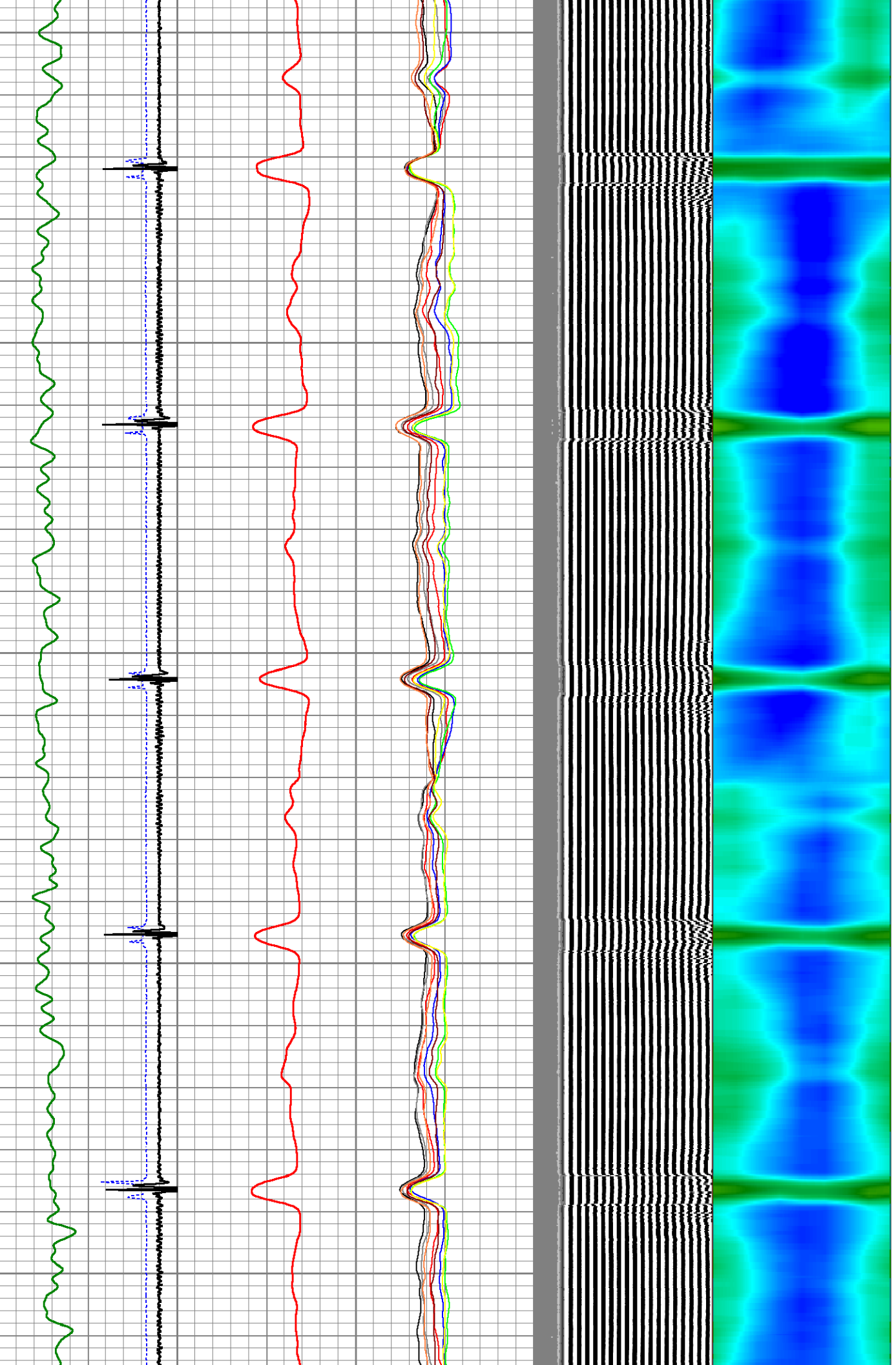

650

700

750

800

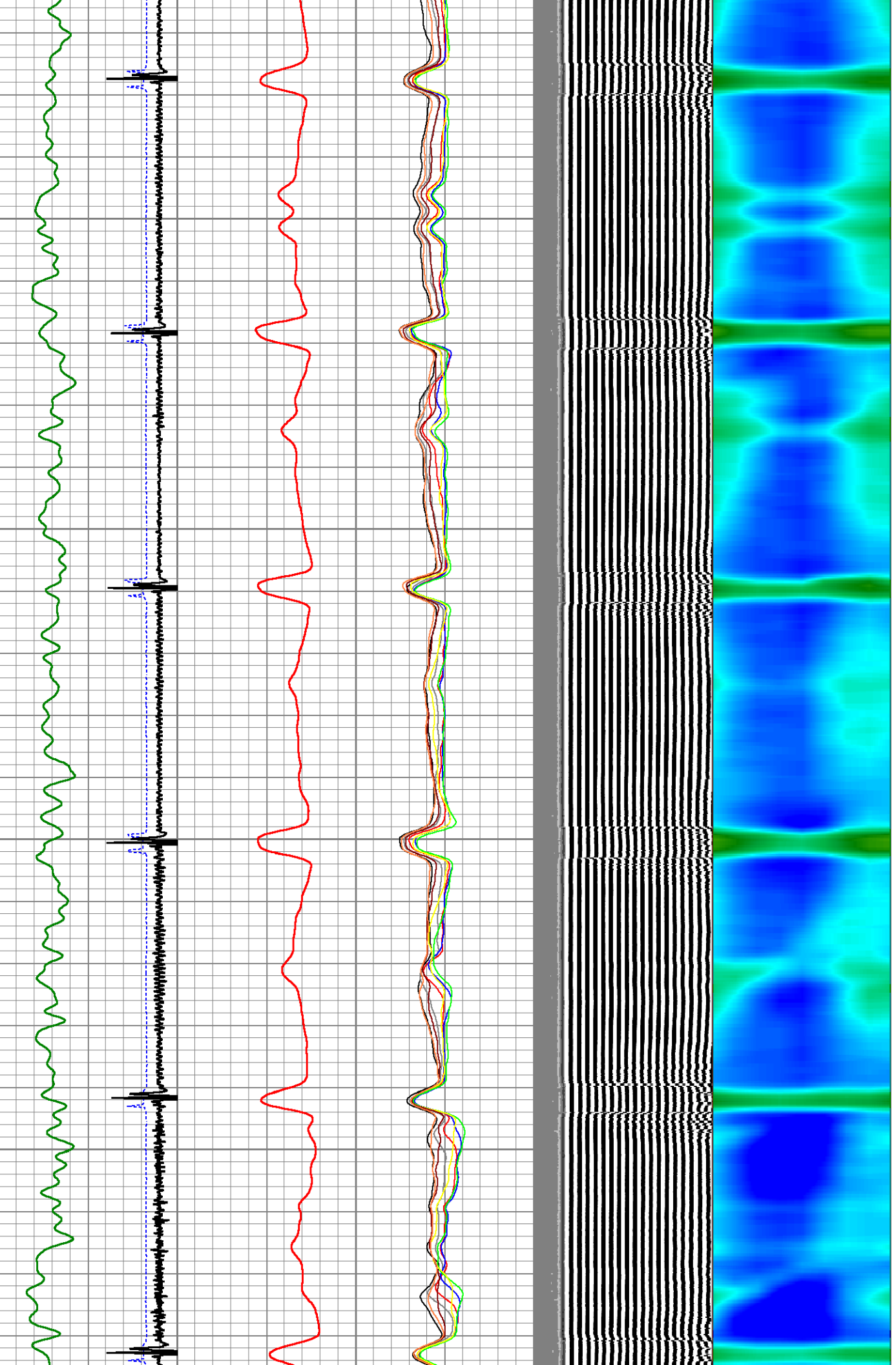

850  
900  
950  
1000  
1050

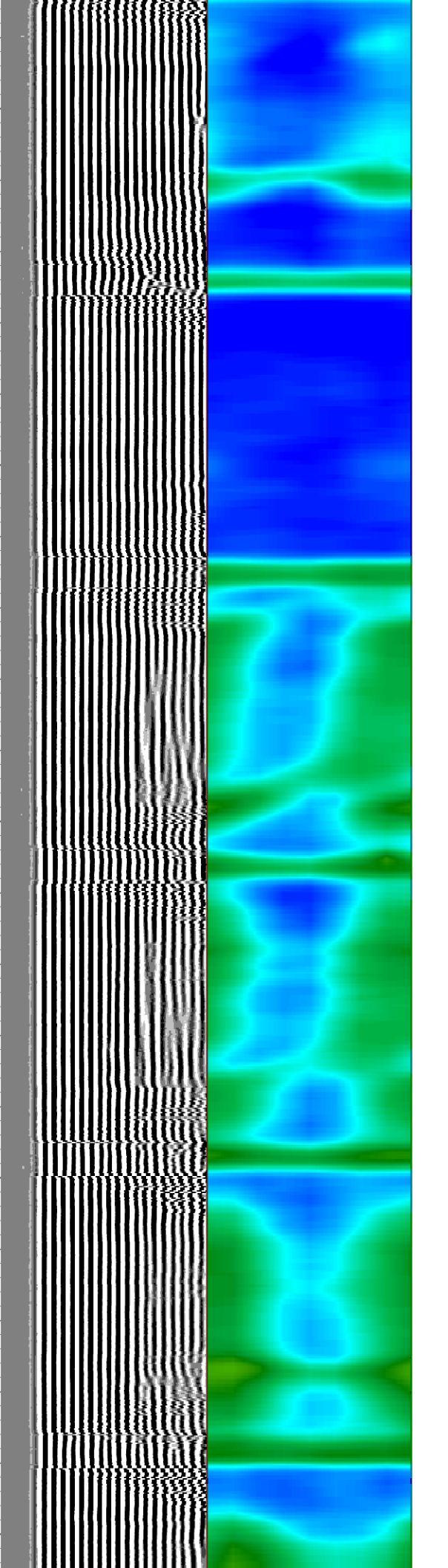
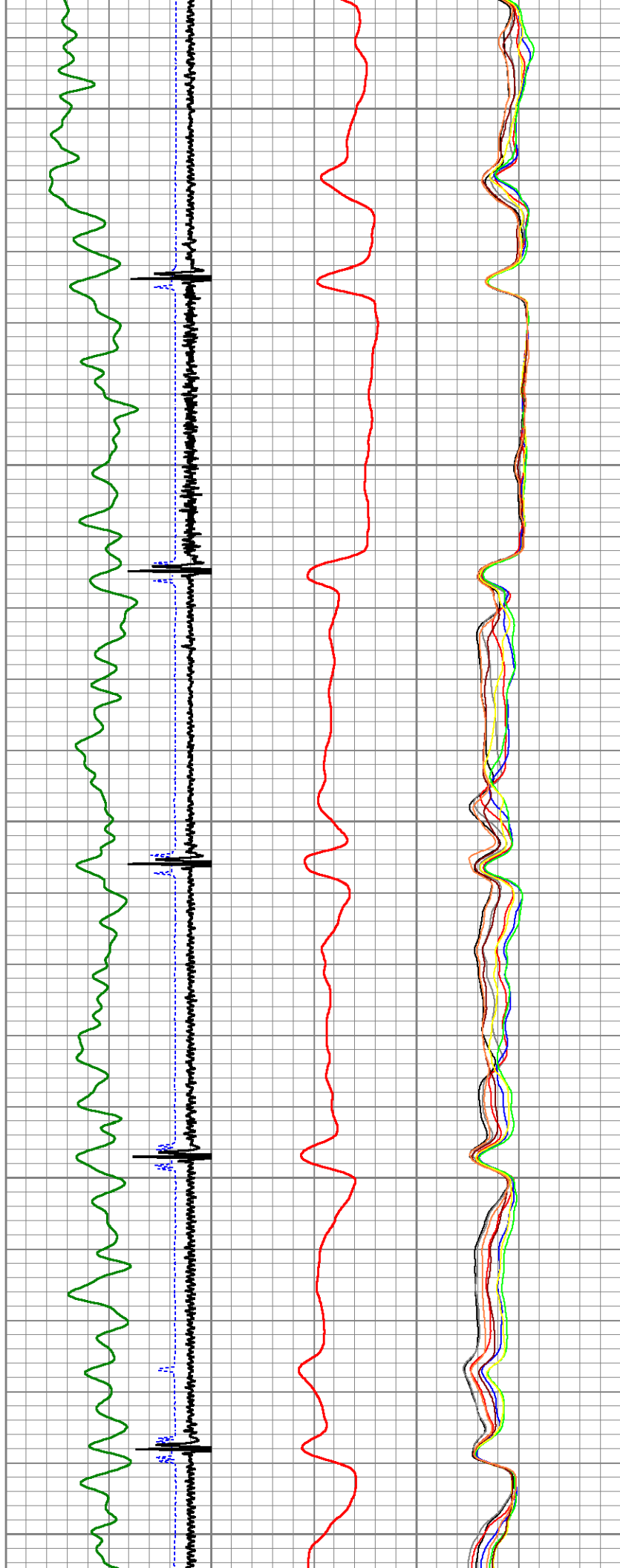

1100

1150

1200

1250

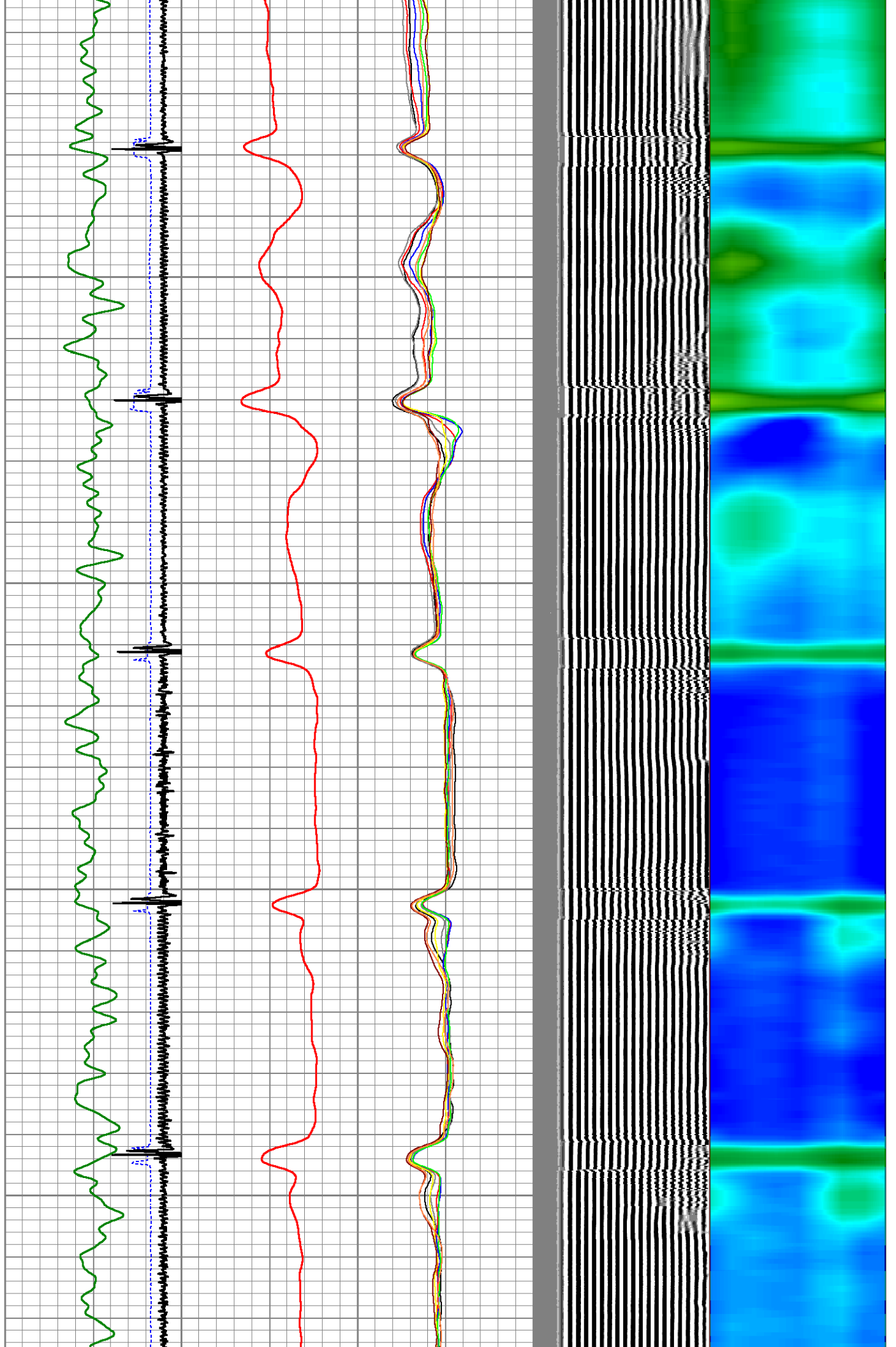

1300

1350

1400

1450

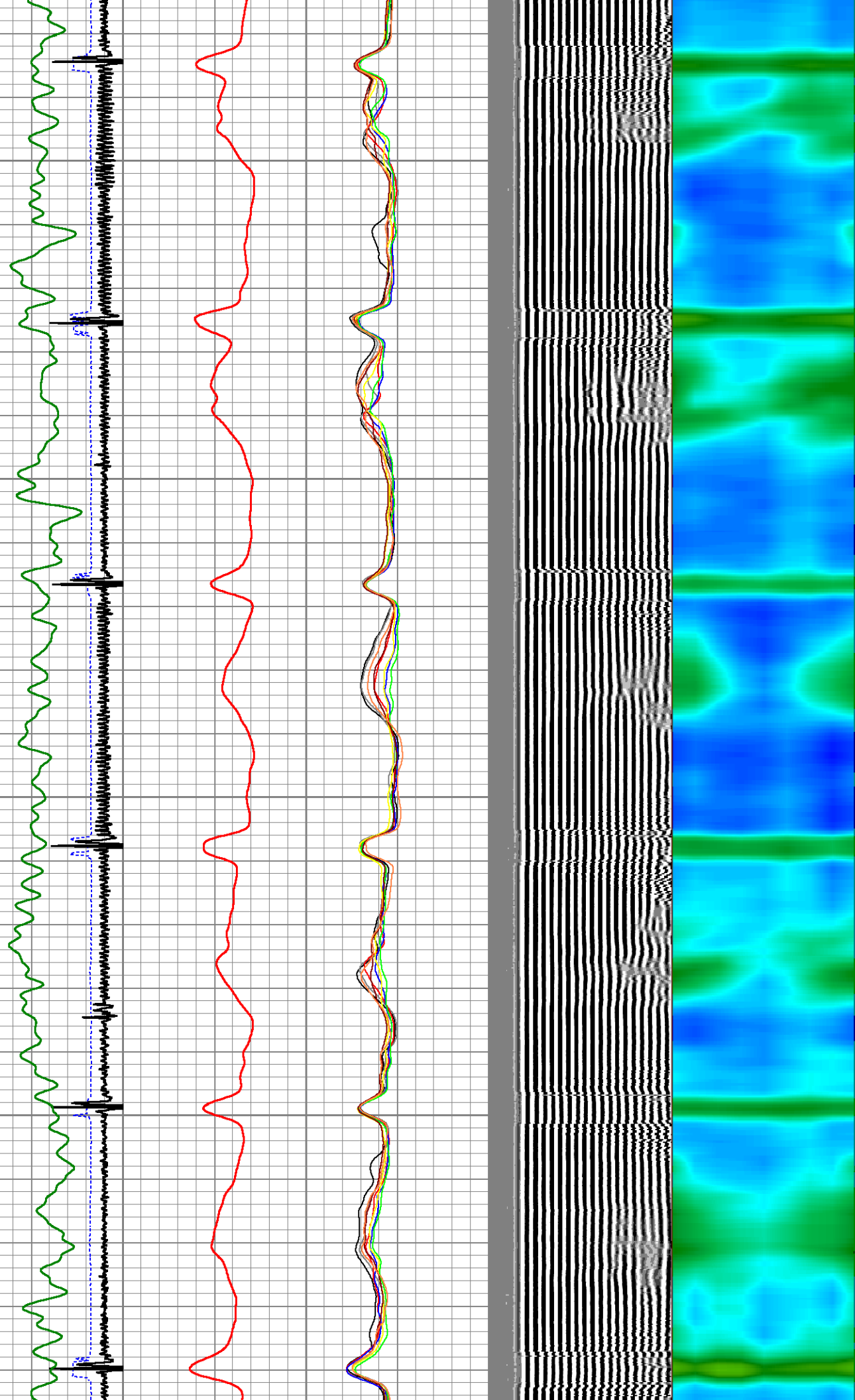

1500  
1550  
1600  
1650  
1700

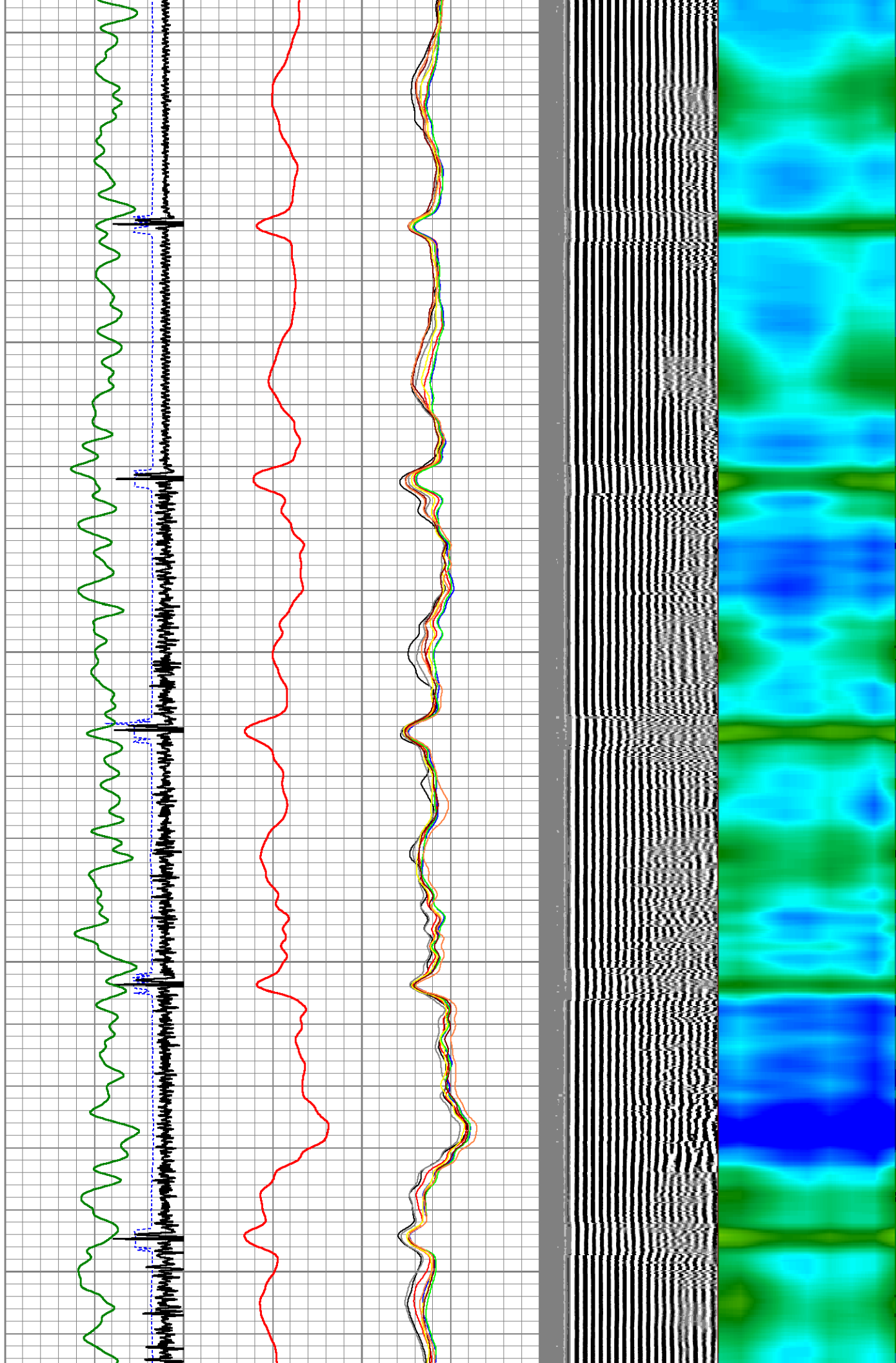

1750

1800

1850

1900

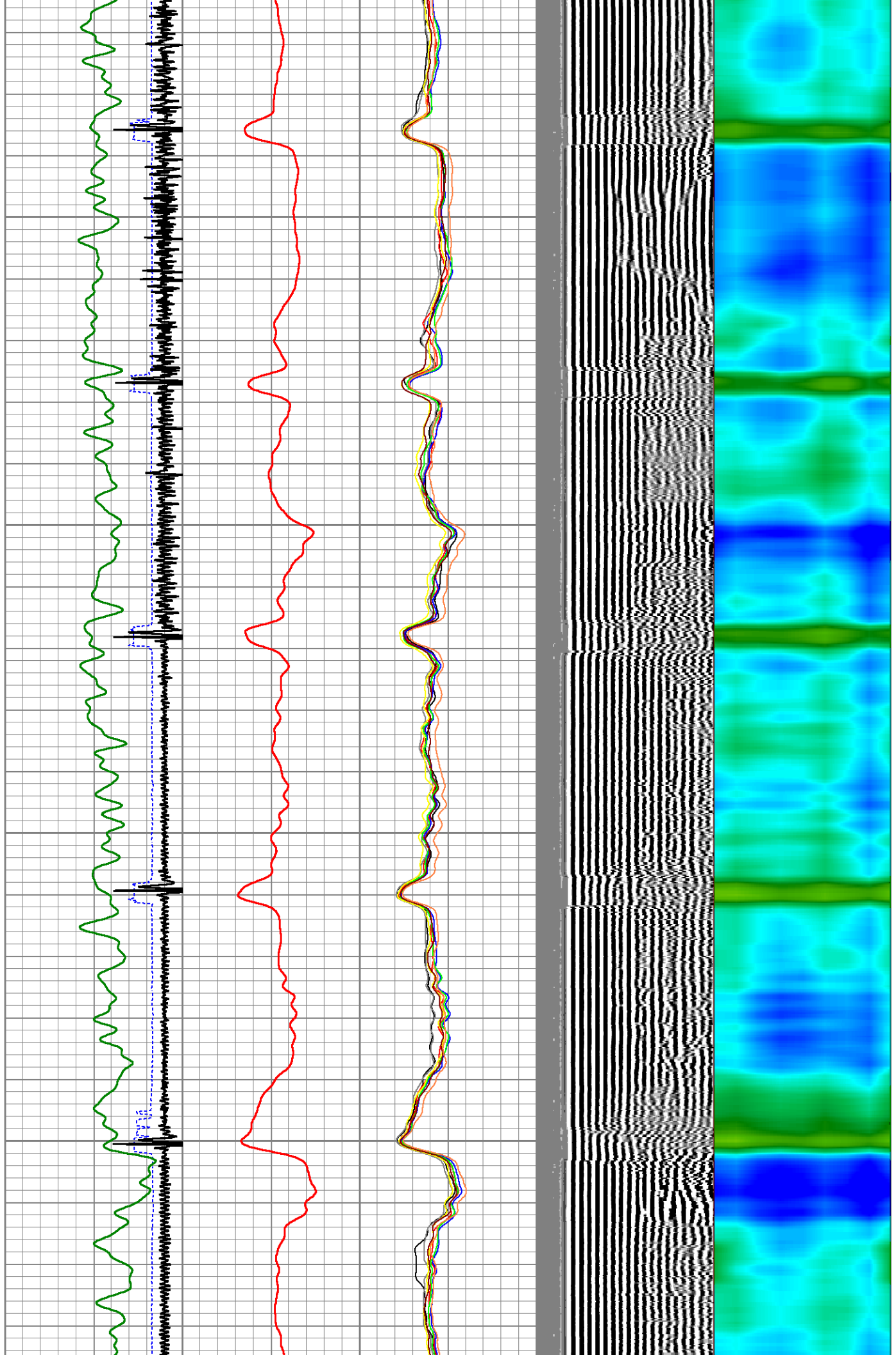

1950

2000

2050

2100

2150

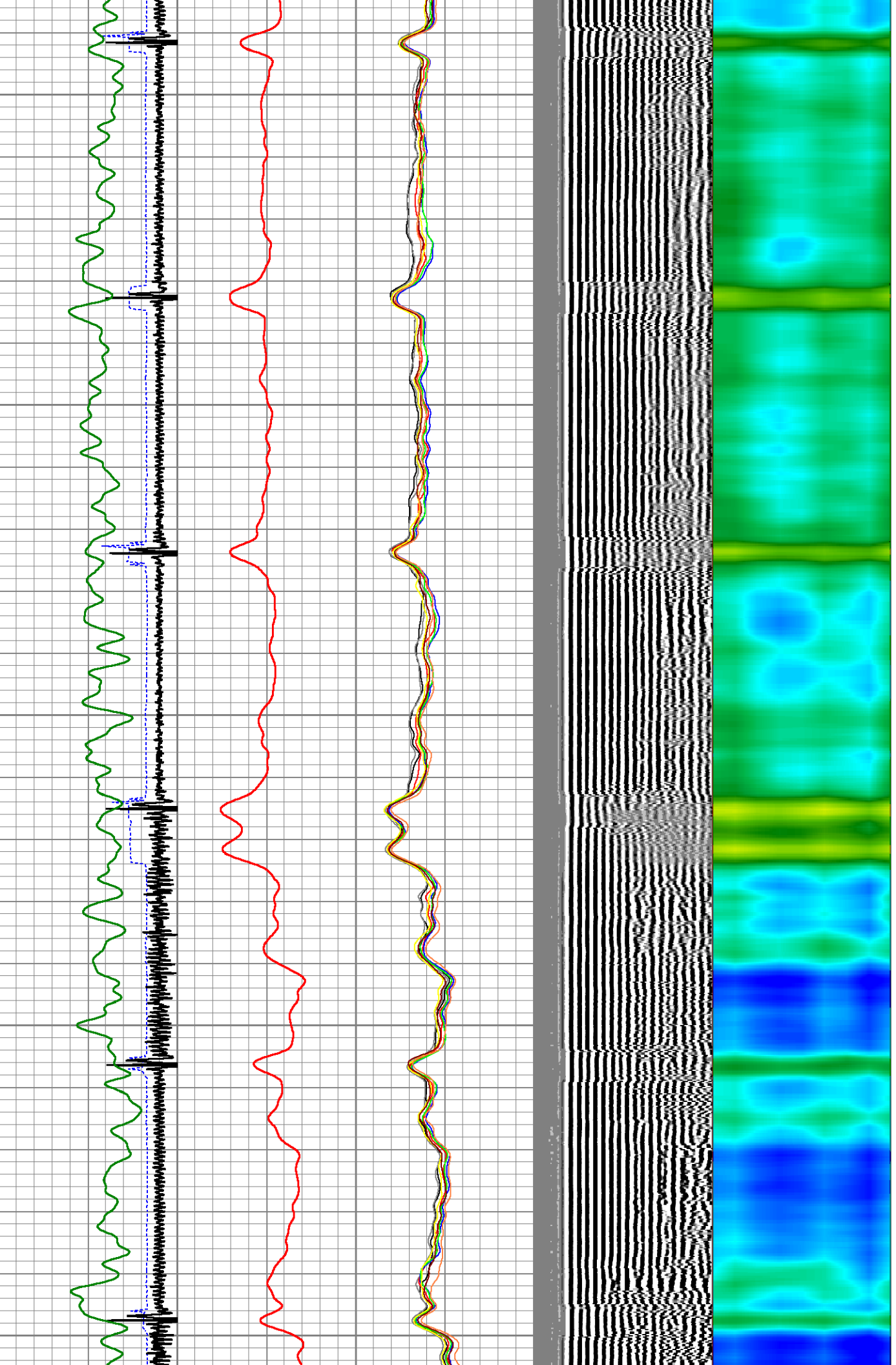

2200

2250

2300

2350

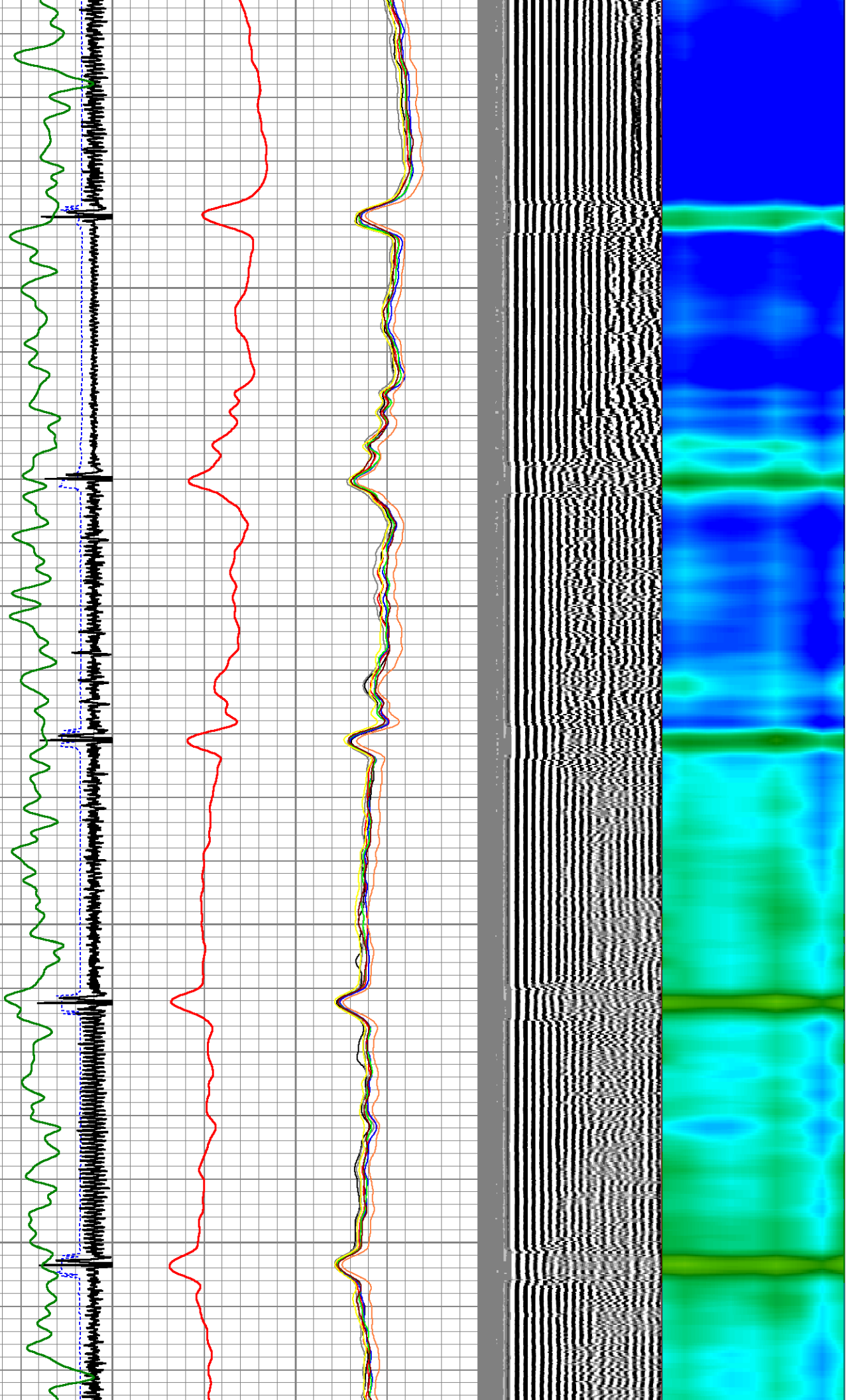

2400

2450

2500

2550

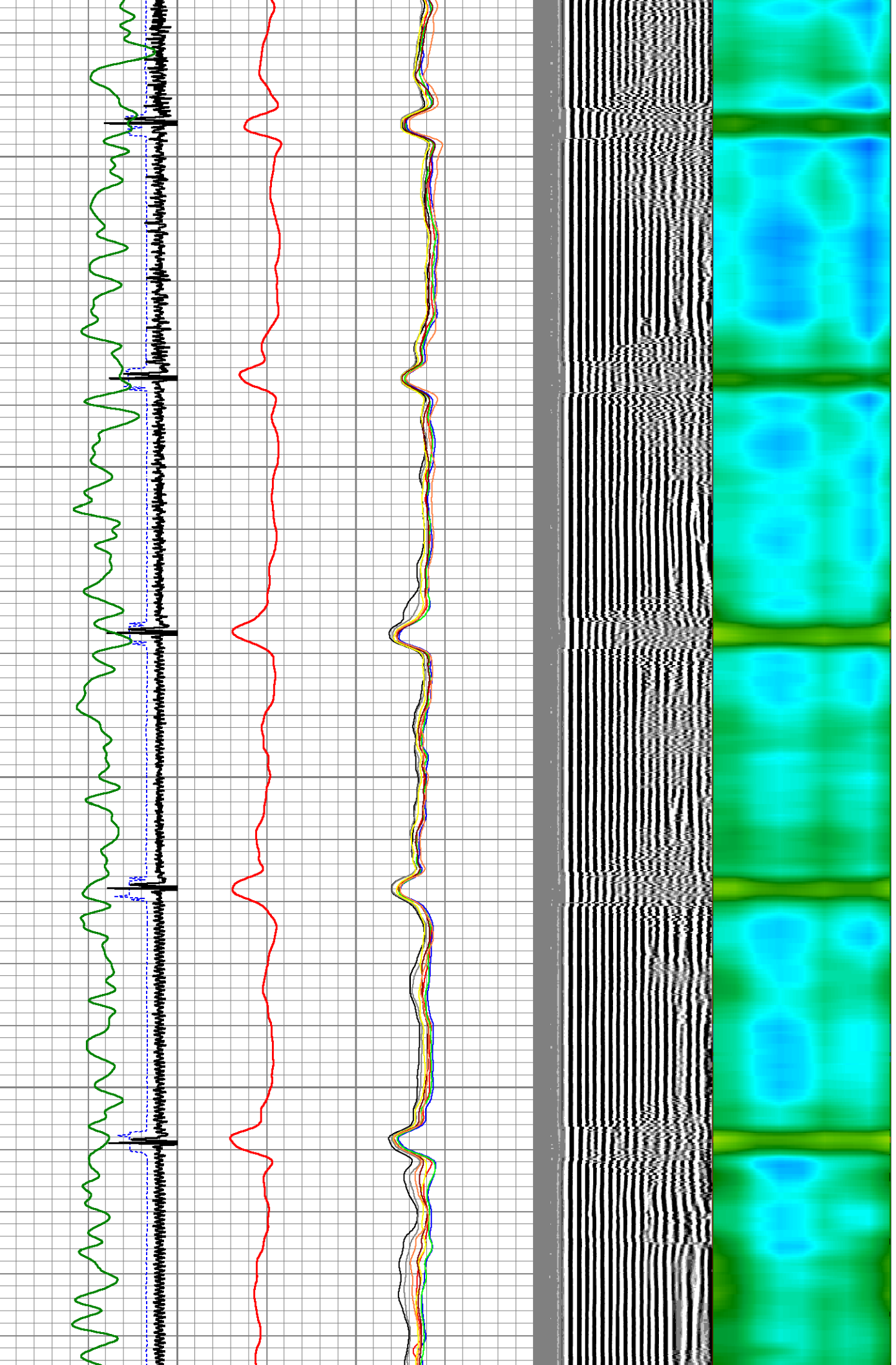

2600  
2650  
2700  
2750  
2800

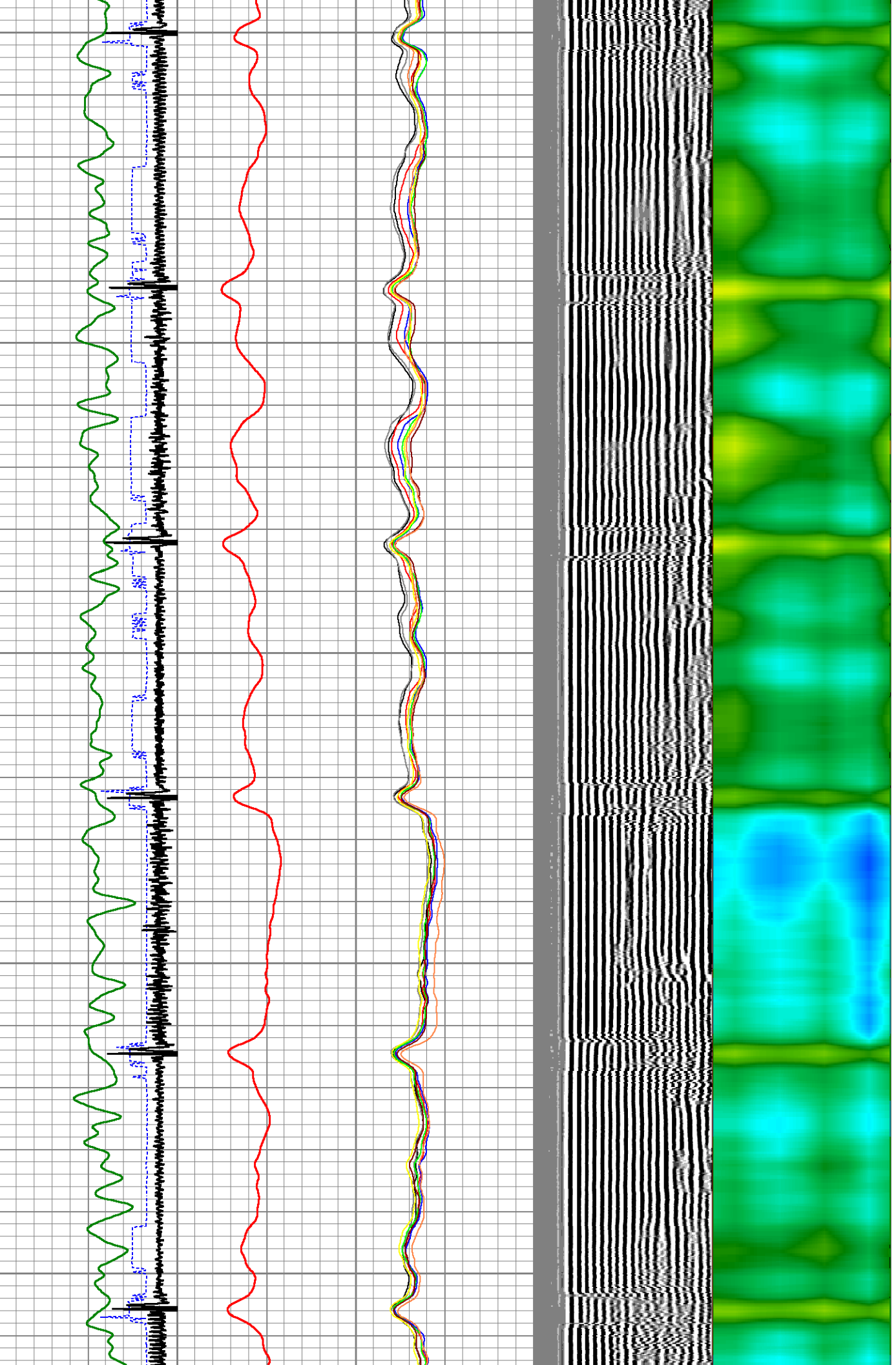

2850

2900

2950

3000

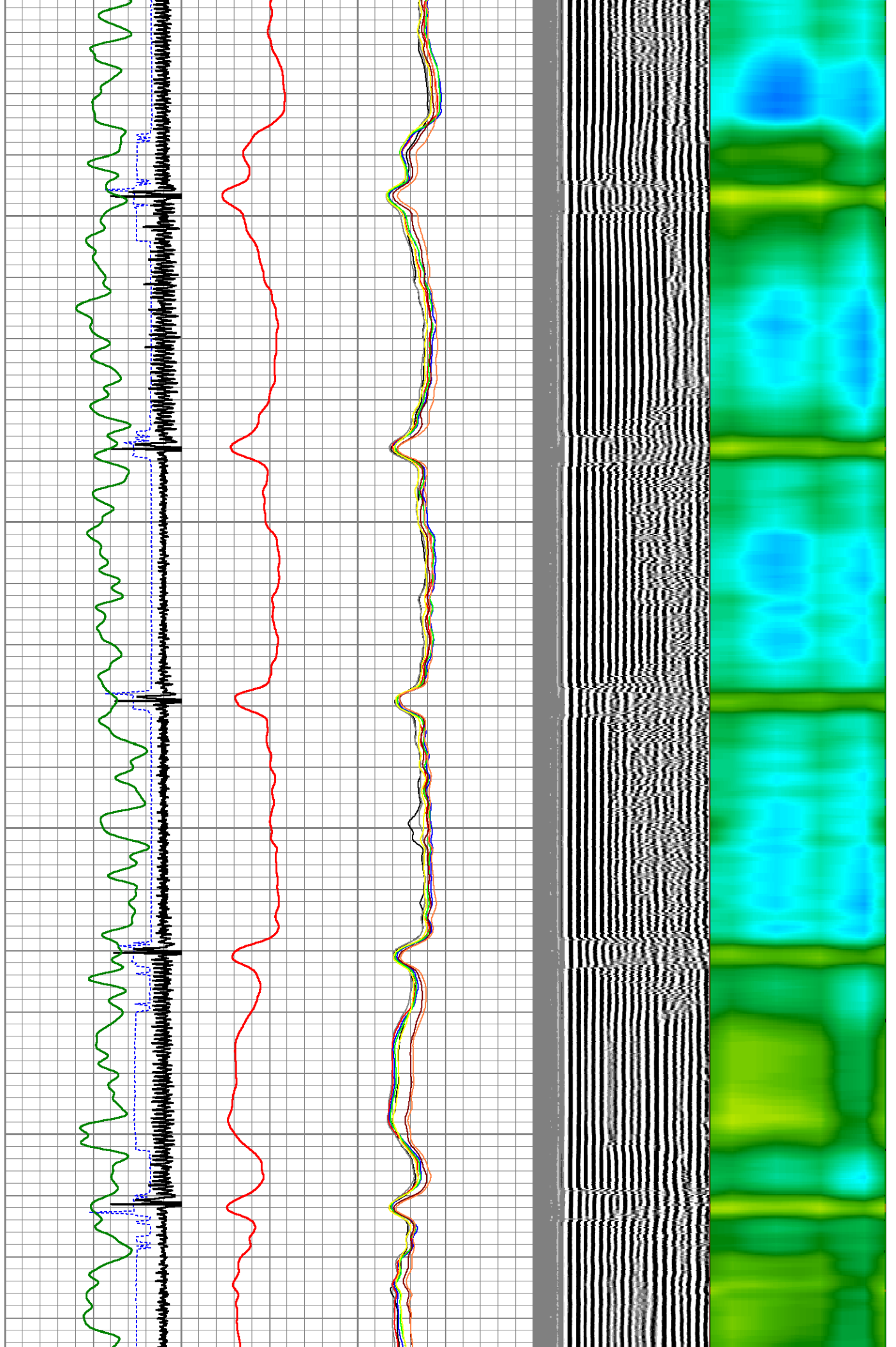

3050  
3100  
3150  
3200  
3250

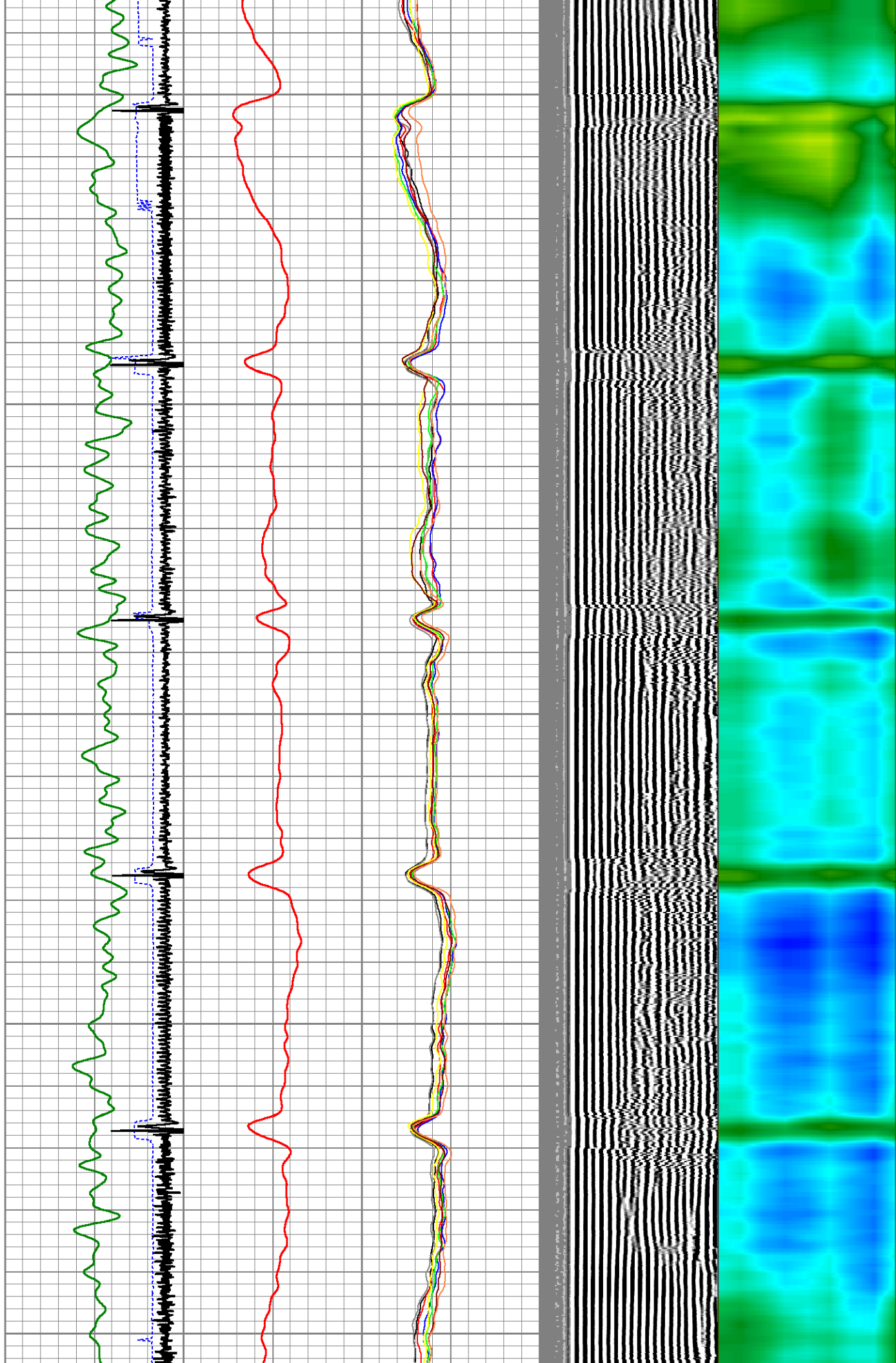

3300

3350

3400

3450

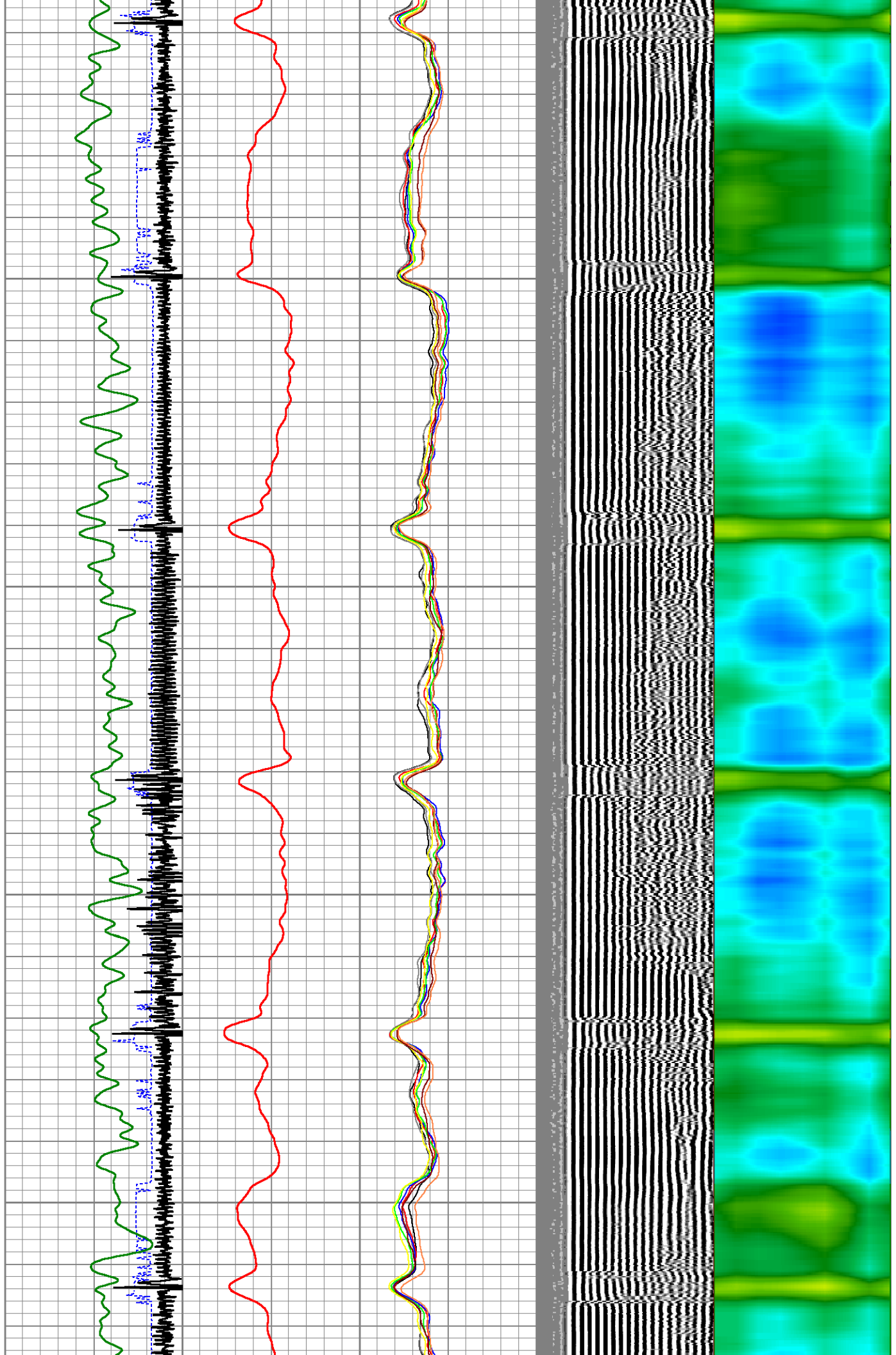

3500

3550

3600

3650

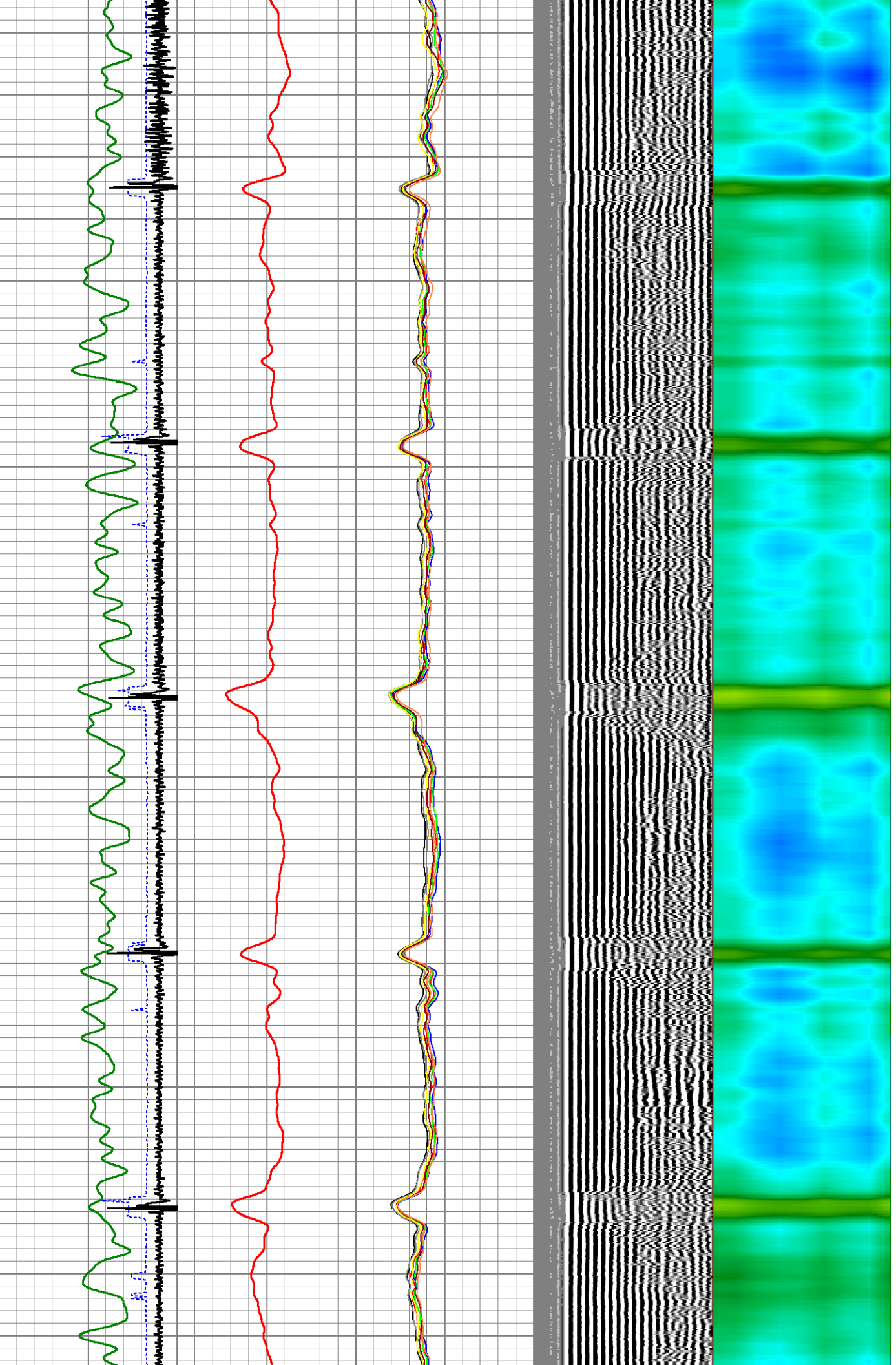

3700

3750

3800

3850

3900

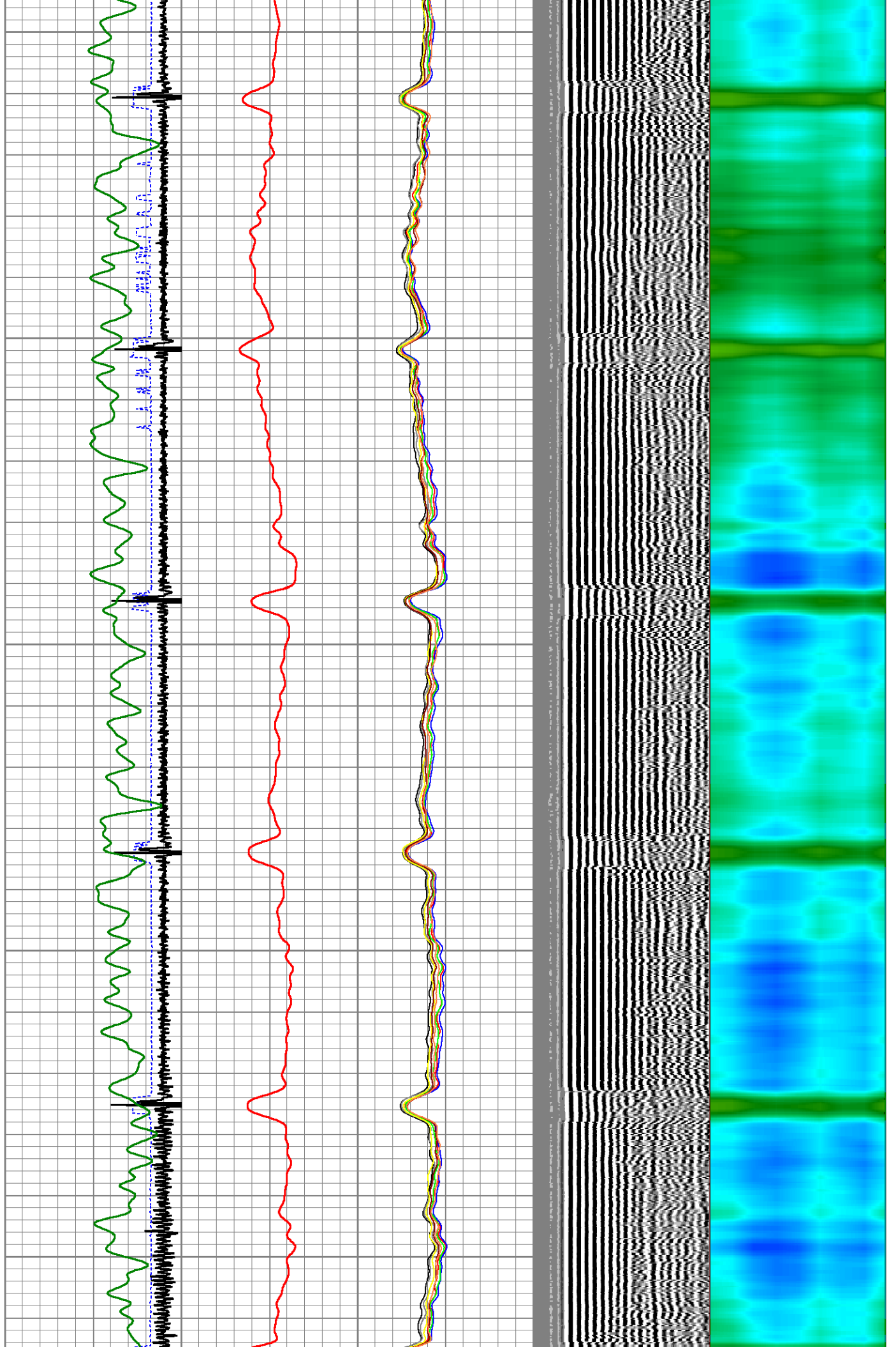

3950

4000

4050

4100

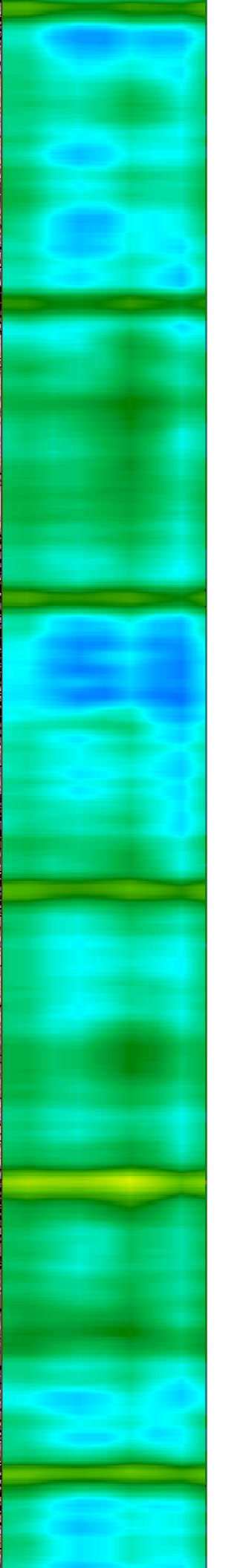
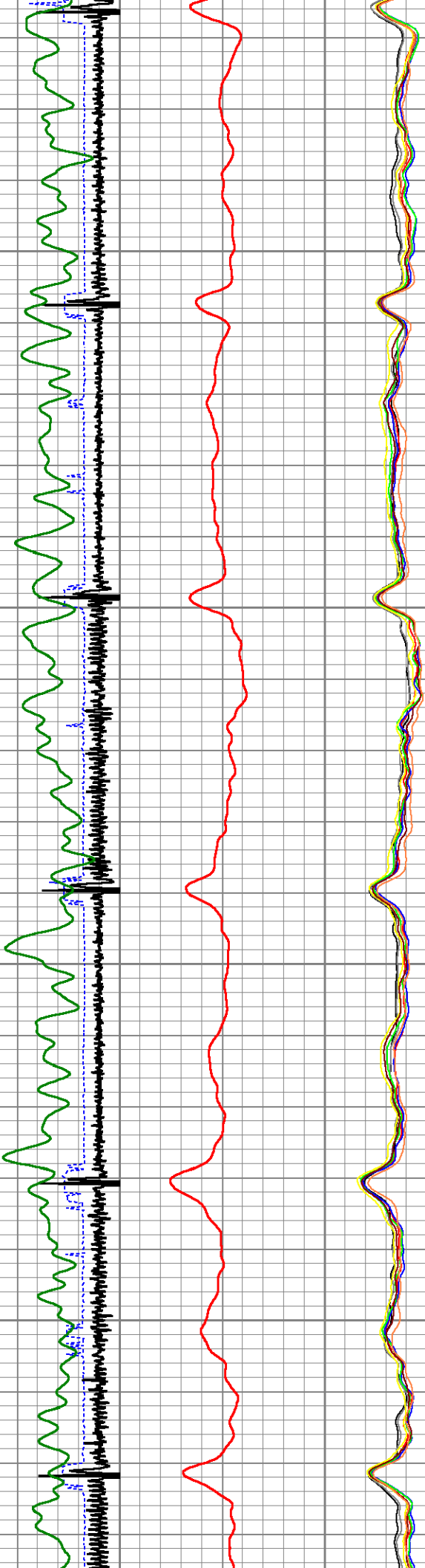

4150

4200

4250

4300

4350

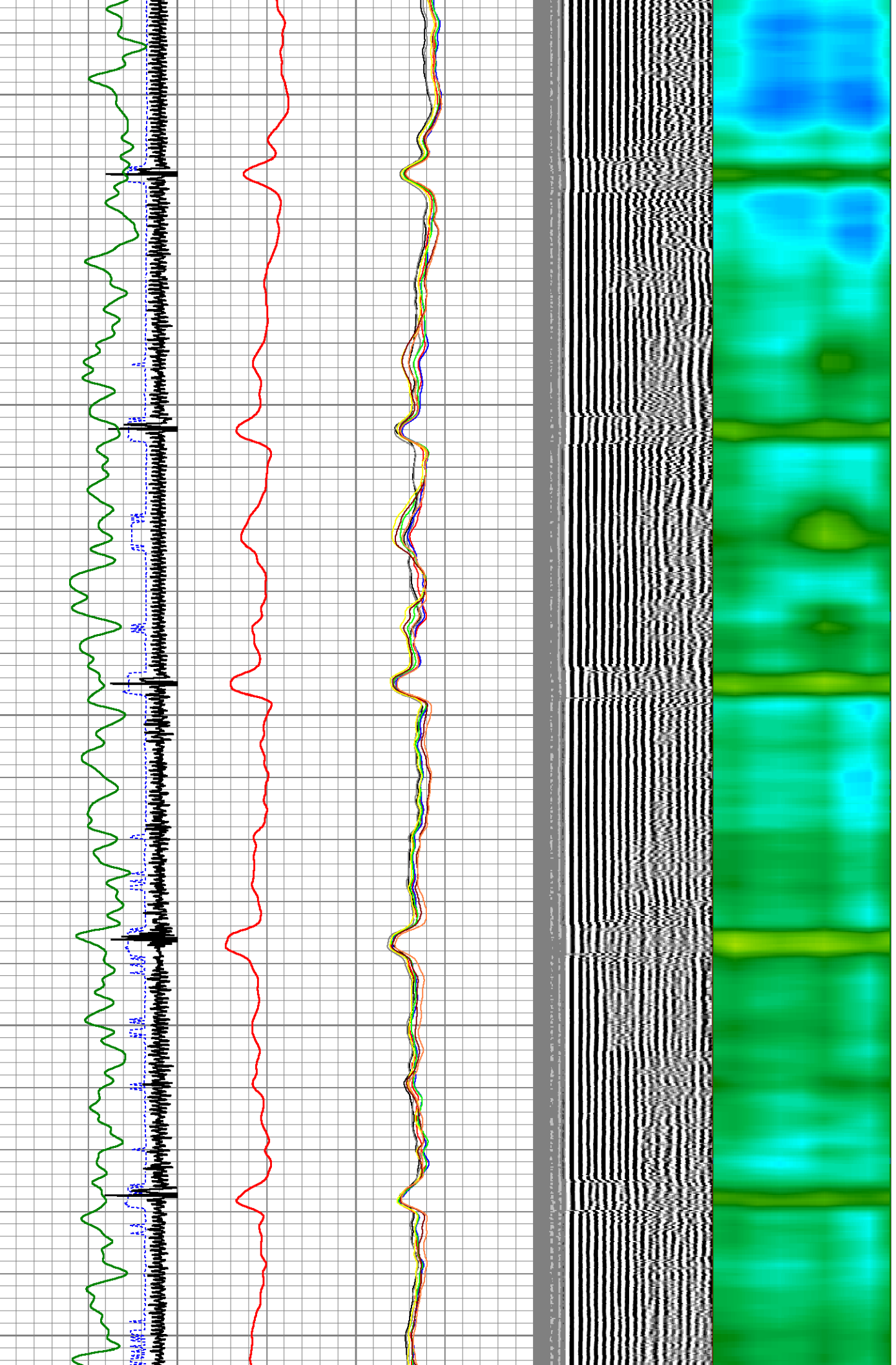

4400

4450

4500

4550

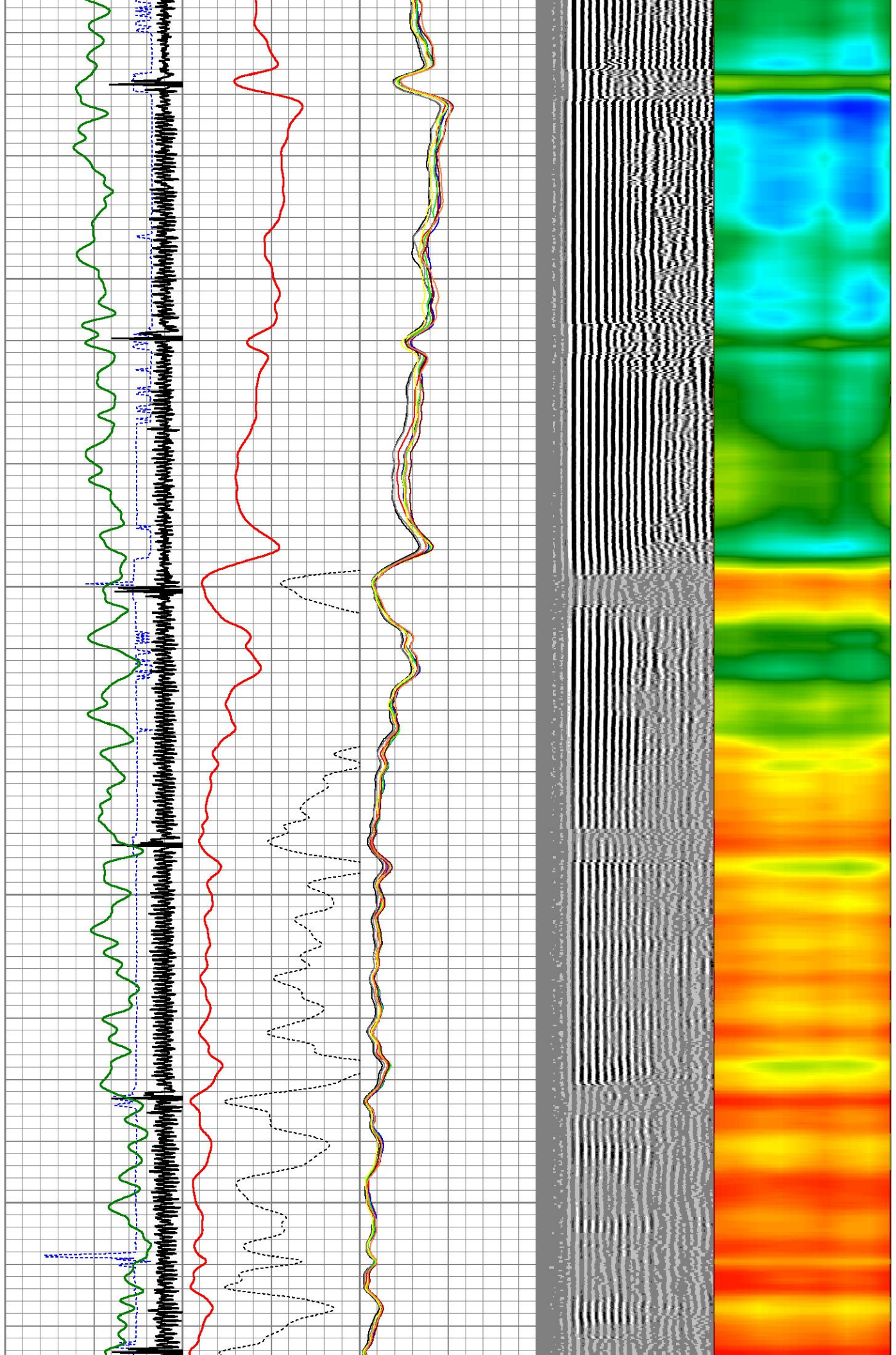

4600

4650

4700

4750

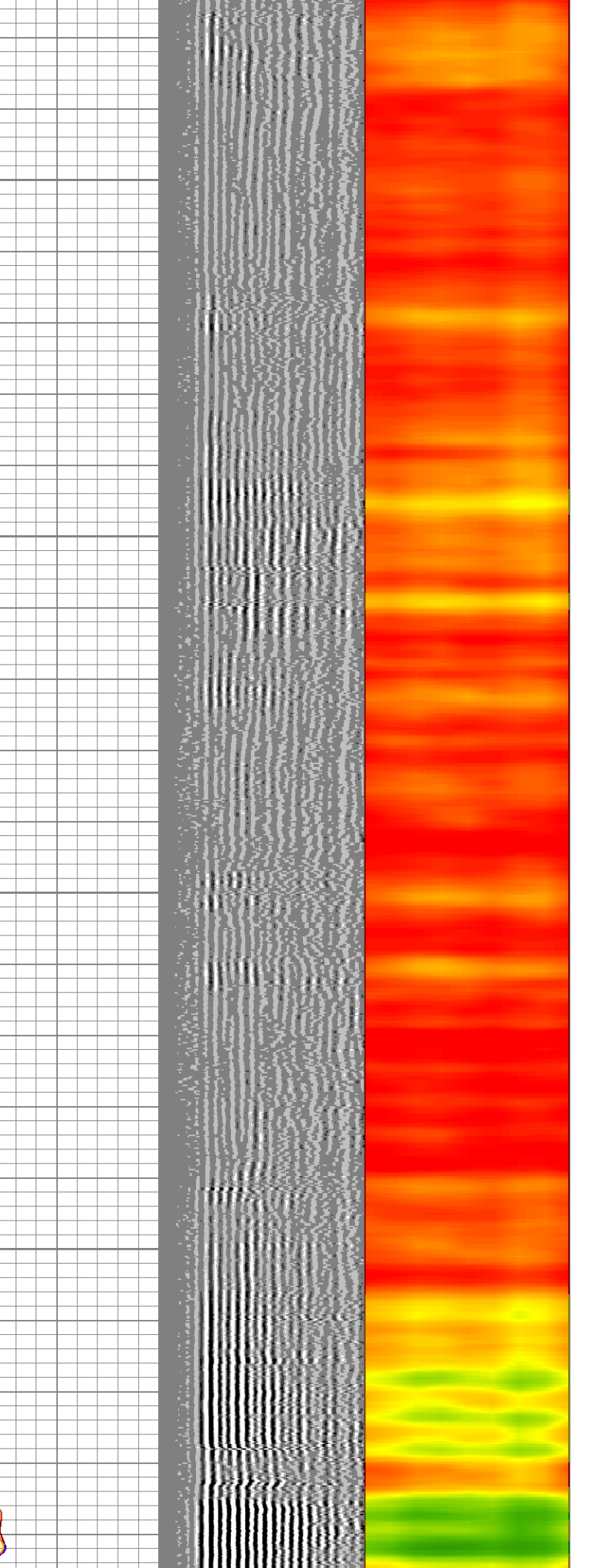
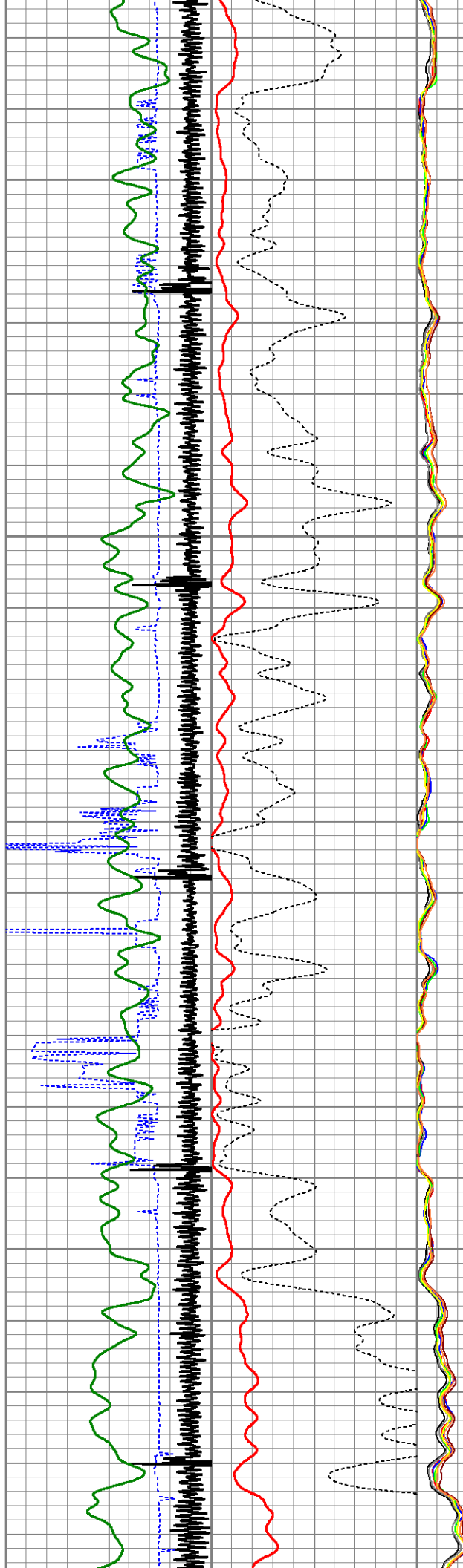

4800  
4850  
4900  
4950  
5000

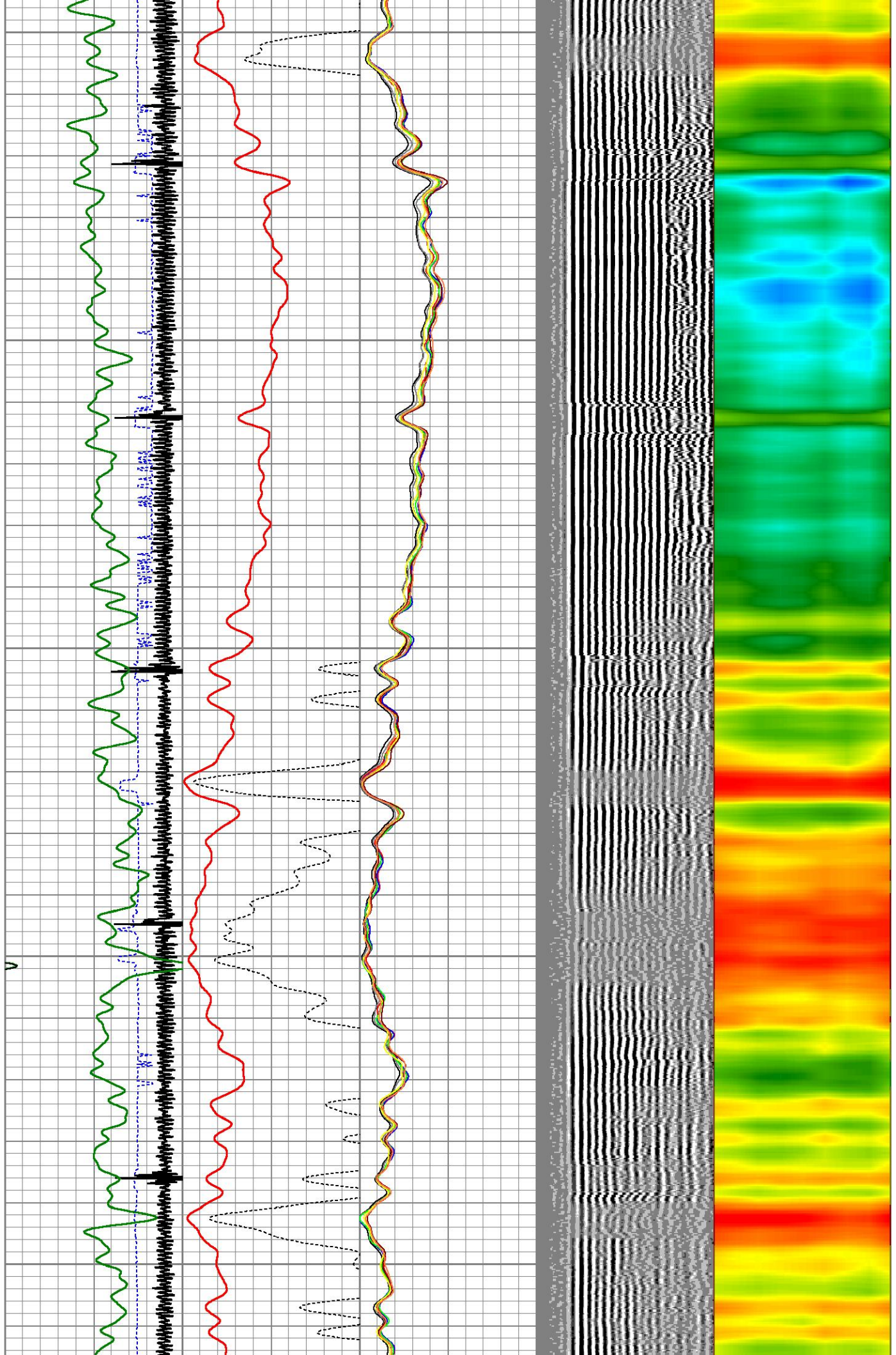

5050  
5100  
5150  
5200

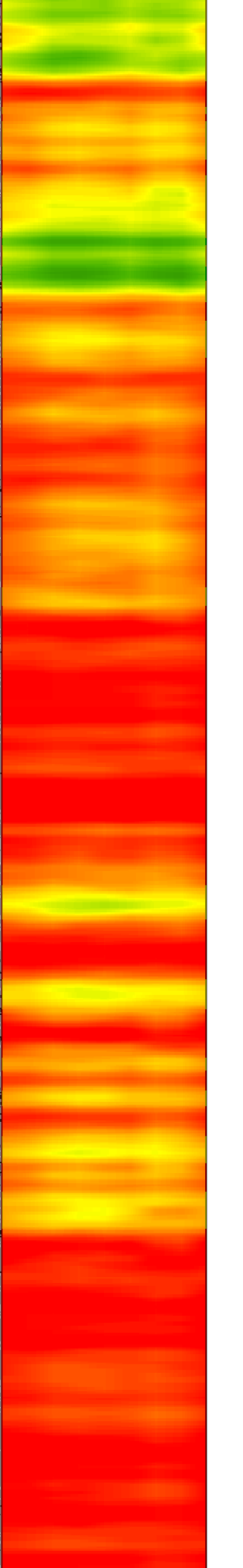
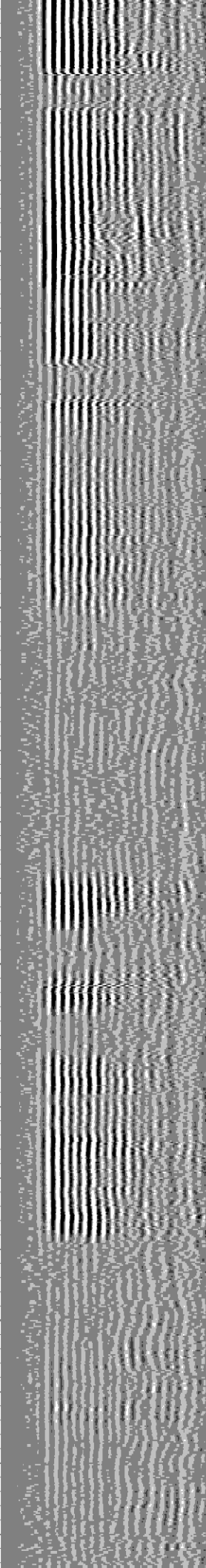
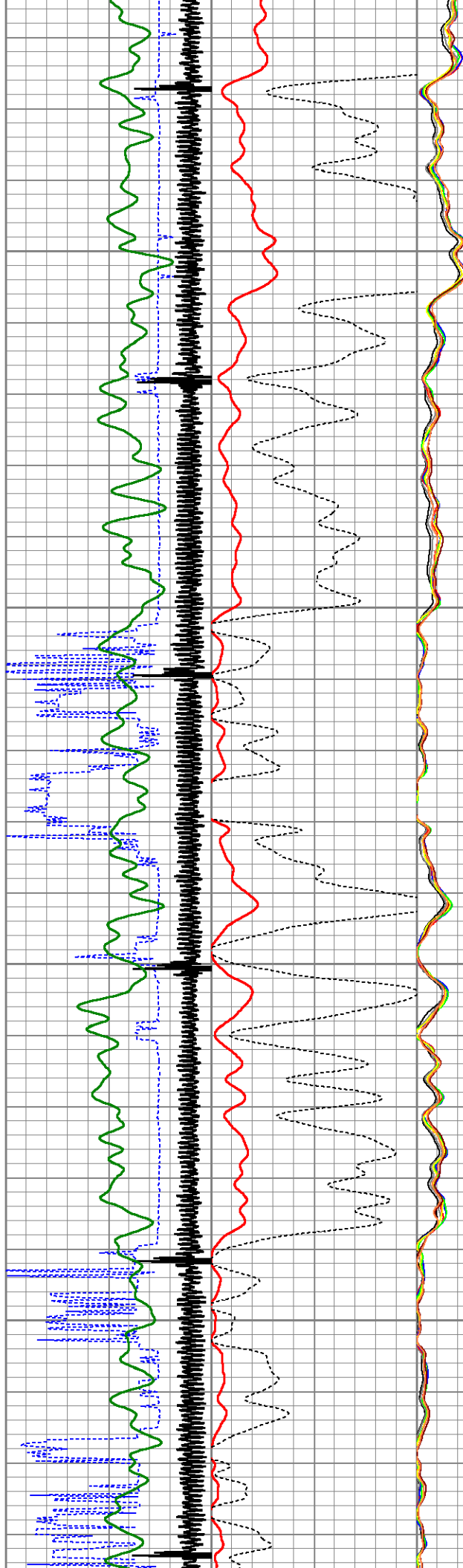

5250

5300

5350

5400

5450

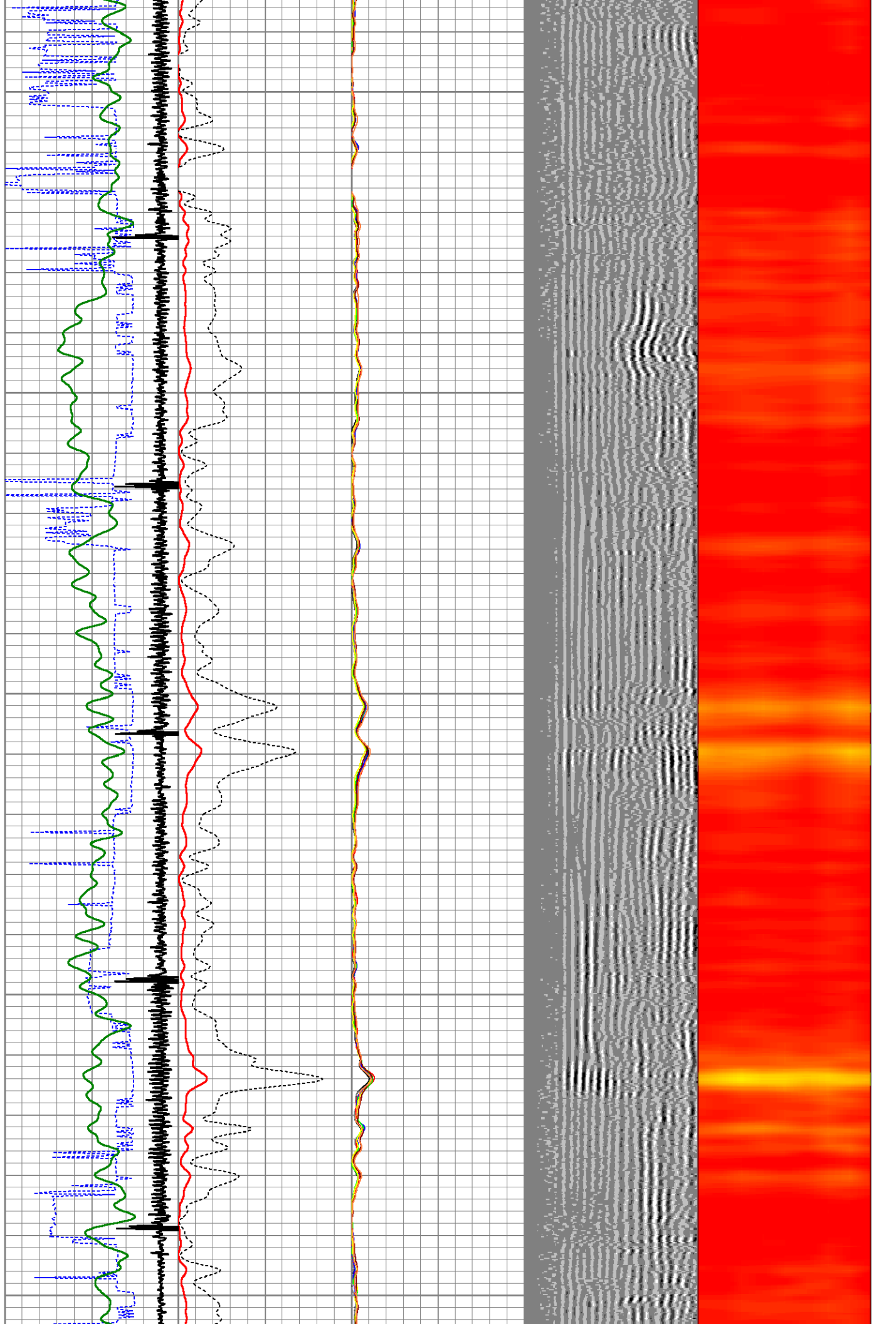

5500

5550

5600

5650

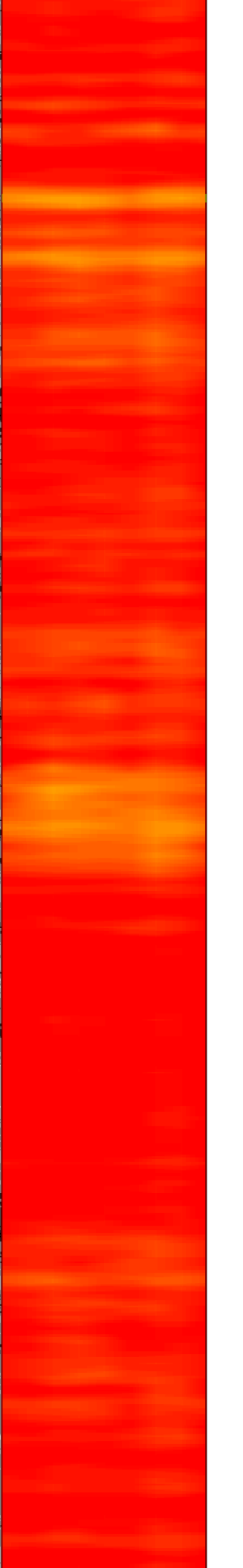
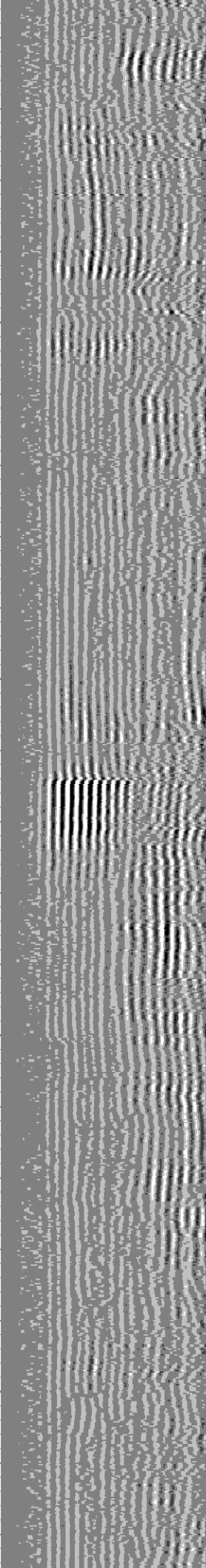
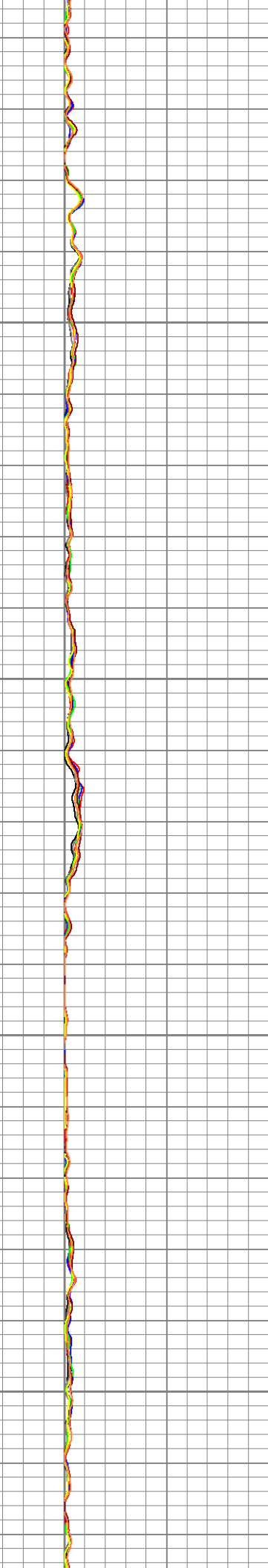
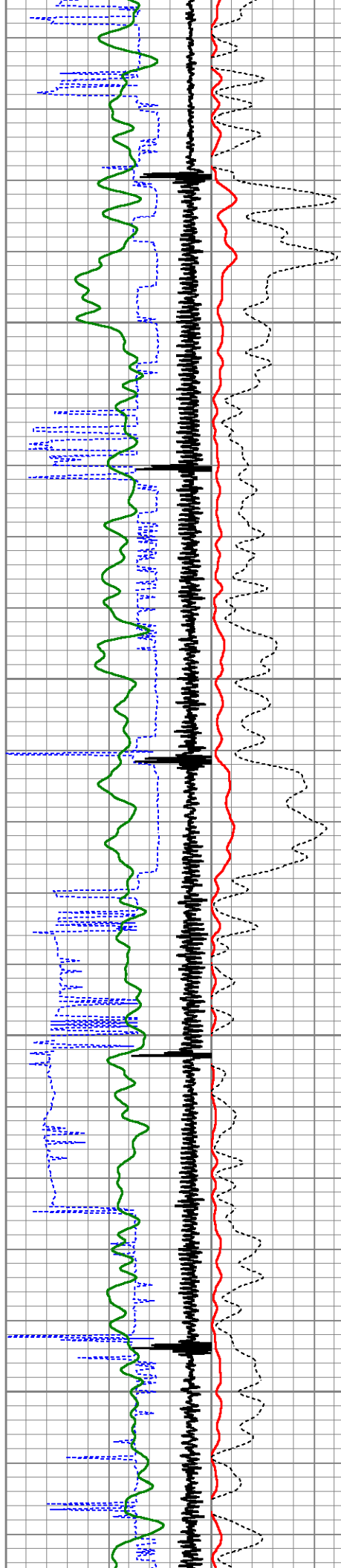

5700

5750

5800

5850

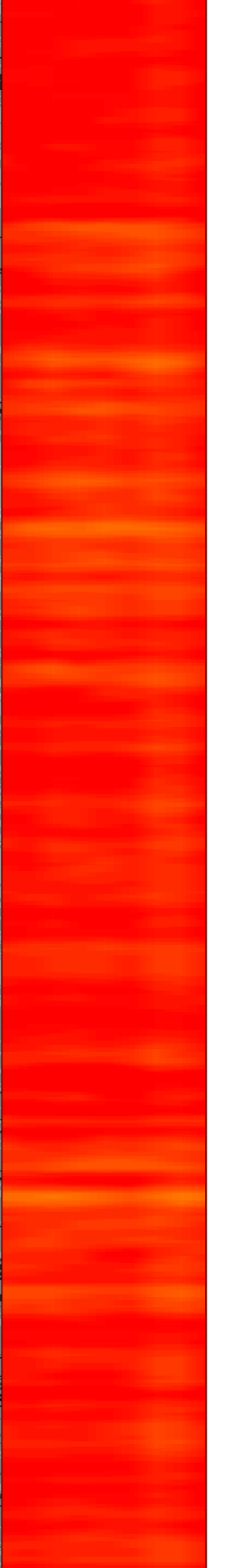
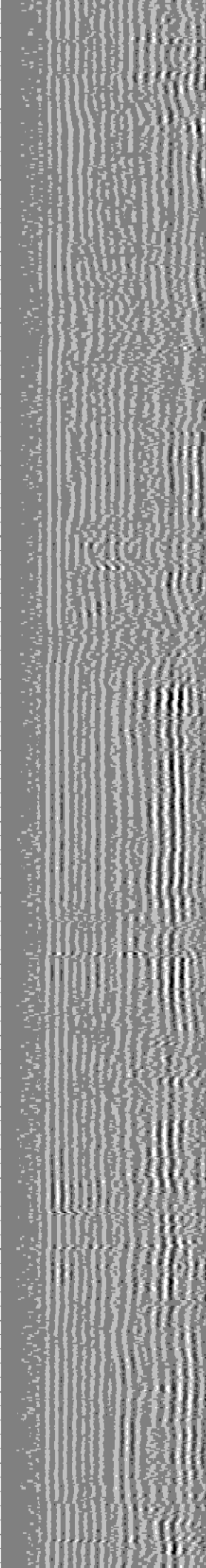
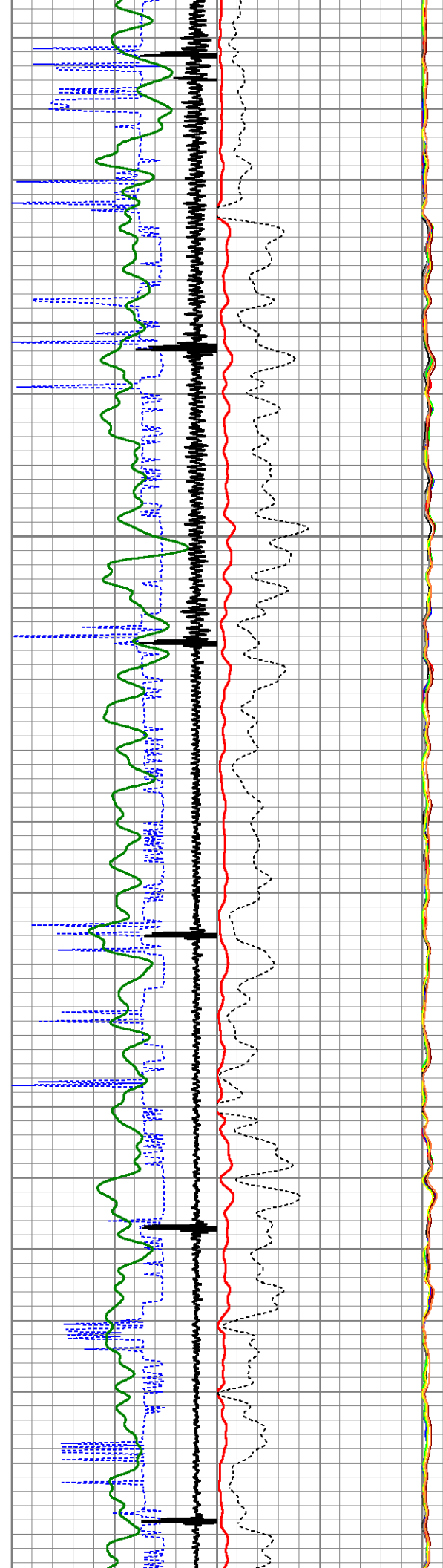

5900  
5950  
6000  
6050  
6100

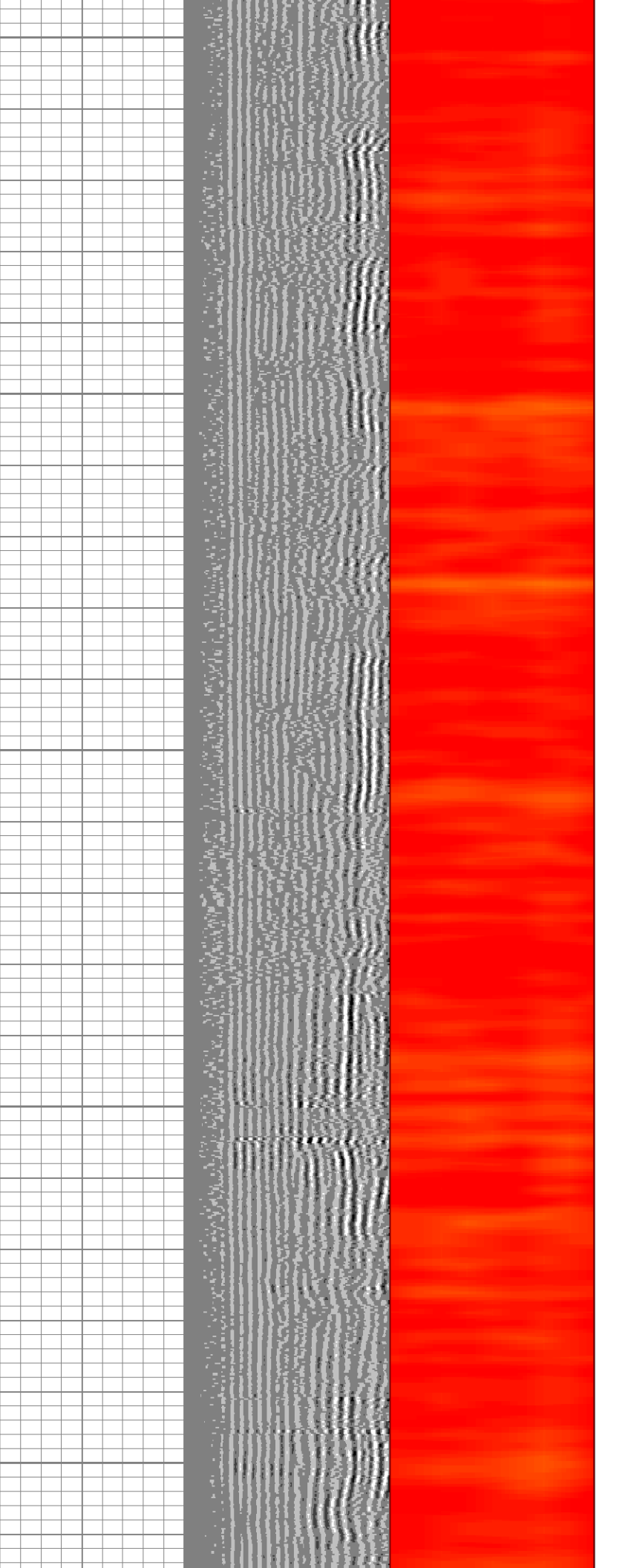
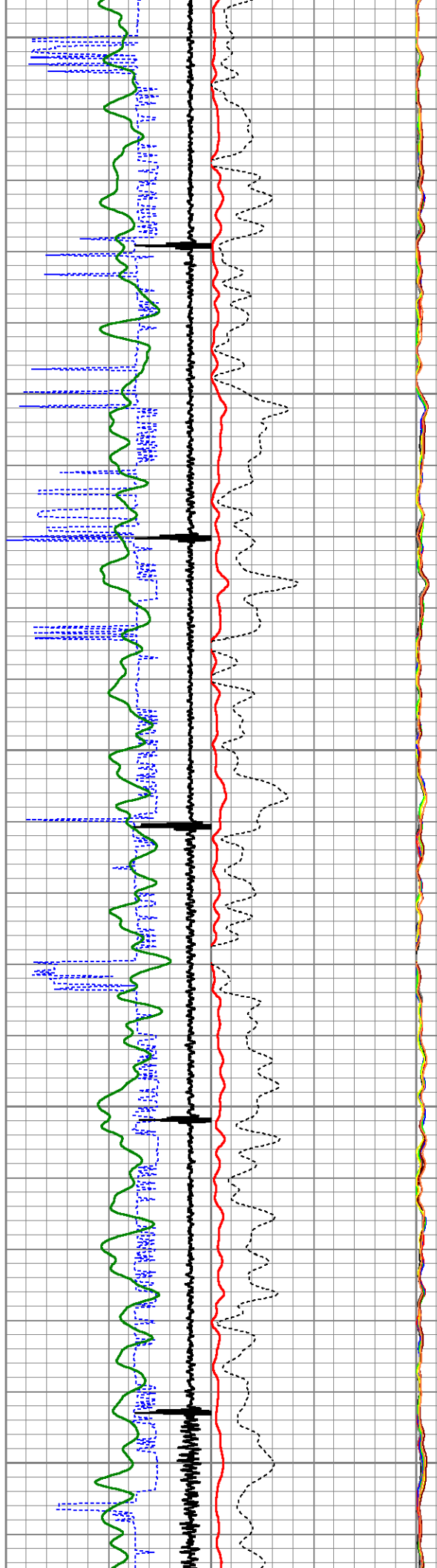

6150

6200

6250

6300

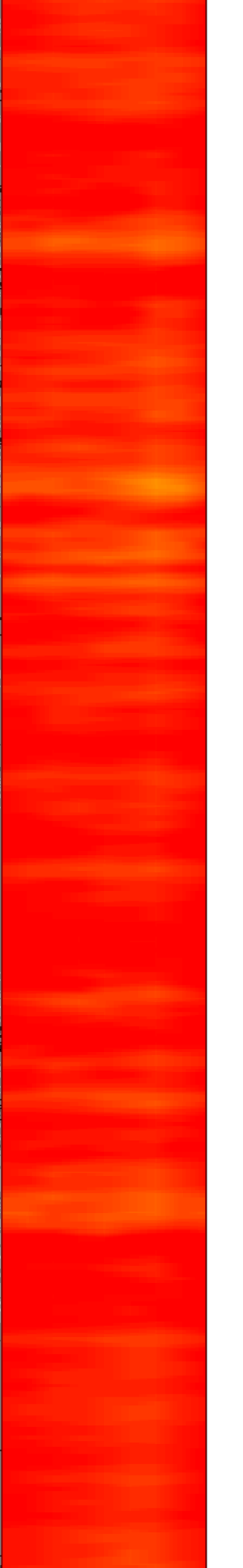
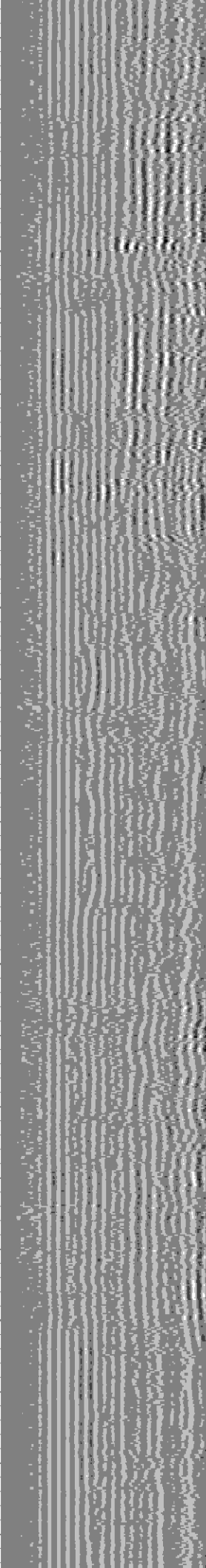
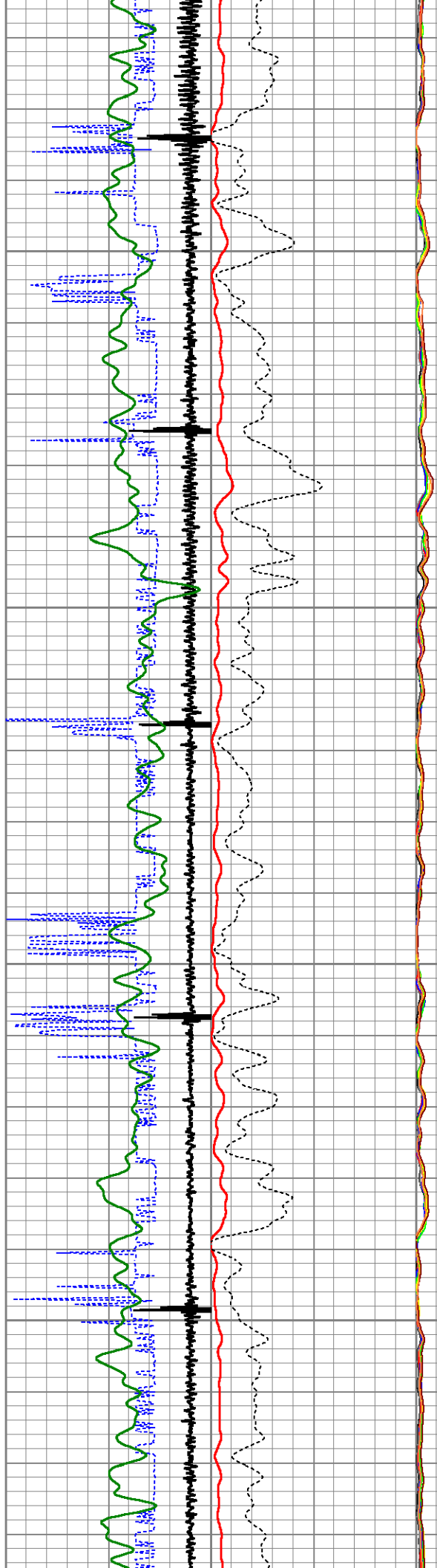

6350

6400

6450

6500

6550

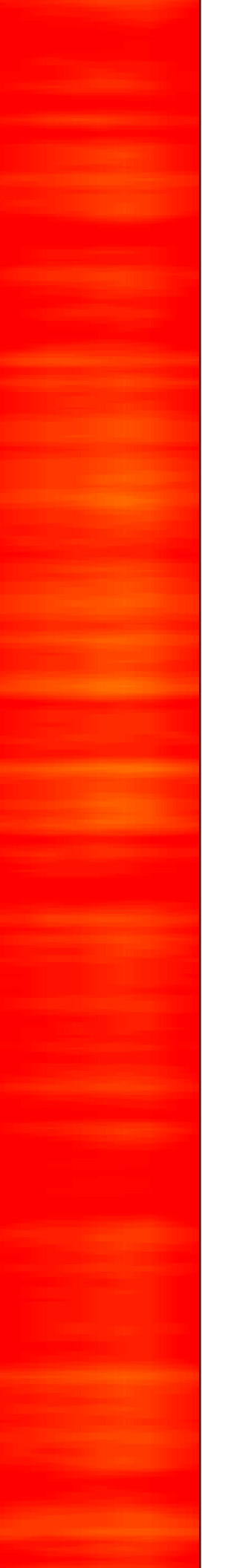
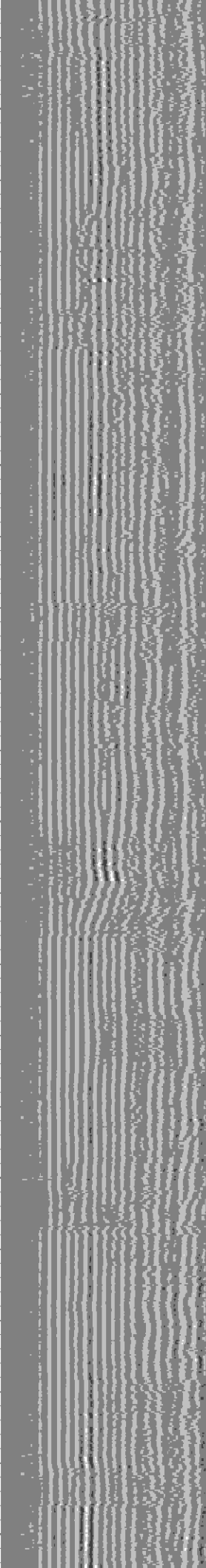
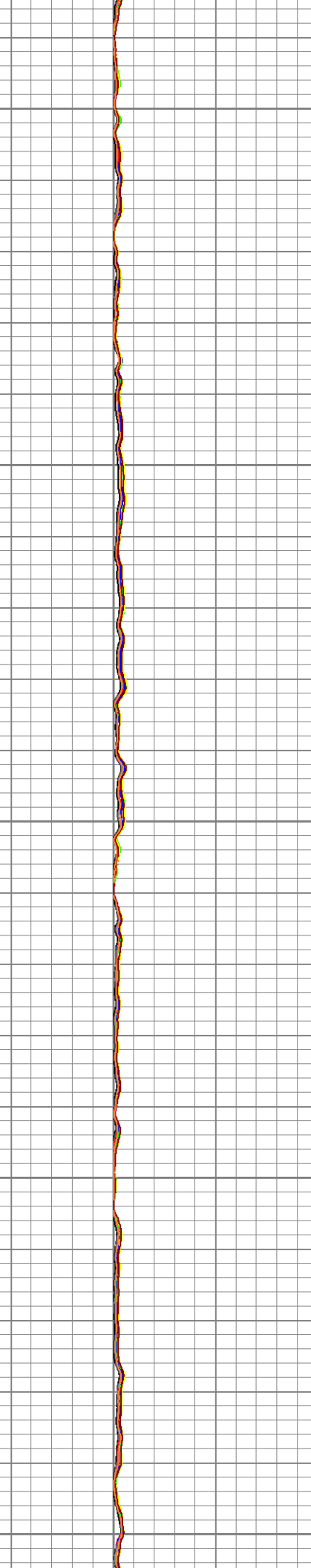
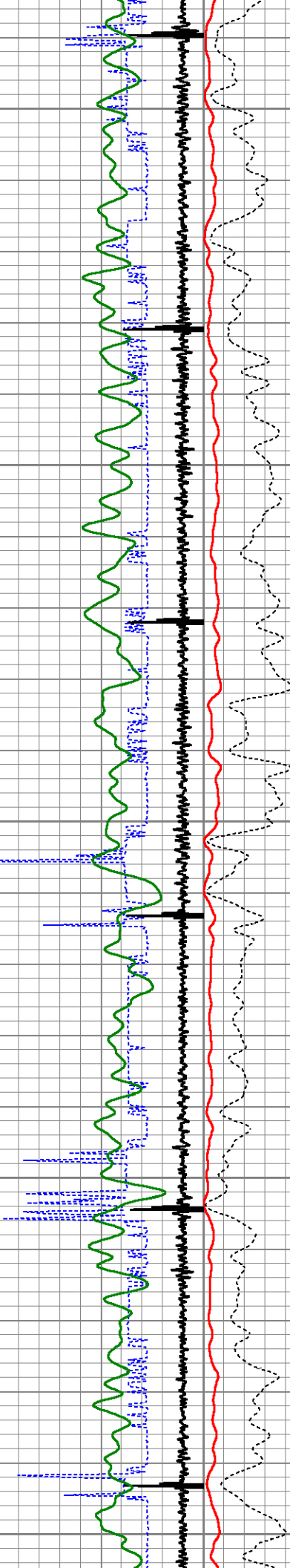

6600

6650

6700

6750

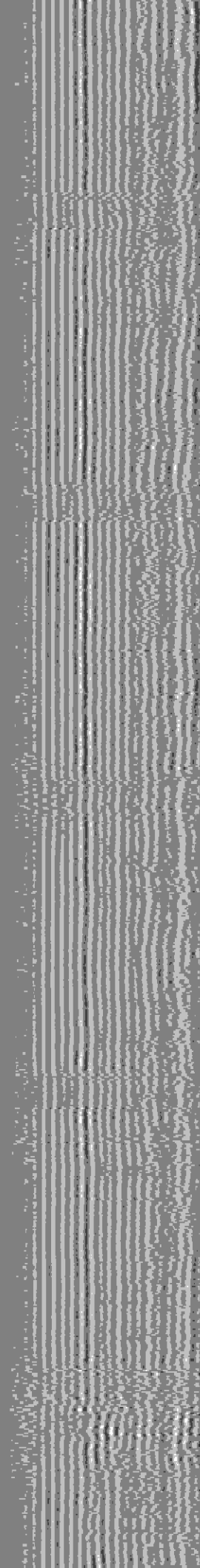
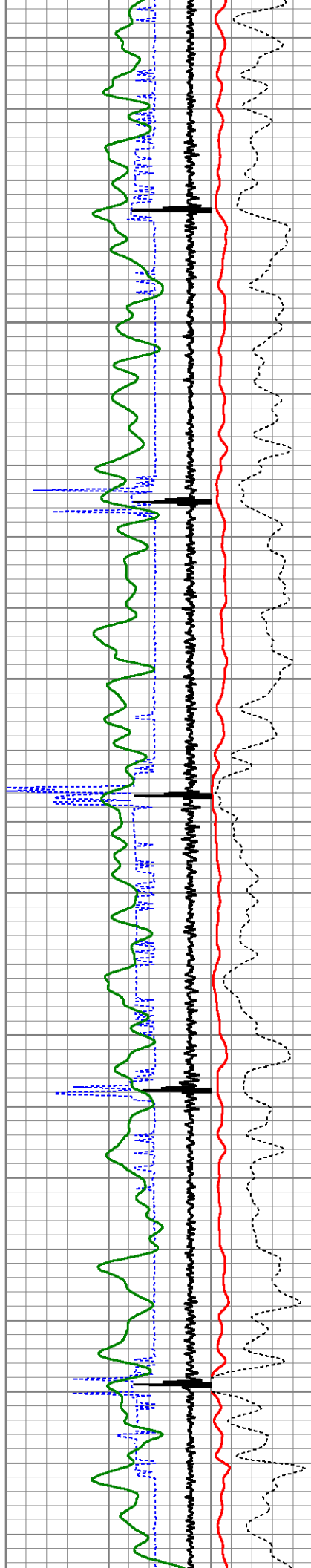

6800

6850

6900

6950

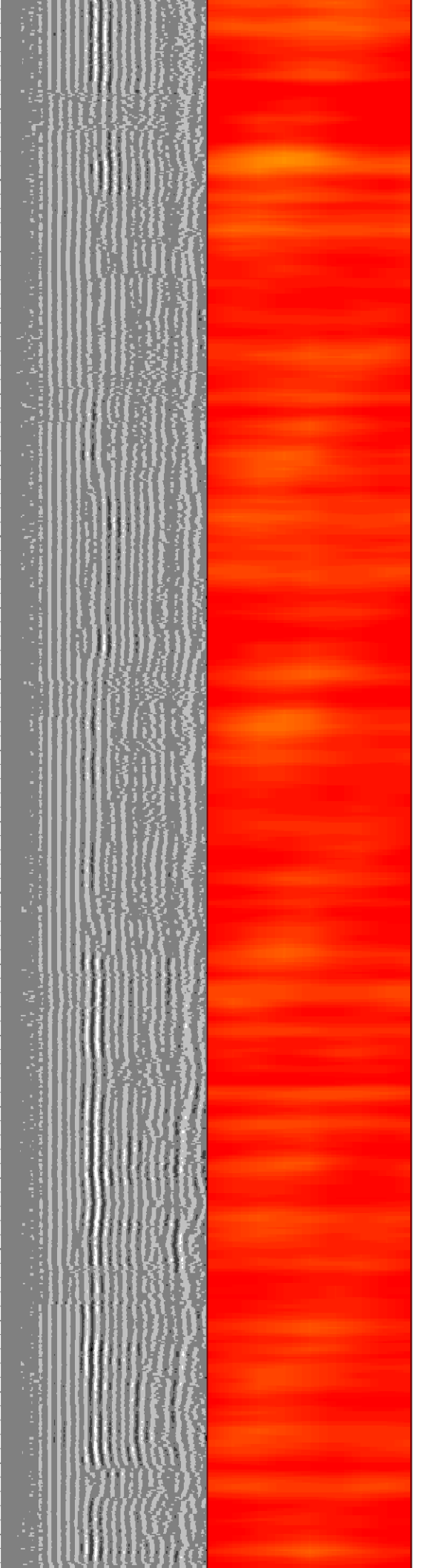
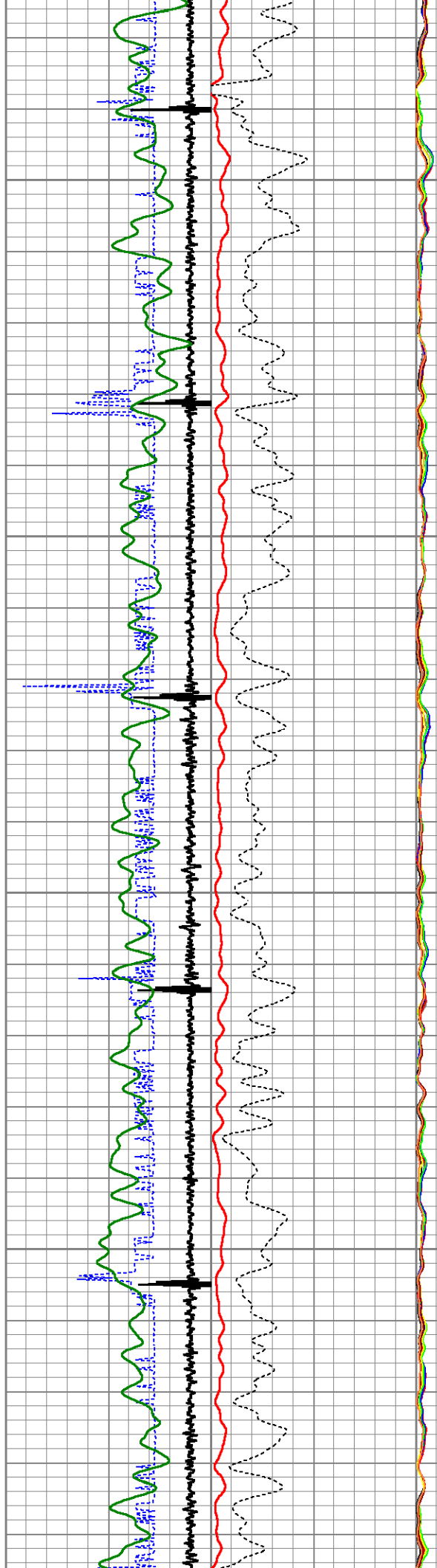

7000  
7050  
7100  
7150  
7200

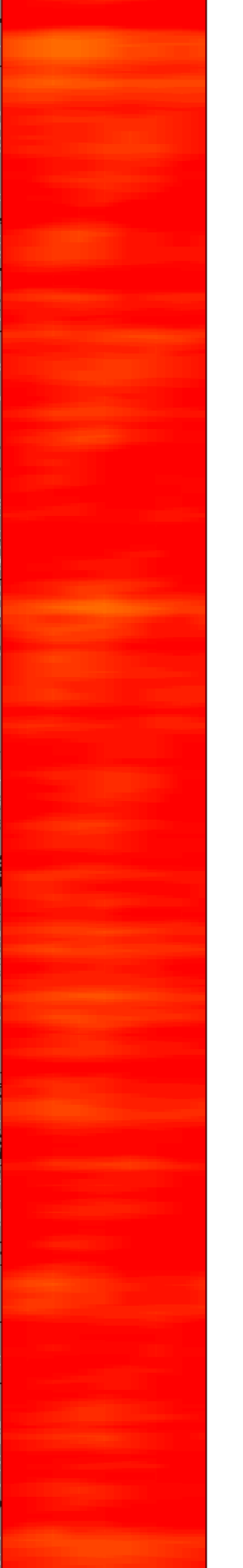
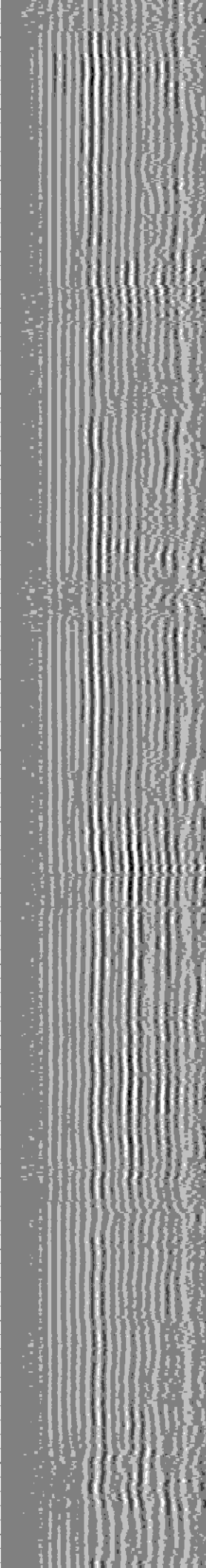
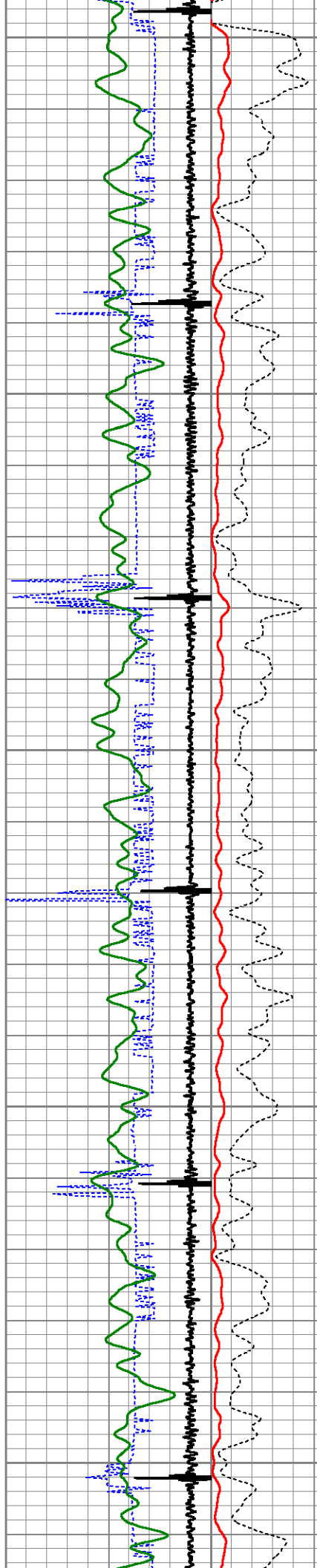

7250

7300

7350

7400

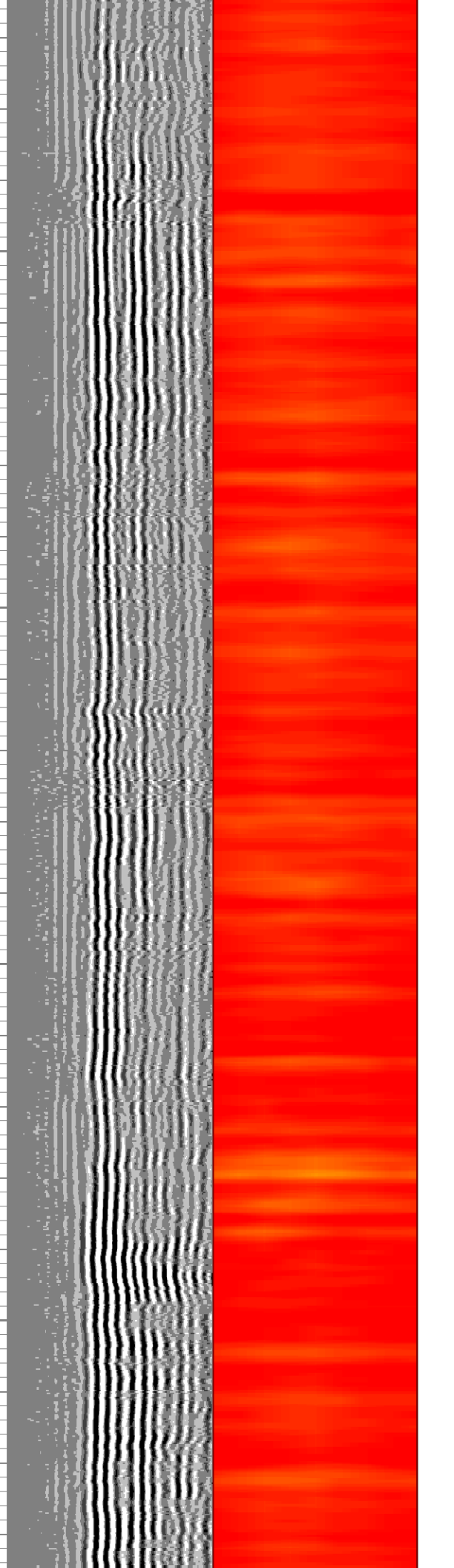
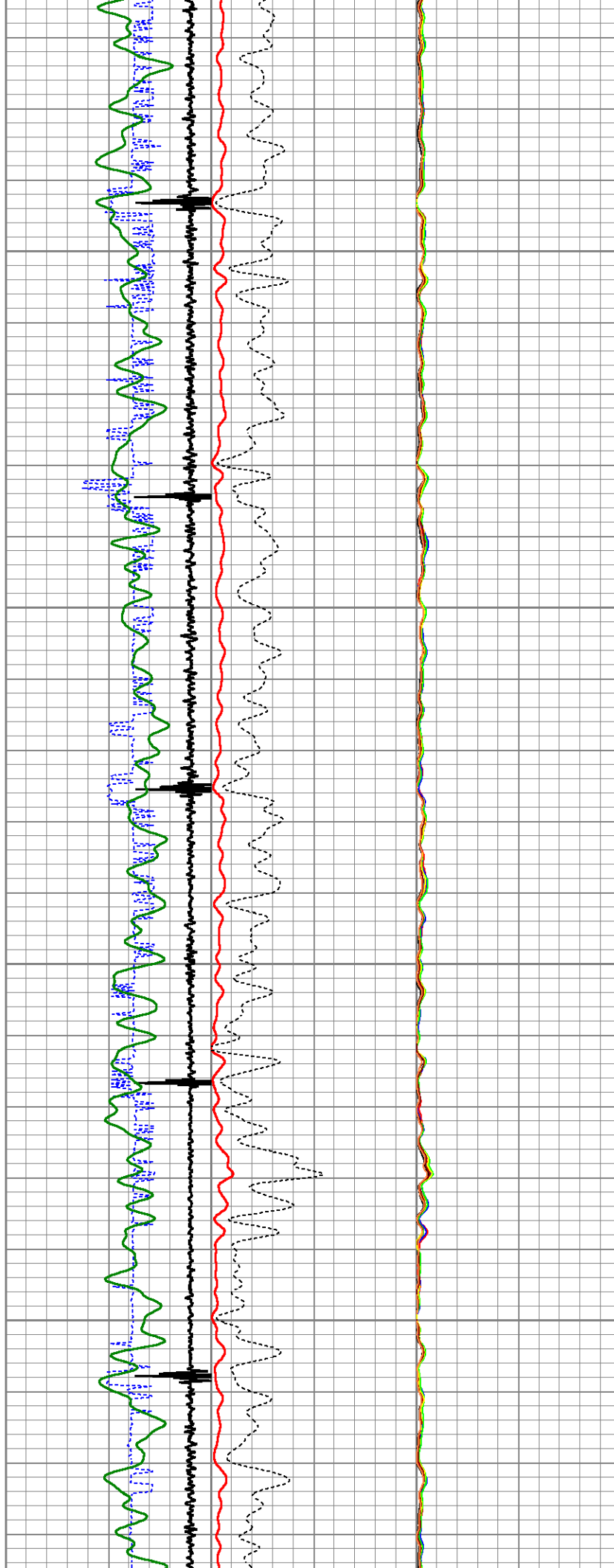

7450

7500

7550

7600

7650

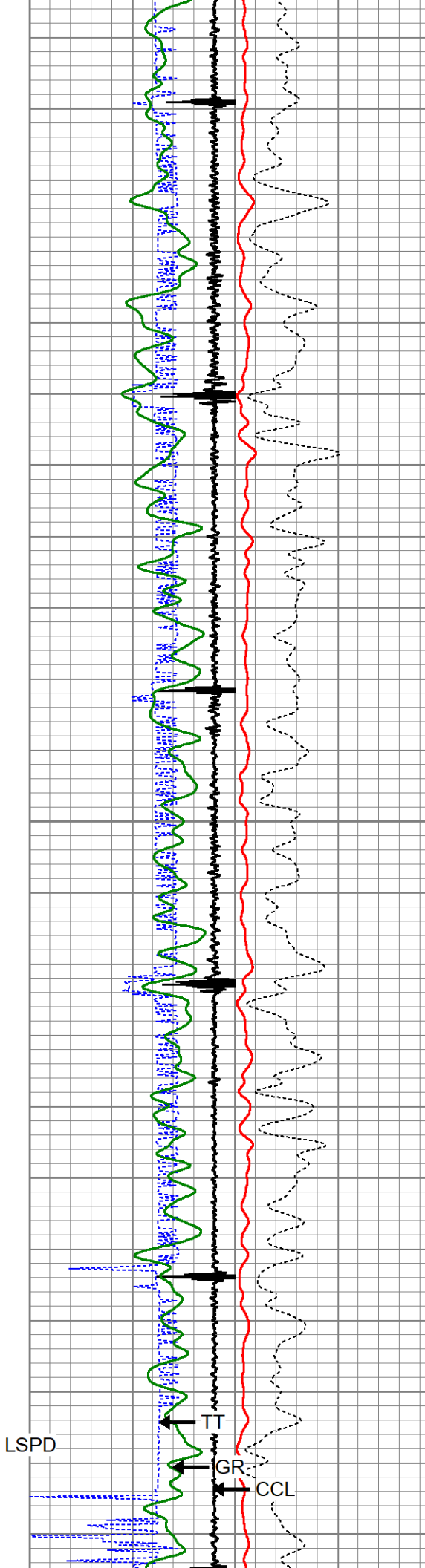

AMPS8  
AMPS7  
AMPS6

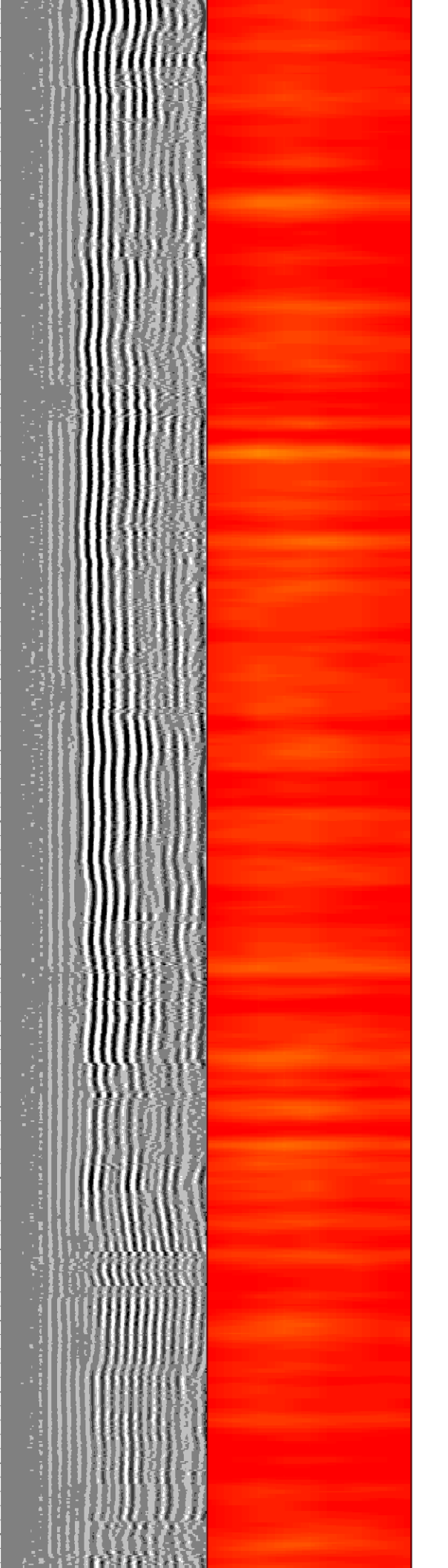

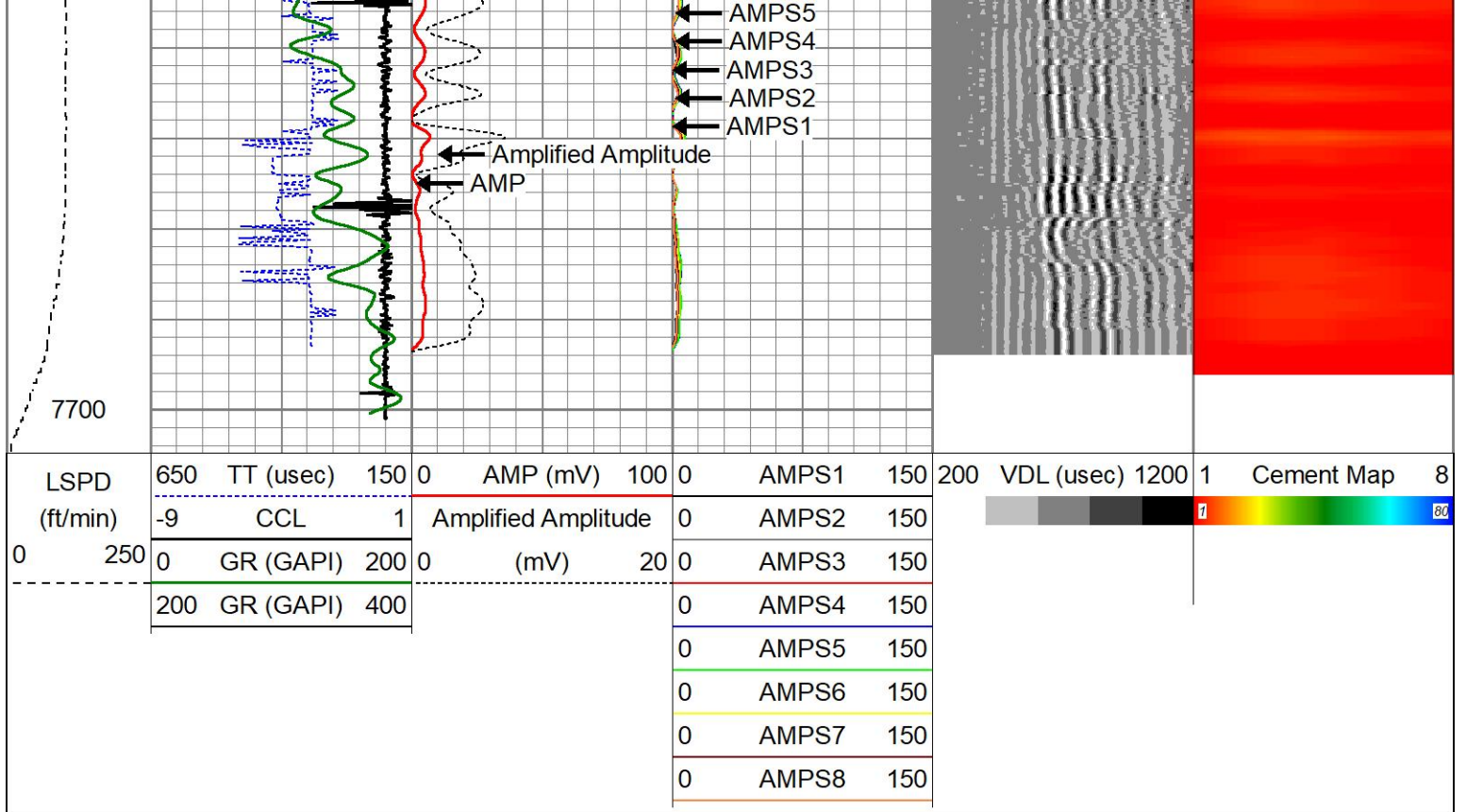

### Calibration Report

Database File east rinn 02-08-15 rbl .db  
 Dataset Pathname pass9  
 Dataset Creation Tue Jan 28 13:09:24 2025

### Gamma Ray Calibration Report

Serial Number: 27GRL10-XXXX  
 Tool Model: 27GRL10  
 Performed: (Not Performed)

Calibrator Value: 1.0 GAPI

Background Reading: 0.0 cps  
 Calibrator Reading: 1.0 cps

Sensitivity: 1.0000 GAPI/cps

### Segmented Cement Bond Log Calibration Report

Serial Number: Greeley Ext Temp  
 Tool Model: 27SBT10

Calibration Casing Diameter: 4.500 in  
 Calibration Depth: 1181.852 ft

### Master Calibration, performed (Derived):

|     | Raw (v) |       | Calibrated (mv) |        | Results |        |
|-----|---------|-------|-----------------|--------|---------|--------|
|     | Zero    | Cal   | Zero            | Cal    | Gain    | Offset |
| 3'  | 0.040   | 1.117 | 0.800           | 81.196 | 74.654  | -2.211 |
| CAL | -0.001  | 1.927 |                 |        |         |        |
| 5'  | 0.036   | 1.012 | 0.800           | 81.196 | 82.398  | -2.170 |
| SUM |         |       |                 |        |         |        |
| S1  | 0.052   | 1.117 | 0.000           | 81.196 | 76.270  | -3.974 |
| S2  | 0.015   | 1.000 | 0.000           | 81.196 | 78.210  | -3.511 |

|    |       |       |       |        |        |        |
|----|-------|-------|-------|--------|--------|--------|
| S2 | 0.045 | 1.068 | 0.000 | 81.196 | 79.348 | -3.541 |
| S3 | 0.038 | 1.057 | 0.000 | 81.196 | 79.690 | -3.006 |
| S4 | 0.042 | 1.104 | 0.000 | 81.196 | 76.418 | -3.174 |
| S5 | 0.045 | 1.138 | 0.000 | 81.196 | 74.295 | -3.340 |
| S6 | 0.054 | 1.226 | 0.000 | 81.196 | 69.290 | -3.762 |
| S7 | 0.050 | 1.271 | 0.000 | 81.196 | 66.525 | -3.326 |
| S8 | 0.049 | 1.176 | 0.000 | 81.196 | 72.073 | -3.564 |

Internal Reference Calibration, performed (Not Performed):

|     | Raw (v) |       | Calibrated (v) |       | Results |        |
|-----|---------|-------|----------------|-------|---------|--------|
|     | Zero    | Cal   | Zero           | Cal   | Gain    | Offset |
| CAL | 0.000   | 0.000 | -0.001         | 1.927 | 1.000   | 0.000  |

Air Zero Calibration, performed Fri Jun 21 08:12:39 2024:

|     | Raw (v) |  | Calibrated (v) |  | Results |  |
|-----|---------|--|----------------|--|---------|--|
|     | Zero    |  | Zero           |  | Offset  |  |
| 3'  | 0.000   |  | 0.000          |  | 0.000   |  |
| 5'  | 0.000   |  | 0.000          |  | 0.000   |  |
| SUM |         |  |                |  |         |  |
| S1  | 0.000   |  | 0.000          |  | 0.000   |  |
| S2  | 0.000   |  | 0.000          |  | 0.000   |  |
| S3  | 0.000   |  | 0.000          |  | 0.000   |  |
| S4  | 0.000   |  | 0.000          |  | 0.000   |  |
| S5  | 0.000   |  | 0.000          |  | 0.000   |  |
| S6  | 0.000   |  | 0.000          |  | 0.000   |  |
| S7  | 0.000   |  | 0.000          |  | 0.000   |  |
| S8  | 0.000   |  | 0.000          |  | 0.000   |  |



|         |                    |                |
|---------|--------------------|----------------|
| Company | CIVITAS RESOURCES  |                |
| Well    | EAST RINN 02-08-15 |                |
| Field   | WATTENBERG         |                |
| County  | WELD               |                |
| State   | COLORADO           | Country U.S.A. |