

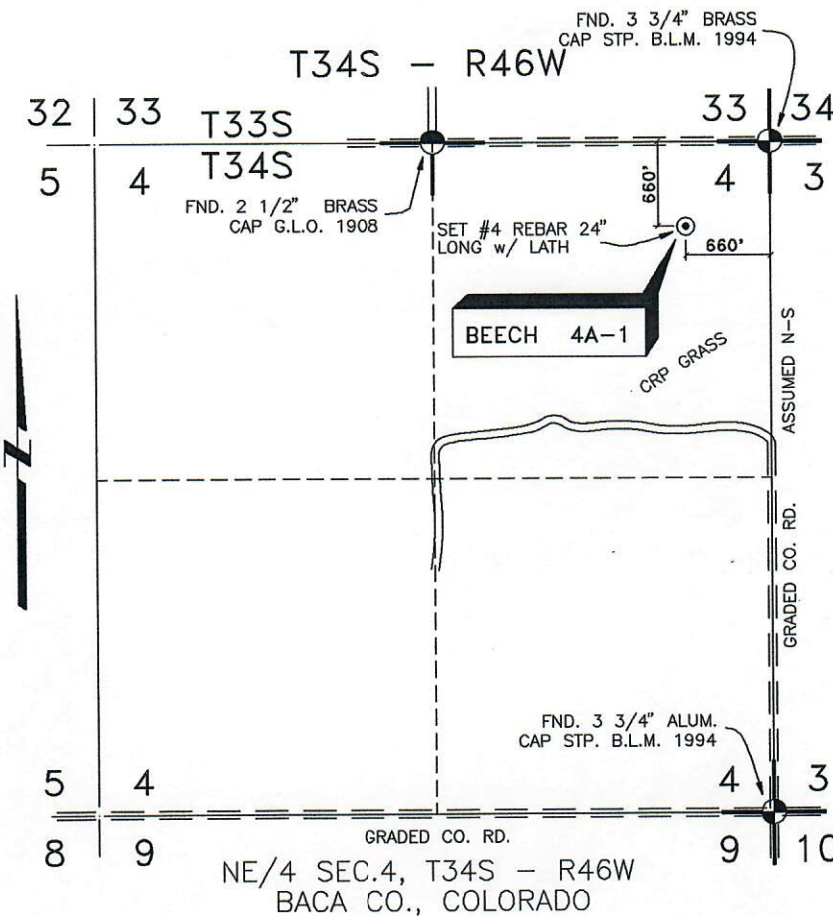

SCANNED



DATE 3/9/95  
 OPERATOR DRW OPERATING COMPANY  
 WELL NAME BEECH 4A-1  
 LOCATION NE/4 SEC.4, T34S - R46W  
 FOOTAGES & RELATIONS 660 F E L  
   660 F N L  
 ELEVATION 4365.77'  
 AUTHORIZED BY DOUG WOOD

CROP CRP GRASS  
 WATER WELL \_\_\_\_\_  
 CITY WATER \_\_\_\_\_  
 AIRPORT \_\_\_\_\_

DRIVING DIRECTIONS USED TO STAKE  
 WELL FROM KNOWN LANDMARK OR CITY  
 FROM: AT HIGHWAY 287 & COUNTY ROAD  
A INTERSECTION IN CAMPO. GO  
WEST 1 MILE, NORTH 3/4 MILE,  
WEST 660 FEET INTO.

NB

SURVEYOR'S CERTIFICATE:

I, Theodore V. Harder, Colorado Professional Land Surveyor No. 28271 do hereby  
 certify that this plat represents the results of a survey made on the  
 ground and is true and correct to the best of my knowledge.

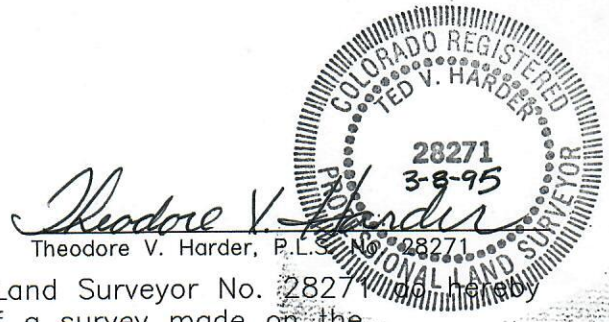

**DRW OPERATING COMPANY**  
 P.O. BOX 13886 DENVER CO, 80201 (303)629-1523

**HARDER AND ASSOCIATES**  
 P.O. BOX 518 ELKHART, KANSAS 67950 514 MORTON (316)697-2696

WELL LOCATION SURVEY  
 BEECH 4A-1 IN THE NE/4 SEC.4, T34S - R46W  
 BACA COUNTY, COLORADO

NO.	DWN.	REVISIONS	DATE

SCALE: 1" = 1500' DATE: 3/9/95

DRAWN: JLM CHECKED: TVH APPROVED: \_\_\_\_\_

FILE NO. \_\_\_\_\_