



Facility Closure Investigation and Environmental Summary

Reichert 09-05 Wellhead

ECMC Remediation Project #34125

Weld County, Colorado

Attachments:

Figure 1 – General Location Map

Figure 2 – Wellhead Soil Sample and Field Screening Locations

Table 1 – Soil Sample and Field Screening Location Information

Table 2 – Soil Analytical Results Summary Table – Volatile Organics

Table 3 – Soil Analytical Results Summary Table – PAHs

Table 4 – Soil Analytical Results Summary Table – Soil Suitability

Table 5 – Soil Analytical Results Summary Table – Metals

Attachment A: Photographic Log

Attachment B: Facility Closure Checklists

FIGURES



La Salle

Todd Ave

County Road 50

County Road 50

Sunset Dr

Union Ditch

4681 ft

South Branch Union Ditch

S 2nd St

85

County Road 37

County Road 41

County Road 48

County Road 48

Western Maud Ditch

County Road 39

County Road 41

Behrens Reservoir

County Road 46

County Road 46

County Road 46

County Road 43

4711 ft



LEGEND

★ Site Location

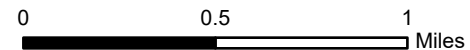

1 inch = 0.5 Mile

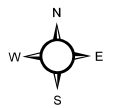

Project No: 024-195

Map By: JW

Date: 06/29/2024

**REICHERT 09-05 WELLHEAD
GENERAL LOCATION MAP**
NOBLE ENERGY
SW 1/4 NW 1/4 SECTION 9
T4N R65W, 6TH PM
WELD COUNTY, COLORADO



1843 Sunlight Dr.
Longmont, CO 80504
303.378.4036

Figure

1

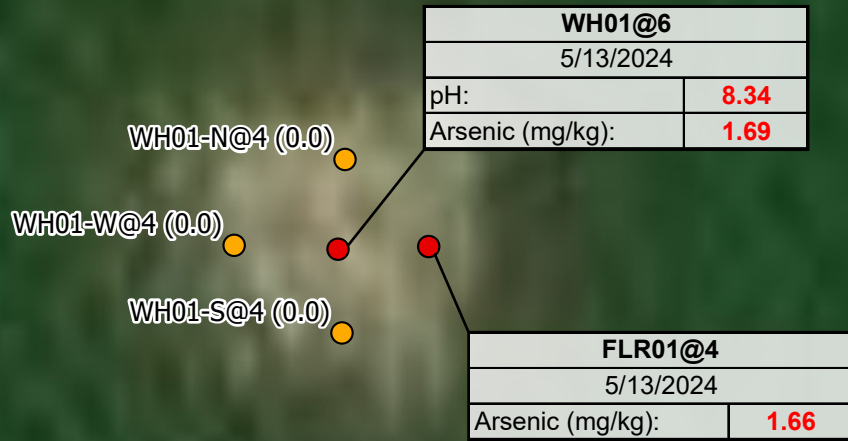

LABEL LEGEND
 XXXX@X: SAMPLE NAME @ DEPTH IN FEET
 WH: WELLHEAD SAMPLE
 FLR: FLOWLINE RISER SAMPLE
RED: ABOVE ECMC TABLE 915-1 GWSSL

Maxar, Microsoft

Legend

- Soil Sample
- Screening Location

NOTES:
 - Sample Label (PID Result in ppm)
 - ppm = parts per million
 - PID = photoionization detector

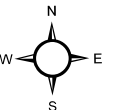
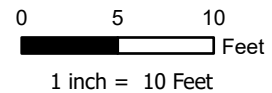

Project No: 024-195	REICHERT 09-05 WELLHEAD SOIL SAMPLE AND FIELD SCREENING LOCATIONS NOBLE ENERGY SW 1/4 NW 1/4 SECTION 9 T4N R65W, 6TH PM WELD COUNTY, COLORADO	 1843 Sunlight Drive Longmont, CO 80504 303.378.4036	Figure
Map By: JW			2
Date: 06/28/2024			

TABLES

TABLE 1
FIELD DATA SUMMARY TABLE
NOBLE 100322
REICHERT 09-05 WELLHEAD, WELD COUNTY, COLORADO
REM # 34125

Sample ID	Sample Date	Depth (ft-bgs)	GPS Data Latitude/Longitude		VOC Concentration (ppm)
WH01@6	5/13/2024	6	40.328923	-104.675206	14.6
FLR01@4	5/13/2024	4	40.328923	-104.675189	0.0
WH01-N@4	5/13/2024	4	40.328935	-104.675204	0.0
WH01-W@4	5/13/2024	4	40.328923	-104.675225	5.9
WH01-S@4	5/13/2024	4	40.328911	-104.675205	0.0

1. Global Positioning System (GPS) data is provided in decimal degrees using North American Datum (NAD) 83 UTMZone 13 North.

2. Volatile organic compound (VOC) concentrations are measured in the field using a photoionization detector (PID).

ppm = Parts per million

ft-bgs = feet below ground surface

TABLE 2
SUMMARY OF VOLATILE ORGANIC SOIL CHEMISTRY DATA
NOBLE 100322
REICHERT 09-05 WELLHEAD, WELD COUNTY, COLORADO
REM # 34125

Sample ID	Sample Date	Depth (ft-bgs)	Benzene (mg/kg)	Toluene (mg/kg)	Ethyl-Benzene (mg/kg)	Xylenes (mg/kg)	1,2,4-Trimethyl-Benzene (mg/kg)	1,3,5-Trimethyl-Benzene (mg/kg)	Naphthalene (mg/kg)	TPH (mg/kg)	TPH GRO (mg/kg)	TPH DRO (mg/kg)	TPH ORO (mg/kg)
ECMC Table 915-1 Limits (Residential SSL)			1.2	490	5.8	58	30	27	2	500	500**		
ECMC Table 915-1 Limits (Protection of Groundwater SSL)			0.0026	0.69	0.78	9.9	0.0081	0.0087	0.0038	500	500**		
WH01@6	5/13/2024	6	<0.00200	<0.00200	<0.00200	<0.00200	<0.00200	<0.00200	<0.002	0.456	0.456	<25.0	<100
FLR01@4	5/13/2024	4	<0.00200	<0.00200	<0.00200	<0.00200	<0.00200	<0.00200	<0.002	<125.200	<0.200	<25.0	<100

1. Grey highlighted soil analytical values indicate result is less than laboratory reporting limit

2. ** Summation of GRO+DRO+ORO must be less than 500 mg/kg

ft-bgs = feet below ground surface

mg/kg - milligrams per kilogram

TABLE 3
SUMMARY OF POLYCYCLIC AROMATIC HYDROCARBON SOIL CHEMISTRY DATA
NOBLE 100322
REICHERT 09-05 WELLHEAD, WELD COUNTY, COLORADO
REM # 34125

Sample ID	Sample Date	Depth (ft-bgs)	Acenaphthene (mg/kg)	Anthracene (mg/kg)	Benzo (a) Anthracene (mg/kg)	Benzo (a) Pyrene (mg/kg)	Benzo (b) Fluoranthene (mg/kg)	Benzo (k) Fluoranthene (mg/kg)	Chrysene (mg/kg)	Dibenzo (a,h) Anthracene (mg/kg)	Fluoranthene (mg/kg)	Fluorene (mg/kg)	Indeno (1,2,3- cd) Pyrene (mg/kg)	Pyrene (mg/kg)	1-Methyl - Naphthalene (mg/kg)	2-Methyl- Naphthalene (mg/kg)
ECMC Table 915-1 Limits (Residential SSL)			360	1800	1.1	0.11	1.1	11	110	0.11	240	240	1.1	180	18	24
ECMC Table 915-1 Limits (Protection of Groundwater SSL)			0.55	5.8	0.011	0.24	0.3	2.9	9	0.096	8.9	0.54	0.98	1.3	0.006	0.019
WH01@6	5/13/2024	6	<0.020	<0.020	<0.005	<0.020	<0.020	<0.020	<0.020	<0.020	<0.020	<0.020	<0.020	<0.020	0.003	0.003
FLR01@4	5/13/2024	4	<0.020	<0.020	<0.005	<0.020	<0.020	<0.020	<0.020	<0.020	<0.020	<0.020	<0.020	<0.020	<0.002	<0.002

1. Grey highlighted soil analytical values indicate result is less than laboratory reporting limit
ft-bgs = feet below ground surface
mg/kg - milligrams per kilogram

TABLE 4
SUMMARY OF SOIL SUITABILITY FOR RECLAMATION
NOBLE 100322
REICHERT 09-05 WELLHEAD, WELD COUNTY, COLORADO
REM # 34125

Sample ID	Sample Date	Depth (ft-bgs)	pH (Standard Units)	EC (mmhos/cm)	SAR (Standard Units)	Boron (mg/L)
ECMC Table 915-1 Soil Suitability Limits			6 - 8.3	<4	<6	2
WH01@6	5/13/2024	6	8.34	0.422	3.25	0.156
FLR01@4	5/13/2024	4	7.77	0.146	1.95	<0.0992

1. **RED** - Above ECMC Table 915-1 Standards
 2. Grey highlighted soil analytical values indicate result is less than laboratory reporting limit
- ft-bgs = feet below ground surface
 EC - Electrical Conductivity
 SAR - Sodium adsorption ratio
 mmhos/cm - millimhos per centimeter
 mg/L - milligrams per liter

TABLE 5
SUMMARY OF METALS IN SOIL CHEMISTRY DATA
NOBLE 100322
REICHERT 09-05 WELLHEAD, WELD COUNTY, COLORADO
REM # 34125

Sample ID	Sample Date	Depth (ft-bgs)	Arsenic (mg/kg)	Barium (mg/kg)	Cadmium (mg/kg)	Chromium (VI) (mg/kg)	Copper (mg/kg)	Lead (mg/kg)	Nickel (mg/kg)	Selenium (mg/kg)	Silver (mg/kg)	Zinc (mg/kg)
ECMC Table 915-1 Limits (Residential SSL)			0.68	15000	71	0.3	3100	400	1500	390	390	23000
ECMC Table 915-1 Limits (Protection of Groundwater SSL)			0.29	82	0.38	0.00067	46	14	26	0.26	0.8	370
WH01@6	5/13/2024	6	1.69	47.3	0.118	<0.0974*	<9.53	12.0	4.49	<0.248	<0.0953	<35.3
FLR01@4	5/13/2024	4	1.66	40.7	<0.0986	<0.144*	<9.86	4.33	4.44	<0.256	<0.0986	<36.5

1. **RED** - Above ECMC Table 915-1 Standards

2. Red highlighted soil analytical values indicate an exceedance of the referenced soil screening level (SSL)

3. Grey highlighted soil analytical values indicate result is less than laboratory reporting limit

* Indicates laboratory minimum detection limit in excess of SSL

ft-bgs = feet below ground surface

mg/kg - milligrams per kilogram

**ATTACHMENT A
PHOTOGRAPHIC LOG**

Reichert 09-05 Photographic Log

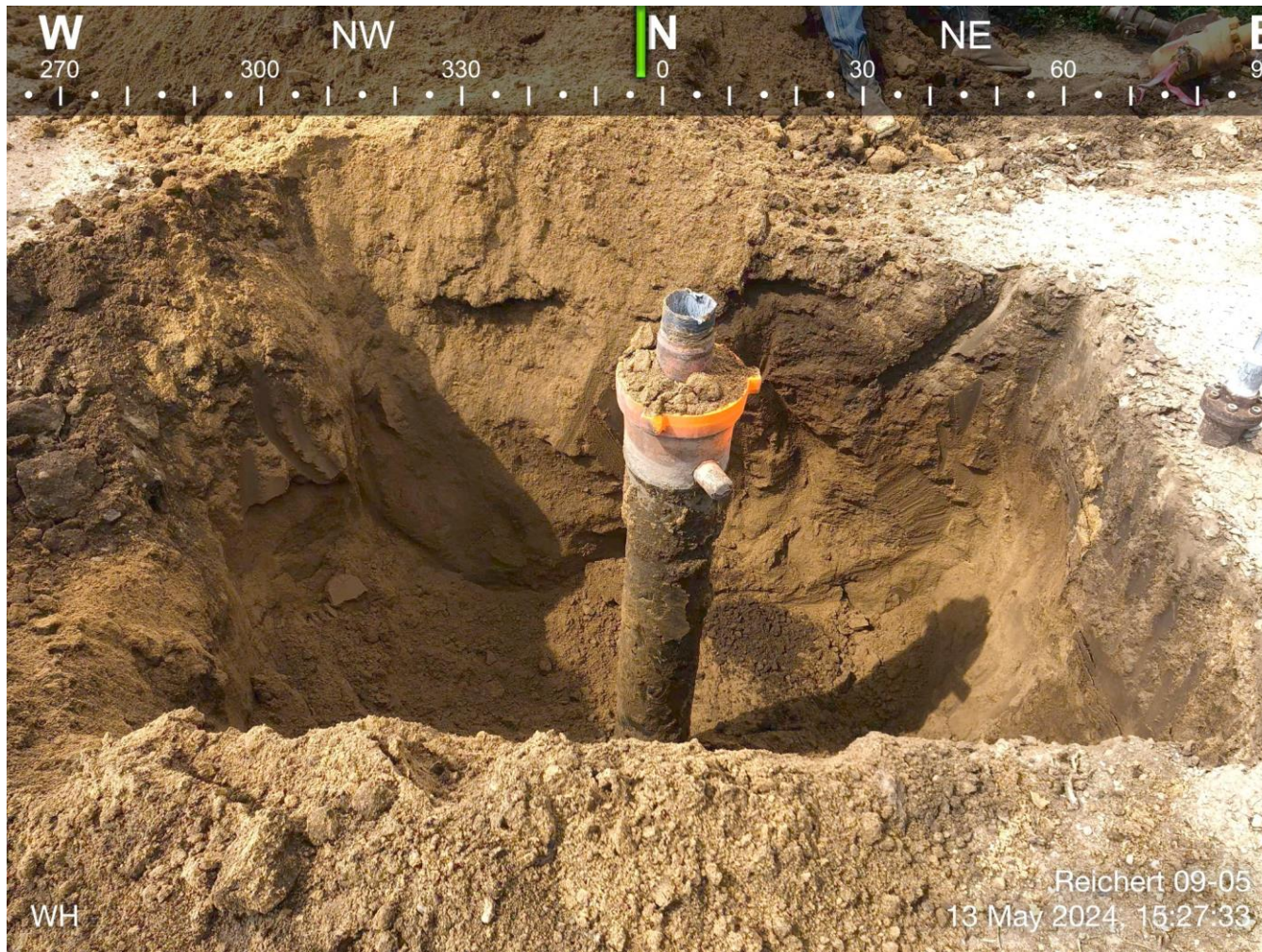

Reichert 09-05 Photographic Log

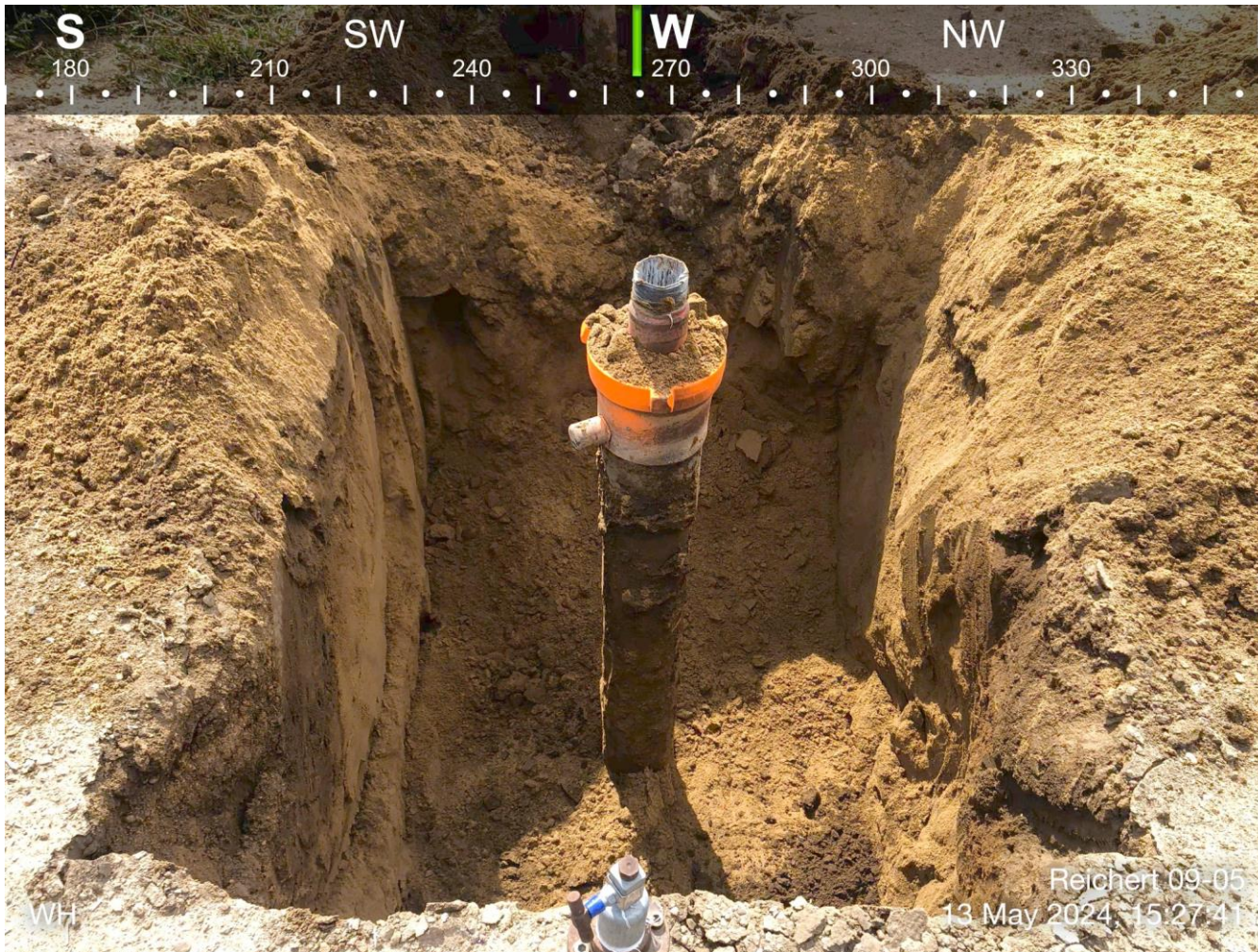

Reichert 09-05 Photographic Log

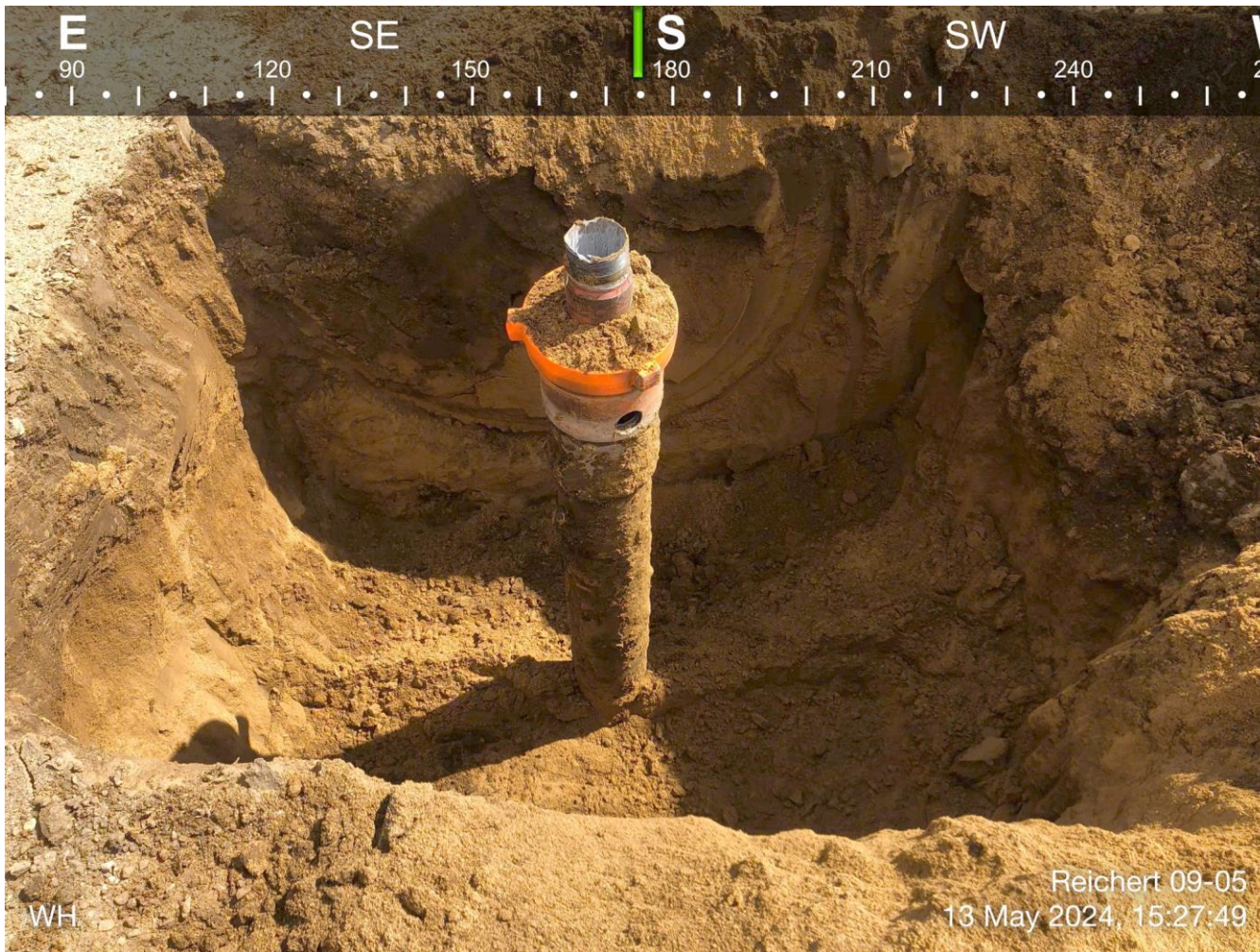

Reichert 09-05 Photographic Log

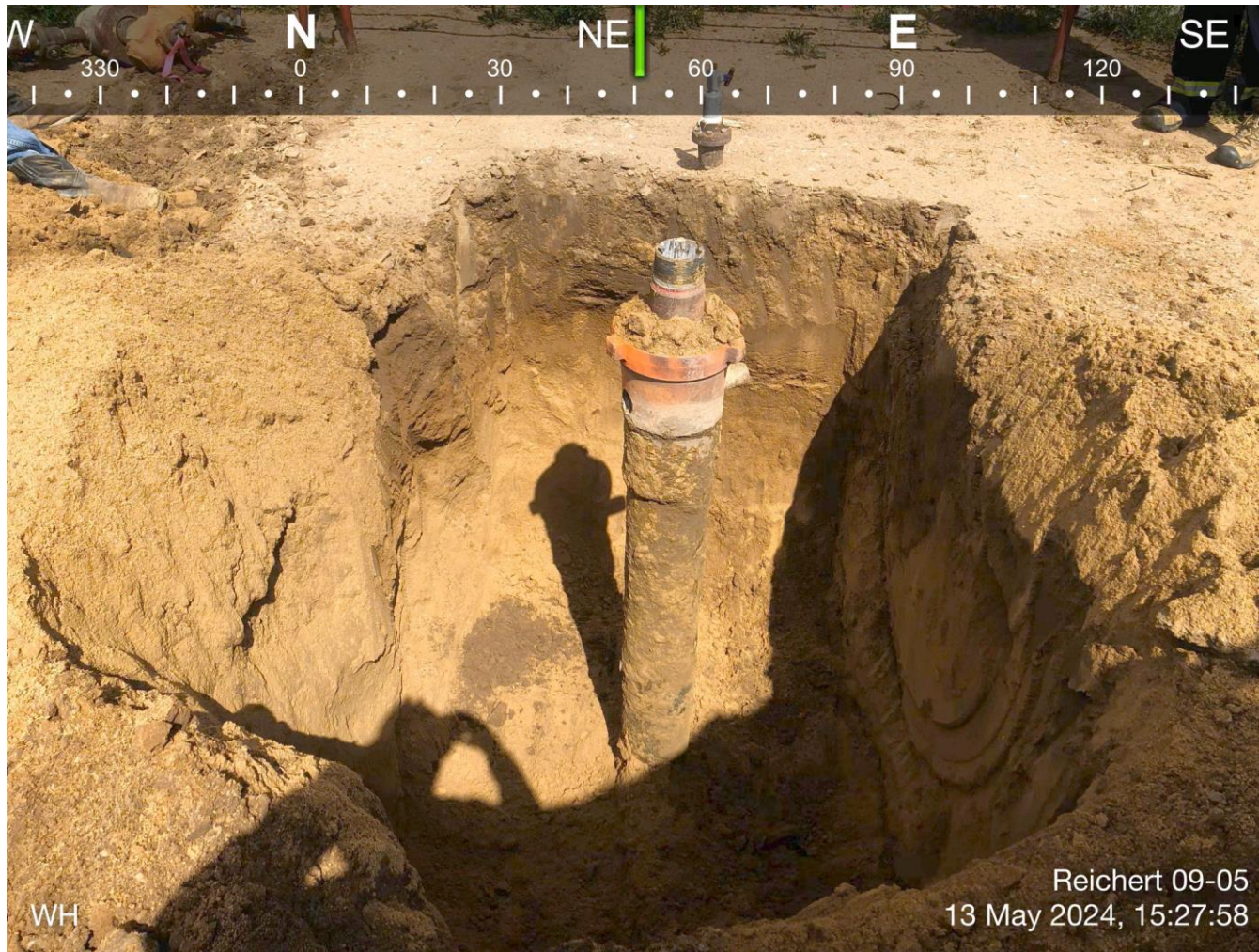

**ATTACHMENT B
FACILITY CLOSURE CHECKLISTS**

Wellhead Closure Checklist

COGCC Rule 911.a.(4) Environmental Site Closure Assessment Field Form

Additional attachments (optional):		Pit Closure		Tank Battery Closure		Flowline Closure		Partially Buried Vault Closure	
Site Name & COGCC Facility Number: Reichert 09-05, 245834		Date: 5/13/2024						Remediation Project #: 34125	
Associated Wells: NA		Age of Site: 9/27/1987 - spud date						Number of Photos Attached: 4	
Location: (GPS coordinates of wellhead or southeastern most wellhead for multiple) 40.328910, -104.675170							Estimated Facility Size (acres): ~0.01		
General Condition of Site: (General observations regarding housekeeping, corrosion, waste management, etc.) Overall good.									
USCS Soil Type: SM				Estimated Depth to Groundwater: Unknown/Not Encountered					
Hydrocarbon Impacted Soils / Spills: (Note estimated size and if impact appears to be surficial or extends to an unknown depth) None observed.									
Salt Crusted Soils or Impacted Vegetation: (Note estimated size and if impact appears to be surficial or extends to an unknown depth) None observed.									
Wellhead(s)									
Well API	05-123-13629								
Age	9/27/1987 - spud date								
Condition of surface around wellhead	Good								
PID Readings	0.0 - 14.6 ppm								
Condition of subsurface (staining present)	Good								
PID Readings	0.0 - 14.6 ppm								
Sample taken? Location/Sample ID#	WH01@6, FLR01@4								
Photo Number(s)	1-4								
Other observations regarding wellheads:									
Summary									
Was impacted soil identified? <input checked="" type="checkbox"/> No Yes - less than 10 cubic yards Yes - more than 10 cubic yards									
Total number of samples field screened: 5				Total number of samples collected: 5					
Highest PID Reading: 14.6 ppm				Total number of samples submitted to lab for analysis: 2					
If more than 10 cubic yards of impacted soil were observed: NA									
Vertical extent:				Estimated spill volume:					
Lateral extent:				Volume of soil removed:					
Is additional investigation required?									
Was groundwater encountered during the investigation? <input checked="" type="checkbox"/> No Yes - not impacted or in contact with impacted soils Yes - groundwater impacted and/or in contact with impacted soils									
Measured depth to groundwater:				Was remedial groundwater removal conducted? Yes No					
Date Groundwater was encountered:				Commencement date of removal:					
Sheen on groundwater? Yes No				Volume of groundwater removed prior to sampling:					
Free product observed? Yes No				Volume of groundwater removed post sampling:					
Total number of samples collected:				Total Volume of groundwater removed:					
Total number of samples submitted to lab for analysis:									