

RECEIVED

SEP 14 1979

COLO. OIL & GAS CONS. COM.



00516214

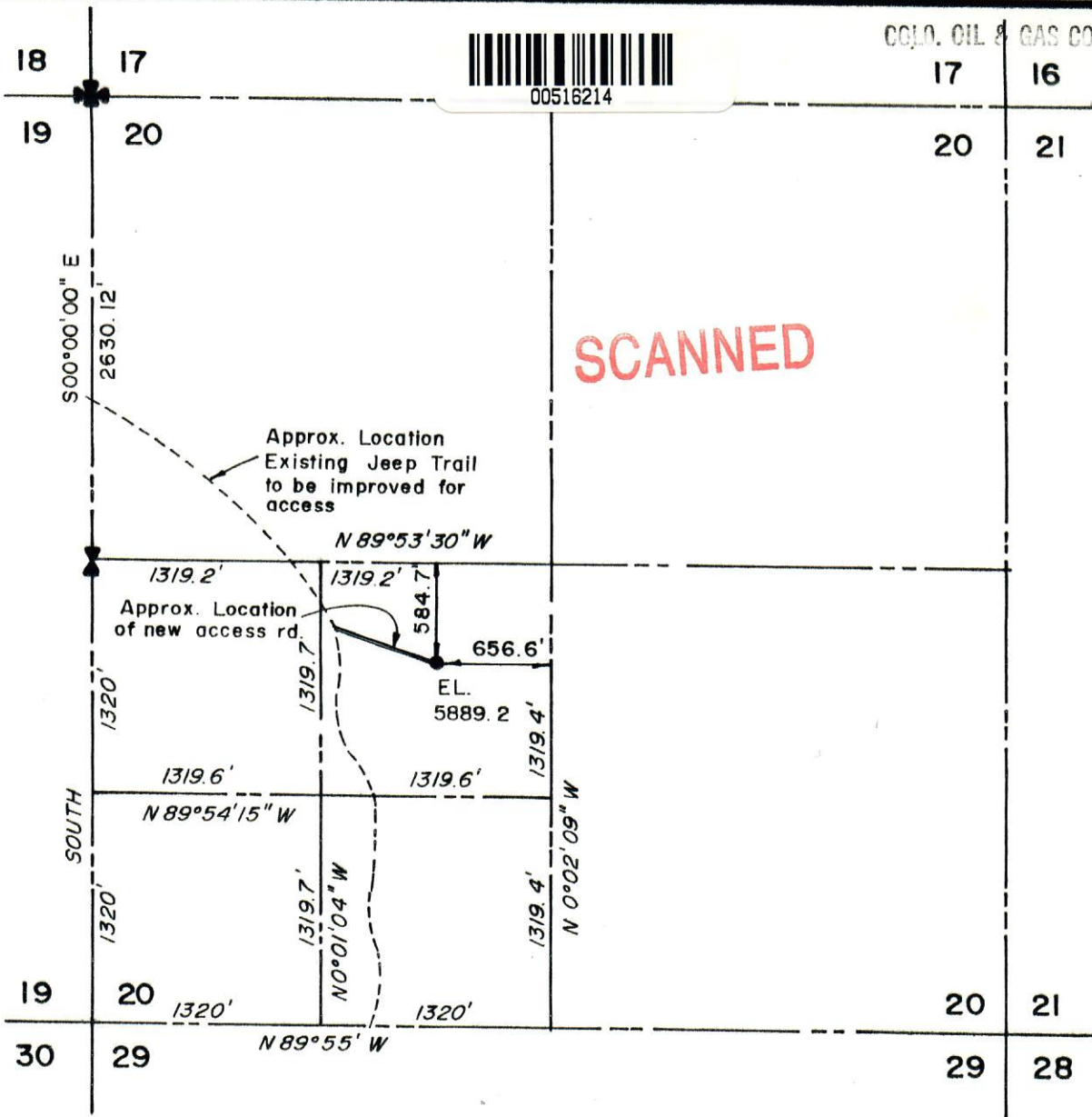

**NOTES**

INFORMATION GIVEN IN VERTICAL LETTERING IS DERIVED FROM FIELD SURVEY MADE ON AUGUST 13, 1979.

INFORMATION GIVEN IN SLANT LETTERING IS CALCULATED BASED ON GLO DATA

✱ INDICATES GLO SECTION CORNER FOUND AS SHOWN

⌘ INDICATES GLO 1/4 CORNER FOUND AS SHOWN

ELEVATION BASED ON MEAN SEA LEVEL DATUM

● INDICATES PROPOSED DRILL HOLE

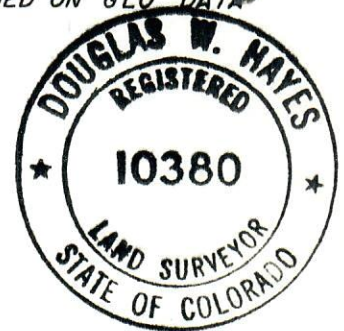

This certifies that on the 14th day of August 1979, a survey was made under my supervision of the above shown drill hole location, and that all information pertinent to said survey is accurately shown on the above plat.

*Douglas W. Hayes*  
Douglas W. Hayes  
Colorado Registered Land Surveyor  
LS 10380

Exhibit 3

**COLORADO WEST SURVEYING COMPANY**  
COMPREHENSIVE LAND PLANNING  
COMPLETE SURVEYING SERVICE

835 Colorado Avenue  
Grand Junction, Colorado 81501  
303 245-2767

NO | DATE | REVISION | BY

COLORADO - PACIFIC PETRO DENVER, COLORAD  
Kannah Creek Graz. Assoc. #1  
Drill hole Colorado - Pacific  
NE 1/4 SW 1/4 Sec. 20, T13S, R97W 6th P.M.  
MESA COUNTY, COLORADO

SCALE 1" = 1000'

DATE 8-15-79 | DES. DWH | DR. *DWH* | CK.