

BASIS of BEARING: East line section 32 assumed  
North- SouthT.  
2  
N

POWERS ELEVATION, INC. of DENVER, COLORADO  
has in accordance with a request from Bill Thurston  
for R.E. Hibbert determined the location of R.E. Hibbert &  
Patrick A. Doheny #1 Gebauer  
to be 600' fN1 of the SE4 660' fE1 of SE4 Section 32  
Township 02 North  
Range 53 West of the Sixth Principal Meridian.  
Washington County, Colorado

I, Calvin Heinly hereby certify that this is an  
accurate representation of a correct survey  
proposed location of R.E. Hibbert & Patrick A. Doheny #1  
Gebauer

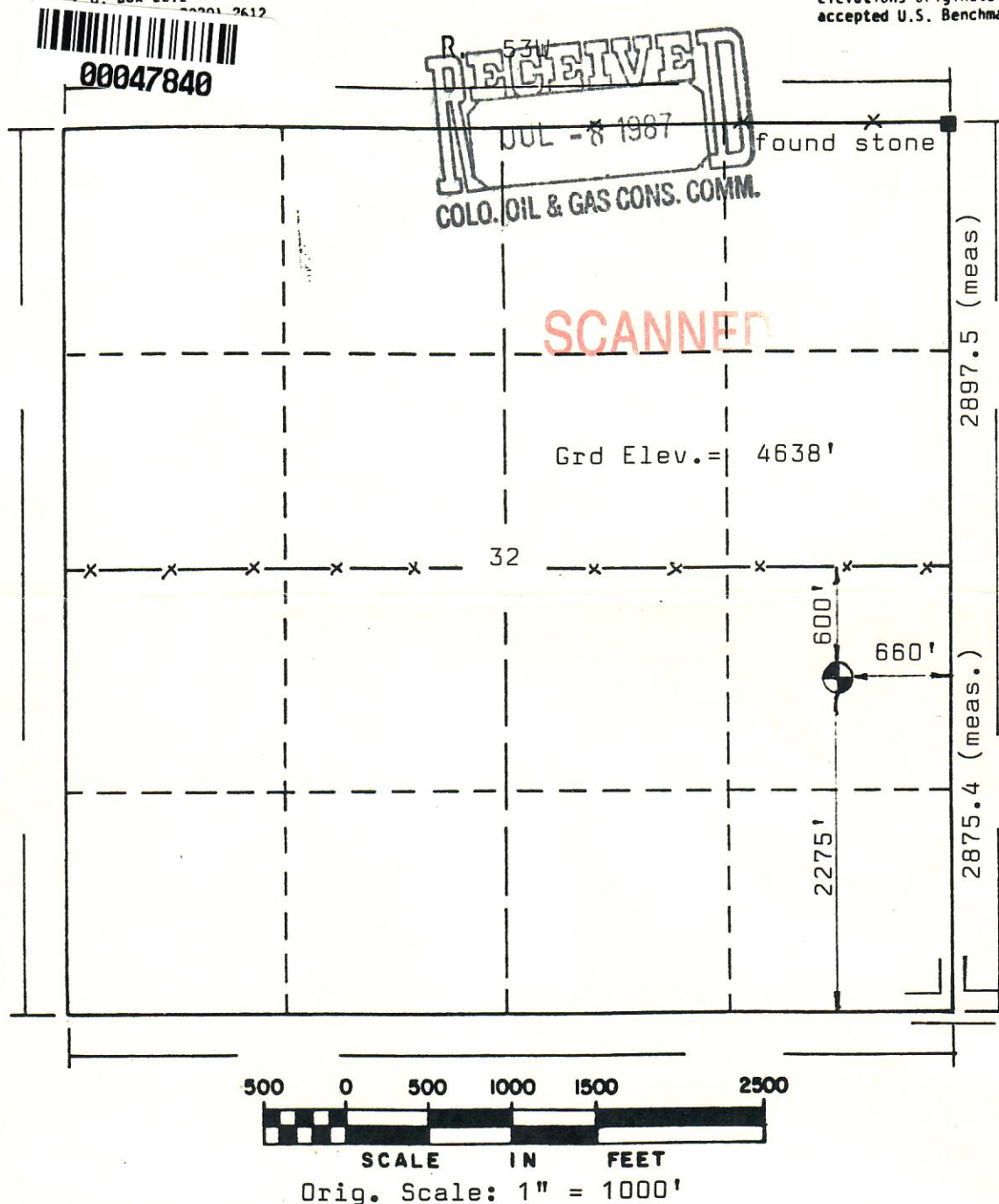

Date: 26 June 87

*Calvin Heinly*  
Licensed Land Surveyor No. LS23501